

Autogru PM S.p.A.
Via Verdi, 22
41018 San Cesario sul Panaro - Modena (Italy)
tel. +39 059 936811
fax. +39 059 936800
e-mail: sparepartsdept@autogrupm.com
servicedept@autogrupm.com

SERIE

34 - 37

RICAMBI ORIGINALI

Original Spare Parts

Pièces d'Origine

Originale Ersatzteile

Repuestos Originales

N° di codice - *N° de code* - Kodenummer - *Code N°* - N° de código: **4.150.265**

Edizione - *Edition* - Ausgabe - *Edition* - Edición: **11/2004**



SERIE 34 - SERIE 37

Ed.
11/2004

Cod.
4.150.265

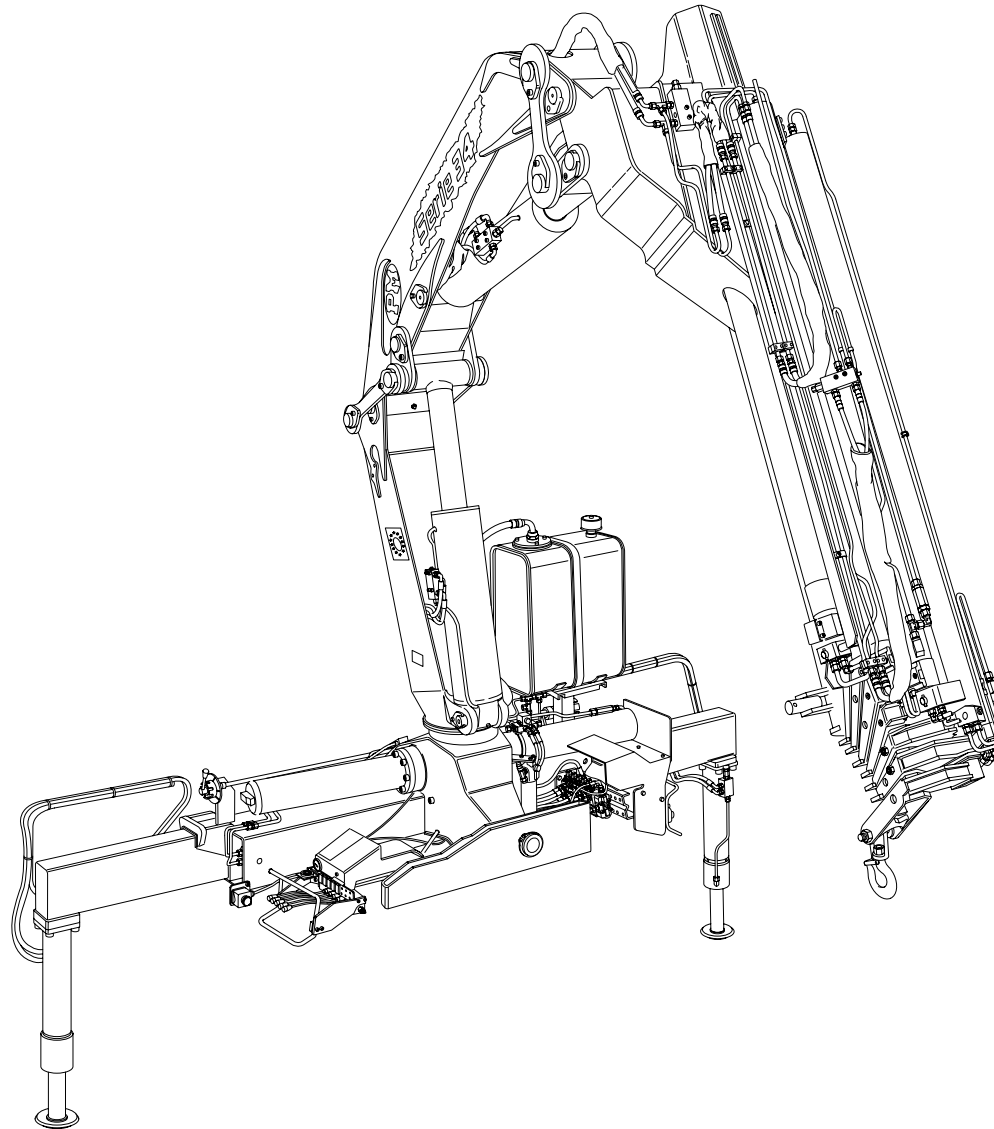



Ed.
11/2004

PM
SERIE 34
SERIE 37

NORME PER LE ORDINAZIONI

HOW TO ORDER SPARE PARTS

POUR COMMANDER LES PIÈCES DETACHEES

BESTELLWEG

REGLAS PARA LOS PEDIDOS

Le ordinazioni dei ricambi devono essere corredate dalle seguenti indicazioni:

Any order for spare parts should be completed with the following datas:

Donner toujours les indications suivantes:

Ersatzteilenbestellungen müssen mit den folgenden Angaben ausgestattet werden:

Pedidos de repuestos tienen que ser dotados de las siguientes indicaciones:

- A) *Modello della gru*
- B) *Numero di matricola*
- C) *Numero di identificazione del ricambio richiesto*
- D) *Quantità richiesta*
- E) *Denominazione*
- F) *Per i particolari provvisti di descrizione commerciale l'Autogru PM non fornisce ricambi*
- G) *Per l'ordinazione dei kit pattini consultare la pagina dell'ultimo braccio idraulico della versione interessata*

- A) *Crane model*
- B) *Serial number*
- C) *Identification code number of the part required*
- D) *Quantity required*
- E) *Part denomination*
- F) *As far as parts featuring commercial descriptions are concerned, Autogru PM supplies no spare parts*
- G) *To order the sliding pad kit, consult the page describing the last hydraulic boom of the version*

- A) *Type de la grue*
- B) *Numéro de serie de la grue*
- C) *Code de la pièce*
- D) *Quantité demandée*
- E) *Dénomination de la pièce*
- F) *Pour les détails avec description commerciale, l'Autogru PM ne fournit pas de pièces de rechange*
- G) *Pour la commande des kits de plaques d'usure, consulter la page de la dernière flèche hydraulique de la version en question*

- A) *Gruppentyp*
- B) *Fabriknummer*
- C) *Teilkennzeichen*
- D) *Menge je Teil*
- E) *Teilbenennung*
- F) *Ersatzteile für Bauteile anderer Hersteller werden von der PM Autogru nicht geliefert*
- G) *Zur Bestellung der Schlittensets beziehen Sie sich bitte auf den letzten Hydraulikausleger in der zutreffenden Ausführung*

- A) *Modelo de la grua*
- B) *Numero de la matricula*
- C) *Numero matricula del repuesto pedido*
- D) *Cantidad pedida*
- E) *Denominación*
- F) *Para los particulares provistos de descripción comercial, Autogru PM no suministra piezas de repuesto*
- G) *Para ordenar el kit de patines de deslizamiento, consultar la página del último brazo hidráulico de la versión interesada*



1 - Modello della macchina.

Modèle de la machine.

Maschinemodell.

Machine model.

Modelo de la máquina.

2 - Numero della tavola con indice di modifica

Numéro du plan avec indice de révision

Tafelnummer mit Änderungszahl

Table number with modification indication

Número de la lámina con índice de modificación

3 - Validità matricola della tavola

Validité matricule du plan

Gültigkeit der Seriennummer der Tafel

Validity of table number

Validez matricula de la lámina

4 - Numero di posizione del particolare

Numéro de position de la pièce

Positionsnummer des Teils

Position number of part

Número de posición de la pieza

5 - Numero di codice del particolare

Numéro de code de la pièce

Best. Nr. des Teils

Code number of part

Número de código de la pieza

6 - Quantità di particolari per tavola

Quantité de pièces par plan

Stückzahl der Teile pro Tafel

Quantity of parts per table

Cantidad de piezas por lámina



Norme per la consultazione del catalogo - Normes pour la consultation du catalogue
 Normen für die Katalogbenutzung - How to consult the catalogue - Normas para consultar el catálogo

PM 34
 PM 37



* Enbase - ancrage
 * Base - anchorage kit

BASE - ANCORAGGIO

* Kranluis - Belegungsatz
 * Base - Kit de manille

TAV. GA.01.01
 matr. G.AA2.001

PM 34
 PM 37

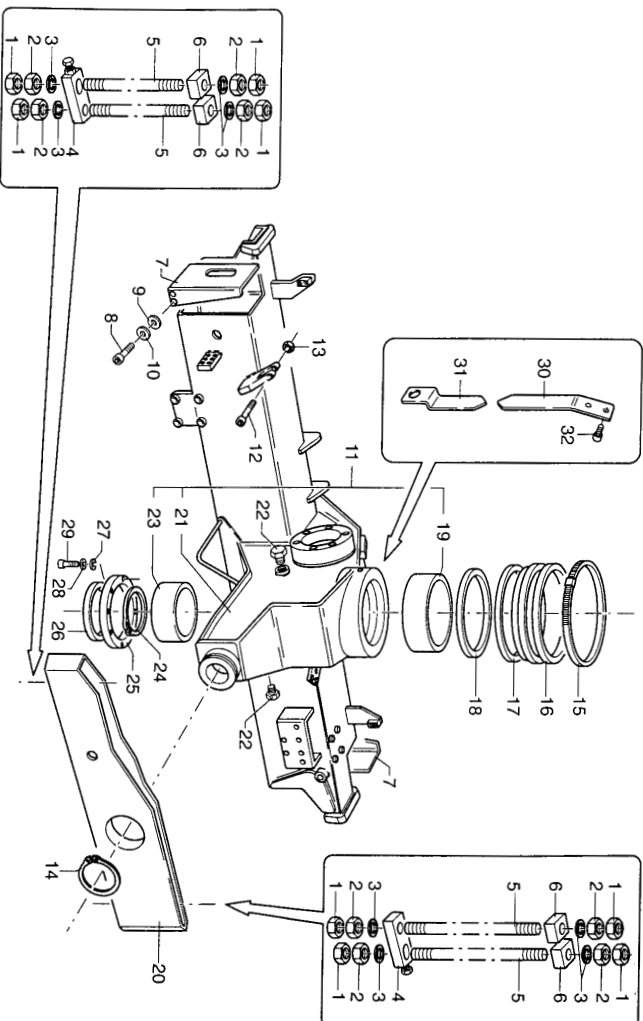

PM 34 - PM 37

matr. G.AA2.001

TAV. GA.01.01

| POS. | N°CODICE | Q | DESCRIZIONE | DESIGNATION | BENENNING | DESCRIPTION | DEMINIACIONES |
|------|----------|----|------------------------------|---------------|--------------|-------------|---------------|
| 1 | 191087 | 16 | DADO M30X2 UNI 5589 | ECROU | MUTTER | NUT | TUERCA |
| 2 | 191173 | 16 | DADO M30X2 UNI 5588 | ECROU | MUTTER | NUT | TUERCA |
| 3 | 417175 | 16 | RONDELLA D.31 UNI 1734 | RONDELLE | SCHLEIBE | WASHER | ARANDELA |
| 4 | 459067 | 4 | STAFFA | ETRIER | BRIDE | BRACKET | PLETINA |
| 5 | 481189 | 8 | TIRANTE D'ANCORAGGIO | TIRANT | ZUGSTANGE | TIEROD | ESAPARRAGO |
| 6 | 459066 | 8 | STAFFA | ETRIER | BRIDE | BRACKET | PLETINA |
| 7 | 163011 | 2 | COPERCHIO | COUVERCLE | DECKEL | COVER | TAPA |
| 8 | 497129 | 4 | VITE TCEI M8X10 UNI 5931 8.8 | VIS | SCHRAUBE | SCREW | TORNILLO |
| 9 | 417004 | 4 | RONDELLA 8.4X17 UNI 6592 | RONDELLE | SCHLEIBE | WASHER | ARANDELA |
| 10 | 417025 | 4 | RONDELLA SCHNORR S8 ZN | RONDELLE | SCHLEIBE | WASHER | ARANDELA |
| 11 | 289051 | 1 | KIT BASE | KIT EMBASE | KRANFUSSSATZ | BASE KIT | KIT BASE |
| 12 | 497225 | 1 | VITE TCEI M6X12 UNI 5931 8.8 | VIS | SCHRAUBE | SCREW | TORNILLO |
| 13 | 191096 | 2 | DADO M14 UNI 7473 | ECROU | MUTTER | NUT | TUERCA |
| 14 | 109193 | 1 | ANELLO ELASTICO 140 UNI 7495 | JOINT D'ARRET | SPRENGRING | SPRING RING | SEEGER |
| 15 | 207083 | 1 | FASCETTA | COLLIER | HALTEBAND | CLAMP | ABRAZADERA |
| 16 | 271980 | 1 | GUARNIZIONE | GARNITURE | DICHTUNG | SEAL | JUNTA |
| 17 | 112121 | 1 | ANELLO | BAGUE | RING | RING | ARO |
| 18 | 112140 | 1 | ANELLO | BAGUE | RING | RING | ARO |
| 19 | 137097 | 1 | BOCCOLA | DOUILLE | BUCHSE | BUSHING | CASQUILLO |
| 20 | 465790 | 1 | SUPPORTO | SUPPORT | TRAEGER | SUPPORT | SOPORTE |
| 21 | 129084 | 1 | BASE | EMBASE | KRANFUSS | BASE | BASE |
| 22 | 471219 | 2 | TAPPO | BOUCHON | VERSCHLUSS | CAP | TAPON |
| 23 | 137098 | 1 | BOCCOLA | DOUILLE | BUCHSE | BUSHING | CASQUILLO |
| 24 | 109028 | 1 | ANELLO ELASTICO | JOINT D'ARRET | SPRENGRING | SPRING RING | SEEGER |
| 25 | 112141 | 1 | ANELLO | BAGUE | RING | RING | ARO |
| 26 | 272214 | 1 | GUARNIZIONE | GARNITURE | DICHTUNG | SEAL | JUNTA |

4 5 6

3 2 1



* INDEX
* VERZEICHNIS

INDICE

* INDEX
* INDICE

Ed.
11/2004

PM
SERIE 34
SERIE 37

TAV. GA.01.01 BASE - ANCORAGGIO (PM 34-37)

- * Emabase - ancrage
- * Kranfuss - Befestigungsatz
- * Base - anchorage kit
- * Base - Kit de manatje

TAV. GA.02.01 ROTAZIONE (PM 34-37)

- * Rotation
- * Schwenkgruppe
- * Slewing system
- * Rotación

TAV. GB.01.01 BRACCI STABILIZZATORI STANDARD (PM 34-37)

- * Bras stabilisateurs standard
- * Standardstützarme
- * Standard outrigger booms
- * Brazos estabilizadores standard

TAV. GB.02.01 1/3 BRACCI STABILIZZATORI EXTRA LARGHI (PM 34-37)

- * Bras stabilisateurs extralarges
- * Extrabreite Stützarme
- * Extralarge outrigger booms
- * Brazos estabilizadores extra-anchos

TAV. GB.02.01 2/3 BRACCI STABILIZZATORI EXTRA LARGHI (PM 34-37)

- * Bras stabilisateurs extralarges
- * Extrabreite Stützarme
- * Extralarge outrigger booms
- * Brazos estabilizadores extra-anchos

TAV. GB.02.01 3/3 BRACCI STABILIZZATORI EXTRA LARGHI (PM 34-37)

- * Bras stabilisateurs extralarges
- * Extrabreite Stützarme
- * Extralarge outrigger booms
- * Brazos estabilizadores extra-anchos

TAV. GC.01.01 COLONNA (PM 34-37)

- * Colonne
- * Säule
- * Column
- * Columna

TAV. GD.01.01 MENSOLA (PM 34-37)

- * Premier bras
- * Hubrahmen
- * Main boom
- * Primer brazo articulado

TAV. GD.02.01 GRUPPO BIELLE (PM 34-37)

- * Groupe bielle
- * Pleuelstangegruppe
- * Link bar group
- * Grupo biela

TAV. GD.02.01A GRUPPO BIELLE (PM 34-37)

- * Groupe bielle
- * Pleuelstangegruppe
- * Link bar group
- * Grupo biela

**INDICE**

* INDEX
* VERZEICHNIS

* INDEX
* INDICE

Ed.
11/2004

PM
SERIE 34
SERIE 37

TAV. GE.01.01 MARTINETTO STABILIZZATORI "452426" (PM 34-37)

- * Vérin stabilizateurs
- * Stützbeinzylinder
- * Outriggers cylinder
- * Cilindro estabilizadores

TAV. GF.01.01 MARTINETTO COLONNA "340053"(PM 34-37)

- * Vérin colonne
- * Säulenzylinder
- * Column cylinder
- * Cilindro columna

**TAV. GE.02.01 MARTINETTO SFILO BRACCI STAB. STANDARD
"452441" (PM 34-37)**

- * Vèrin extension bras stabilisateurs standards
- * Standard Stützarmausziehenzylinder
- * Standard outrigger booms extension cylinder
- * Cilindro extension brazos estabilisadores standard

TAV. GF.02.01 MARTINETTO MENSOLA "340054" (PM 34-37)

- * Vérin premier bras
- * Hubrahmenzylinder
- * Main boom cylinder
- * Cilindro primer brazo articulado

**TAV. GE.03.01 MARTINETTO SFILO BRACCI STAB. EXTRALARGHI
"340022" (PM 34-37)**

- * Vèrin extension bras stabilisateurs extralarges
- * Extrabreite Stützarmausziehenzylinder
- * Extra-large Outrigger booms extension cylinder
- * Cilindro extension brazos estabilisadores extra-anchos

TAV. GF.02.01A MARTINETTO MENSOLA "340226" (PM 34-37)

- * Vérin premier bras
- * Hubrahmenzylinder
- * Main boom cylinder
- * Cilindro primer brazo articulado

**TAV. GE.04.01 MARTINETTO SFILO BRACCI STAB. EXTRALARGHI
"340034" (PM 34-37)**

- * Vèrin extension bras stabilisateurs extralarges
- * Extrabreite Stützarmausziehenzylinder
- * Extra-large Outrigger booms extension cylinder
- * Cilindro extension brazos estabilisadores extra-anchos

TAV. GG.01.01 FODERO (PM 34 LC-37 LC)

- * Bras-fourreau
- * Auslegerhülle
- * Casing
- * Brazo de contención



* INDEX
* VERZEICHNIS

INDICE

* INDEX
* INDICE

Ed.
11/2004

PM
SERIE 34
SERIE 37

TAV. GG.02.01 1° BRACCIO (PM 34-37)

- * Flèche (partie fixe)
- * Ausleger (unziehbarer Teil)
- * 1st boom section
- * Primer brazo (seccion fija)

TAV. GG.02.02 1° BRACCIO (PM 34 LC-37 LC)

- * Flèche (partie fixe)
- * Ausleger (unziehbarer Teil)
- * 1st boom section
- * Primer brazo (seccion fija)

TAV. GG.03.01 2° BRACCIO (PM 34-37)

- * Flèche (1ère partie hydraulique)
- * Ausleger (1. hydraulique Teil)
- * 2nd (first hydraulic section)
- * Primer brazo extensible

TAV. GG.03.02 2° BRACCIO (PM 34 LC-37 LC)

- * Flèche (1ère partie hydraulique)
- * Ausleger (1. hydraulique Teil)
- * 2nd (first hydraulic section)
- * Primer brazo extensible

TAV. GG.04.01 3° BRACCIO (PM 34-37)

- * Flèche (2ème partie hydraulique)
- * Ausleger (2. hydraulischer Teil)
- * Boom (second hydraulic section)
- * Segundo brazo extensible

TAV. GG.05.01 4° BRACCIO (PM 34023 - PM 37023)

- * Flèche (3ème partie hydraulique)
- * Ausleger (3. hydraulischer Teil)
- * Boom (third hydraulic section)
- * Tercero brazo extensible

TAV. GG.05.02 4° BRACCIO (PM 34024-25-26-27 - PM 37024-25-26-27)

- * Flèche (3ème partie hydraulique)
- * Ausleger (3. hydraulischer Teil)
- * Boom (third hydraulic section)
- * Tercero brazo extensible

TAV. GG.06.01 5° BRACCIO (PM 34024 - PM 37024)

- * Flèche (4ème partie hydraulique)
- * Ausleger (4. hydraulischer Teil)
- * Boom (fourth hydraulic section)
- * Cuarto brazo extensible

TAV. GG.06.02 5° BRACCIO (PM 34025-26-27 - PM 37025-26-27)

- * Flèche (4ème partie hydraulique)
- * Ausleger (4. hydraulischer Teil)
- * Boom (fourth hydraulic section)
- * Cuarto brazo extensible

TAV. GG.07.01 6° BRACCIO (PM 34025-26-27 - PM 37025-26-27)

- * Flèche (5ème partie hydraulique)
- * Ausleger (5. hydraulischer Teil)
- * Boom (fifth hydraulic section)
- * Cuinto brazo extensible



* INDEX
* VERZEICHNIS

INDICE
* INDEX
* INDICE

Ed.
11/2004

PM
SERIE 34
SERIE 37

TAV. GG.08.01 7° BRACCIO (PM 34026-27 - PM 37026-27)

- * Flèche (6ème partie hydraulique)
- * Ausleger (6. hydraulischer Teil)
- * Boom (sixth hydraulic section)
- * Sexto brazo extensible

TAV. GG.09.01 8° BRACCIO (PM 34027 - PM 37027)

- * Flèche (7ème partie hydraulique)
- * Ausleger (7. hydraulischer Teil)
- * Boom (seventh hydraulic section)
- * Septimo brazo extensible

TAV. GG.11.01 BRACCIO ATTACCO GANCIO (PM 34022 - PM 37022)

- * Bras jonction crochet
- * Hakenanschlussausleger
- * Boom for hook connection
- * Brazo de acoplamiento gancho

TAV. GG.12.01 BRACCIO ATTACCO GANCIO (PM 34025 - PM 37025)

- * Bras jonction crochet
- * Hakenanschlussausleger
- * Boom for hook connection
- * Brazo de acoplamiento gancho

TAV. GG.13.01 BRACCIO ATTACCO GANCIO (PM 34026 - PM 37026)

- * Bras jonction crochet
- * Hakenanschlussausleger
- * Boom for hook connection
- * Brazo de acoplamiento gancho

TAV. GH.01.01 MART. SFILO 1° BRACCIO "340055" (PM 34 LC - PM 37 LC)

- * Vérin extension 1ér bras
- * 1. Armausziehenzylinder
- * 1st boom extension cylinder
- * Cilindro extension primero brazo

TAV. GH.01.01A MART. SFILO 1° BRACCIO "340061" (PM 34 LC - PM 37 LC)

- * Vérin extension 1ér bras
- * 1. Armausziehenzylinder
- * 1st boom extension cylinder
- * Cilindro extension primero brazo

TAV. GH.02.01 MARTINETTO SFILO 2° BRACCIO "340045" (PM 34-37)

- * Vérin extension 1ère partie hydraulique
- * 1. hydraulischer Teil Ausziehenzylinder
- * 1st hydraulic section extension cylinder
- * Cilindro extension primero brazo extensible

TAV. GH.03.01 MARTINETTO SFILO 3° BRACCIO "340046" (PM 34-37)

- * Vérin extension 2ème partie hydraulique
- * 2. hydraulischer Teil Ausziehenzylinder
- * 2nd hydraulic section extension cylinder
- * Cilindro extension segundo brazo extensible

TAV. GH.04.01 MART. SFILO 4° BRACCIO "340047"

(PM 34023-24-25-26-27-PM 37023-24-25-26-27)

- * Vérin extension 3ème partie hydraulique
- * 3. hydraulischer Teil Ausziehenzylinder
- * 3th hydraulic section extension cylinder
- * Cilindro extension tercero brazo extensible



* INDEX
* VERZEICHNIS

INDICE

* INDEX
* INDICE

Ed.
11/2004

PM
SERIE 34
SERIE 37

TAV. GH.05.01 MART. SFILO 5° BRACCIO "340048"

(PM 34024-25-26-27-PM 37024-25-26-27)

- * Vérin extension 4ème partie hydraulique
- * 4. hydraulischer Teil Ausziehenzylinder
- * 4th hydraulic section extension cylinder
- * Cilindro extension cuarto brazo extensible

TAV. GH.06.01 MART. SFILO 6° BRACCIO "340058" (PM 34025-PM 37025)

- * Vérin extension 5ème partie hydraulique
- * 5. hydraulischer Teil Ausziehenzylinder
- * 5th hydraulic section extension cylinder
- * Cilindro extension quinto brazo extensible

TAV. GH.06.02 MARTINETTO SFILO 6° BRACCIO "340049"

(PM 34026-27-PM 37026-27)

- * Vérin extension 5ème partie hydraulique
- * 5. hydraulischer Teil Ausziehenzylinder
- * 5th hydraulic section extension cylinder
- * Cilindro extension quinto brazo extensible

TAV. GH.07.01 MART. SFILO 7° BRACCIO "340057" (PM 34026-PM 37026)

- * Vérin extension 6ème partie hydraulique
- * 6. hydraulischer Teil Ausziehenzylinder
- * 6th hydraulic section extension cylinder
- * Cilindro extension sexto brazo extensible

TAV. GH.07.02 MARTINETTO SFILO 7° BRACCIO "340050"

(PM 34027-PM 37027)

- * Vérin extension 6ème partie hydraulique
- * 6. hydraulischer Teil Ausziehenzylinder
- * 6th hydraulic section extension cylinder
- * Cilindro extension sexto brazo extensible

TAV. GH.08.01 MART. SFILO 8° BRACCIO "340051" (PM 34027-PM 37027)

- * Vérin extension 7ème partie hydraulique
- * 7. hydraulischer Teil Ausziehenzylinder
- * 7th hydraulic section extension cylinder
- * Cilindro extension 7° brazo extensible

TAV. GI.01.01 DOPPIO COMANDO (PM 34-37)

- * Double commande
- * Zweiseitige Steuerung
- * Dual side control
- * Mando bilateral

TAV. GI.01.02 DOPPIO COMANDO CON DANFOSS (PM 34-37)

- * Double commande avec "DANFOSS"
- * Zweiseitige Steuerung mit "DANFOSS"
- * Dual side control with "DANFOSS"
- * Mando bilateral con "DANFOSS"



* INDEX
* VERZEICHNIS

INDICE

* INDEX
* INDICE

Ed.
11/2004

PM
SERIE 34
SERIE 37

TAV. GI.02.01 POSTO DI COMANDO IN ALTO (PM 34-37)

- * Poste de commande en haut
- * Obere Führerstand
- * Raised operating position
- * Posición de maniobras arriba

TAV. GJ.01.01 SERBATOIO OLIO - MANDATA E SCARICO (PM 34-37)

- * Reservoir d'huile - Conduit en pression et retour
- * Oelbehälter - Ausgus-und Auslaufschläuche
- * Oil tank - Delivery and return
- * Deposito aceite - Latiguillos de retorno

TAV. GJ.02.01 DEVIATORE IDRAULICO (PM 34-37)

- * Diviseur de debit
- * Hydraulisches Wegenventil
- * Hydraulic flow divider
- * Desviador

TAV. GJ.02.02 1/3 DISTRIB. PER BRACCI STABILIZZATORI (PM 34-37)

- * Distributeur pour bras stabilisateurs
- * Ventil für Stützarme
- * Control valve block for outrigger booms
- * Distribuidor para brazos estabilizadores

TAV. GJ.02.02 2/3 DISTRIB. PER BRACCI STABILIZZATORI (PM 34-37)

- * Distributeur pour bras stabilisateurs
- * Ventil für Stützarme
- * Control valve block for outrigger booms
- * Distribuidor para brazos estabilizadores

TAV. GJ.02.02 3/3 DISTRIB. PER BRACCI STABILIZZATORI (PM 34-37)

- * Distributeur pour bras stabilisateurs
- * Ventil für Stützarme
- * Control valve block for outrigger booms
- * Distribuidor para brazos estabilizadores

TAV. GJ.03.01 1/2 DISPOSITIVO P.L.U.S. (PM 37)

- * Dispositif P.L.U.S.
- * P.L.U.S.-Einrichtung
- * P.L.U.S. device
- * Dispositivo P.L.U.S.

TAV. GJ.03.01 2/2 DISPOSITIVO P.L.U.S. (PM 37)

- * Dispositif P.L.U.S.
- * P.L.U.S.-Einrichtung
- * P.L.U.S. device
- * Dispositivo P.L.U.S.

TAV. GJ.03.01A 1/2 DISPOSITIVO P.L.U.S. (PM 37)

- * Dispositif P.L.U.S.
- * P.L.U.S.-Einrichtung
- * P.L.U.S. device
- * Dispositivo P.L.U.S.

TAV. GJ.03.01A 2/2 DISPOSITIVO P.L.U.S. (PM 37)

- * Dispositif P.L.U.S.
- * P.L.U.S.-Einrichtung
- * P.L.U.S. device
- * Dispositivo P.L.U.S.



* INDEX
* VERZEICHNIS

INDICE

* INDEX
* INDICE

Ed.
11/2004

PM
SERIE 34
SERIE 37

TAV. GK.01.01 1/3 COMANDO MARTINETTO STABILIZZATORE (PM 34-37)

- * Commande vérin stabilisateur
- * Stützzylindersteuerung
- * Outrigger cylinder control
- * Mando para gatos de apoyo

TAV. GK.01.01 2/3 COMANDO MARTINETTI STABILIZZATORI STANDARD ED EXTRALARGHI (PM 34-37)

- * Commande vérins stabilisateurs - standards et extralarges
- * Stützzylindersteuerungen - standard und extrabreite
- * Outrigger cylinders control - standard and extra-large
- * Mando para gatos de apoyo - standard y extra-anchos

TAV. GK.01.01 3/3 COMANDO MARTINETTI STABILIZZATORI STANDARD ED EXTRALARGHI (PM 34-37)

- * Commande vérins stabilisateurs - standards et extralarges
- * Stützzylindersteuerungen - standard und extrabreite
- * Outrigger cylinders control - standard and extra-large
- * Mando para gatos de apoyo - standard y extra-anchos

TAV. GK.01.02 COM. MARTINETTO STABILIZZATORE (PM 34-37)

- * Commande vérin stabilisateur
- * Stützzylindersteuerung
- * Outrigger cylinder control
- * Mando para gatos de apoyo

TAV. GK.01.03 1/2 COMANDO MARTINETTO STAB. SX (PM 34-37)

- * Commande stabilizateurs (g)
- * Stützzylindersteuerung (links)
- * Outrigger cylinder control (lh)
- * Mando para gatos de apoyo (izquierdo)

TAV. GK.01.03 2/2 COMANDO MARTINETTO STAB. DX (PM 34-37)

- * Commande stabilizateurs (d)
- * Stützzylindersteuerung (rechts)
- * Outrigger cylinder control (rh)
- * Mando para gatos de apoyo (derecho)

TAV. GK.02.01 COMANDO ROTAZIONE (PM 34-37)

- * Commande rotation
- * Schwenksteuerung
- * Slewing control
- * Tuberia rotación

TAV. GK.02.01A COMANDO ROTAZIONE CON DISTRIBUTORE WALVOIL (PM 34-37)

- * Commande rotation avec distributeur WALVOIL
- * Drehsteuerung mit Sperrventil mit WALVOIL
- * Slewing system control with stop valve and WALVOIL
- * Mando rotación con distribuidor WALVOIL



* INDEX
* VERZEICHNIS

INDICE

* INDEX
* INDICE

Ed.
11/2004

PM
SERIE 34
SERIE 37

TAV. GK.02.02 COMANDO ROTAZIONE (PM 34 PA - PM 37 PA)

- * Commande rotation
- * Schwenksteuerung
- * Slewing control
- * Tuberia rotación

TAV. GK.02.02A COMANDO ROTAZIONE (PM 34 PA - PM 37 PA)

- * Commande rotation
- * Schwenksteuerung
- * Slewing control
- * Tuberia rotación

TAV. GK.02.03 COMANDO ROTAZIONE CON "DANFOSS" (PM 34-37)

- * Commande rotation avec "DANFOSS"
- * Schwenksteuerung mit "DANFOSS"
- * Slewing control with "DANFOSS"
- * Tuberia rotación con "DANFOSS"

TAV. GK.03.01 COMANDO MARTINETTO COLONNA (PM 34-37)

- * Commande vérin colonne
- * Säulenzylindersteuerung
- * Column cylinder control
- * Latiguillos cilindro columna

TAV. GK.03.02 COMANDO MARTINETTO COLONNA (PM 34 PA - PM 37 PA)

- * Commande vérin colonne
- * Säulenzylindersteuerung
- * Column cylinder control
- * Latiguillos cilindro columna

TAV. GK.04.01 COMANDO MARTINETTO MENSOLA (PM 34 - PM 37)

- * Commande vérin premier bras
- * Hubrahmenzylindersteuerung
- * Main-boom cylinder control
- * Mando cilindro primer brazo articulado

TAV. GK.04.02 COMANDO MARTINETTO MENSOLA (PM 34 PA - PM 37 PA)

- * Commande vérin premier bras
- * Hubrahmenzylindersteuerung
- * Main-boom cylinder control
- * Mando cilindro primer brazo articulado

TAV. GK.05.01 COMANDO MART. SFILO BRACCI (PM 34-37)

- * Commande vérin extension bras
- * Steuerung Stützarmeausziehenzylinder
- * Outrigger boom extension cylinder
- * Mando cilindro extension brazos

TAV. GK.05.02 COMANDO MART. SFILO BRACCI (PM 34PA-37PA)

- * Commande vérin extension bras stabilizateurs
- * Steuerung Stützarmeausziehenzylinder
- * Outrigger boom extension cylinder control
- * Mando cilindro extension brazos estabilizadores

TAV. GK.06.01 1/2 COMANDO MART. SFILO BRACCI STAB. (PM 34-37)

- * Commande vérin extension bras stabilizateurs
- * Steuerung Stützarmeausziehenzylinder
- * Outrigger boom extension cylinder control
- * Mando cilindro extension brazos estabilizadores



* INDEX
* VERZEICHNIS

INDICE

* INDEX
* INDICE

Ed.
11/2004

PM
SERIE 34
SERIE 37

TAV. GK.06.01 2/2 COMANDO MART. SFILO BRACCI STAB. STANDARD (PM 34-37)

- * Commande vérin extension bras stabilizateurs standards
- * Standard Steuerung Stützarmeausziehenzylinder
- * Standard outrigger boom extension cylinder control
- * Mando cilindro extension brazos estabilizadores standard

TAV. GK.06.02 1/3 COMANDO MARTINETTO SFILO BRACCI STAB. DX EXTRALARGO (PM 34-37)

- * Commande vérin extension bras stabilizateurs extra-large (droit)
- * Extrabreite Steuerung Stützarmeausziehenzylinder (rechts)
- * Extra-large outrigger boom extension cylinder control (reght)
- * Mando cilindro extension brazo estabilizadore extra-anchos (derecho)

TAV. GK.06.02 2/3 COMANDO MARTINETTO SFILO BRACCI STAB. SX EXTRALARGO (PM 34-37)

- * Commande vérin extension bras stabilizateurs extra-large (gauche)
- * Extrabreite Steuerung Stützarmeausziehenzylinder (links)
- * Extra-large outrigger boom extension cylinder control (left)
- * Mando cilindro extension brazo estabilizadore extra-anchos (izquierdo)

TAV. GK.06.02 3/3 COMANDO MARTINETTO SFILO BRACCI STAB. SX EXTRALARGO (PM 34-37)

- * Commande vérin extension bras stabilizateurs extra-large (gauche)
- * Extrabreite Steuerung Stützarmeausziehenzylinder (links)
- * Extra-large outrigger boom extension cylinder control (left)
- * Mando cilindro extension brazo estabilizadore extra-anchos (izquierdo)

TAV. GK.06.03 1/2 COMANDO MART. SFILO BRACCI STAB. STANDARD (PM 34-37)

- * Commande vérin extension bras stabilizateurs standards
- * Standard Steuerung Stützarmeausziehenzylinder
- * Standard outrigger boom extension cylinder control
- * Mando cilindro extension brazos estabilizadores standard

TAV. GK.06.03 2/2 COMANDO MARTINETTO SFILO BRACCI STAB. STANDARD (PM 34-37)

- * Commande vérin extension bras stabilizateurs standards
- * Standard Steuerung Stützarmeausziehenzylinder
- * Standard outrigger boom extension cylinder control
- * Mando cilindro extension brazos estabilizadores standard

TAV. GK.06.04 1/3 COM. MART. SFILO BRACCI STAB. DX EXTRALARGO (PM 34-37)

- * Commande vérin extension bras stabilizateurs extra-large (droit)
- * Extrabreite Steuerung Stützarmeausziehenzylinder (rechts)
- * Extra-large outrigger boom extension cylinder control (reght)
- * Mando cilindro extension brazo estabilizadore extra-anchos (derecho)

TAV. GK.06.04 2/3 COM. MART. SFILO BRACCI STAB. SX EXTRALARGO (PM 34-37)

- * Commande vérin extension bras stabilizateurs extra-large (gauche)
- * Extrabreite Steuerung Stützarmeausziehenzylinder (links)
- * Extra-large outrigger boom extension cylinder control (left)
- * Mando cilindro extension brazo estabilizadore extra-anchos (izquierdo)



* INDEX
* VERZEICHNIS

INDICE

* INDEX
* INDICE

Ed.
11/2004

PM
SERIE 34
SERIE 37

TAV. GK.06.04 3/3 COMANDO MARTINETTO SFILO BRACCI STAB. SX EXTRALARGO (PM 34-37)

- * Commande vérin extension bras stabilizateurs extra-large (gauche)
- * Extrabreite Steuerung Stützarmeausziehyylinder (links)
- * Extra-large outrigger boom extension cylinder control (left)
- * Mando cilindro extension brazo estabilizador extra-anchos (izquierdo)

TAV. GK.07.01 COLLEGAMENTO DISTRIBUTORI (PM 34-37)

- * Raccordement distributeurs
- * Verbindung Steuerventilblöcke
- * Control valve block connection
- * Conexión distribuidores

TAV. GK.08.01 EMERGENZA (SENZA LIMITATORE) (PM 34-37)

- * Dispositif d'urgence (sans limiteur)
- * Not-Aus-Vorrichtung (ohne Begrenzer)
- * Emergency device (without moment control device)
- * Emergencia (sin limitador)

TAV. GK.08.02 EMERGENZA (CON LIMITATORE) (PM 34-37)

- * Dispositif d'urgence (avec limiteur)
- * Not-Aus-Vorrichtung (mit Begrenzer)
- * Emergency device (with moment control device)
- * Emergencia (con limitador)

TAV. GK.08.02A EMERGENZA (CON LIMITATORE) (PM 34-37)

- * Dispositif d'urgence (avec limiteur)
- * Not-Aus-Vorrichtung (mit Begrenzer)
- * Emergency device (with moment control device)
- * Emergencia (con limitador)

TAV. GL.01.01 COMPL. COM. MART. SFILO 1° E 2° BRACCIO (PM 34022LC-23LC-24LC-PM 37022LC-23LC-24LC)

- * Compl. commande vérin 1e et 2e extension bras
- * Ergänzung Ausziehyylindersteuerung 1. und 2. Ausleger
- * Completion of hte 1nd and 2rd boom cylinder extension control
- * Complet. mando cilindro de extensión 1° y 2° brazos

TAV. GL.01.02 COMPL. COM. MART. SFILO 1° E 2° BRACCIO (PM 34025LC-26LC-27LC-PM 37025LC-26LC-27LC)

- * Compl. commande vérin 1e et 2e extension bras
- * Ergänzung Ausziehyylindersteuerung 1. und 2. Ausleger
- * Completion of hte 1nd and 2rd boom cylinder extension control
- * Complet. mando cilindro de extensión 1° y 2° brazos

TAV. GL.02.01 COMPL. COM. MART. SFILO 2° E 3° BRACCIO (PM 34022-23-24-PM 37022-23-24)

- * Compl. commande vérin 2e et 3e extension bras
- * Ergänzung Ausziehyylindersteuerung 2. und 3. Ausleger
- * Completion of hte 2nd and 3rd boom cylinder extension control
- * Complet. mando cilindro de extensión 2° y 3° brazos



* INDEX
* VERZEICHNIS

INDICE

* INDEX
* INDICE

Ed.
11/2004

PM
SERIE 34
SERIE 37

TAV. GL.02.02 COMPL. COMANDO MART. SFILO 2° E 3° BRACCIO

(PM 34025-26-27-PM 37025-26-27)

- * Compl. commande vérin 2e et 3e extension bras
- * Ergänzung Ausziehzyylindersteuerung 2. und 3. Ausleger
- * Completion of the 2nd and 3rd boom cylinder extension control
- * Complet. mando cilindro de extensión 2° y 3° brazos

TAV. GL.03.01 COMPL. COM. MARTINETTO SFILO 4° BRACCIO

(PM 34-37)

- * Compl. commande vérin extens. 4e bras
- * Ergänzung Ausziehzyylindersteuerung 4. Ausleger
- * Completion of the 4th boom cylinder extension control
- * Complet. mando cilindro extensión 4° brazo

TAV. GL.04.01 COMPL. COM. MARTINETTO SFILO 5° BRACCIO

(PM 34024 - PM 37024)

- * Compl. commande vérin extens. 5e bras
- * Ergänzung Ausziehzyylindersteuerung 5. Ausleger
- * Completion of the 5th boom cylinder extension control
- * Complet. mando cilindro extensión 5° brazo

TAV. GL.04.02 COMPL. COM. MARTINETTO SFILO 5° BRACCIO

(PM 34025-26-27 - PM 37025-26-27)

- * Compl. commande vérin extens. 5e bras
- * Ergänzung Ausziehzyylindersteuerung 5. Ausleger
- * Completion of the 5th boom cylinder extension control
- * Complet. mando cilindro extensión 5° brazo

TAV. GL.04.03 COMPL. COM. MARTINETTO SFILO 5° BRACCIO

(PM 34025LC-26LC-27LC-PM 37025LC-26LC-27LC)

- * Compl. commande vérin extens. 5e bras
- * Ergänzung Ausziehzyylindersteuerung 5. Ausleger
- * Completion of the 5th boom cylinder extension control
- * Complet. mando cilindro extensión 5° brazo

TAV. GL.05.01 COMPL. COM. MARTINETTO SFILO 6° BRACCIO

(PM 34025-26-27 - PM 37025-26-27)

- * Compl. commande vérin extens. 6e bras
- * Ergänzung Ausziehzyylindersteuerung 6. Ausleger
- * Completion of the 6th boom cylinder extension control
- * Complet. mando cilindro extensión 6° brazo

TAV. GL.06.01 COMPL. COM. MARTINETTO SFILO 7° BRACCIO

(PM 34026-27 - PM 37026-27)

- * Compl. commande vérin extens. 7e bras
- * Ergänzung Ausziehzyylindersteuerung 7. Ausleger
- * Completion of the 7th boom cylinder extension control
- * Complet. mando cilindro extensión 7° brazo

TAV. GL.07.01 COMPL. COM. MARTINETTO SFILO 8° BRACCIO

(PM 34027 - PM 37027)

- * Compl. commande vérin extens. 8e bras
- * Ergänzung Ausziehzyylindersteuerung 8. Ausleger
- * Completion of the 8th boom cylinder extension control
- * Complet. mando cilindro extensión 8° brazo



* INDEX
* VERZEICHNIS

INDICE

* INDEX
* INDICE

Ed.
11/2004

PM
SERIE 34
SERIE 37

TAV. GM.01.01 CONTROLLO DI MOMENTO SENZA LIMITATORE (PM 34-37)

- * Contrôle de moment sans limiteur
- * Momentkontrolle ohne Begrenzer
- * Moment control device without limiting device
- * Control de momento sin limitador

TAV. GM.01.02 CONTROLLO DI MOMENTO SENZA LIMITATORE (PM 34 PA-37 PA)

- * Contrôle de moment sans limiteur
- * Momentkontrolle ohne Begrenzer
- * Moment control device without limiting device
- * Control de momento sin limitador

TAV. GM.02.01 LUBRIFICAZIONE CENTRALIZZATA (PM 34-37)

- * Graissage centralisé
- * Sammelschmierung
- * Centralised lubrication
- * Lubricación centralizada

TAV. GN.01.01 DISTRIBUTORE 5 ELEMENTI - 197274 - (PM 34-37)

- * Distributeur avec 5 éléments
- * Steuerventilblock mit 5 Elementen
- * Control valve block with 5 elements
- * Distribuidor 5 elementos

TAV. GN.02.01 DISTRIBUTORE 6 ELEMENTI - 197275 - (PM 34-37)

- * Distributeur avec 6 éléments
- * Steuerventilblock mit 6 Elementen
- * Control valve block with 6 elements
- * Distribuidor 6 elementos

TAV. GN.03.01 DISTRIBUTORE 7 ELEMENTI - 197276 - (PM 34-37)

- * Distributeur avec 7 éléments
- * Steuerventilblock mit 7 Elementen
- * Control valve block with 7 elements
- * Distribuidor 7 elementos

TAV. GN.06.01 DISTRIB. STABILIZZATORI SD8/1 - 197224 - (PM 34 -37)

- * Distributeur stabilisateurs
- * Stützsteuerventilblock
- * Outriggers control valve block
- * Distribuidor estabilizadores

TAV. GN.07.01 DISTRIBUTORE SD8/4 - 197225 - (PM 34 -37)

- * Distributeur
- * Steuerventilblock
- * Control valve block
- * Distribuidor

TAV. GN.08.01 DISTRIBUTORE SD8/5 - 197226 - (PM 34 -37)

- * Distributeur
- * Steuerventilblock
- * Control valve block
- * Distribuidor

TAV. GN.09.01 DISTRIBUTORE SD8/6 - 197223 - (PM 34 -37)

- * Distributeur
- * Steuerventilblock
- * Control valve block
- * Distribuidor

**INDICE**

* INDEX
* VERZEICHNIS

* INDEX
* INDICE

Ed.
11/2004

PM
SERIE 34
SERIE 37

TAV. GN.10.01 DISTRIBUTORE SD8/7 - 197239 - (PM 34 -37)

- * Distributeur
- * Steuerventilblock
- * Control valve block
- * Distribuidor

TAV. GN.12.01 KIT PER DOPPIA POMPA (PM 34-37)

- * Kit pour pompe double
- * Satz für Doppelpumpe
- * Kit for double pump
- * Juego para bomba doble

TAV. GO.01.01 TARGHETTE COMANDI (PM 34-37)

- * Autocollants commandes
- * Steuerungsschilder
- * Control decals
- * Tarjetas para los mandos

TAV. GO.02.01 TARGHETTE (PM 34)

- * Autocollants
- * Schilder
- * Decals
- * Etiquetas

TAV. GO.03.01 TARGHETTE (PM 37)

- * Autocollants
- * Schilder
- * Decals
- * Etiquetas

TAV. GO.04.01 TARGHETTE (PM 34 LC)

- * Autocollants
- * Schilder
- * Decals
- * Etiquetas

TAV. GO.05.01 TARGHETTE (PM 37 LC)

- * Autocollants
- * Schilder
- * Decals
- * Etiquetas

TAV. ST.01.01 PROLUNGA MECCANICA ME1 (PM 34022- 37022)

- * Rallonge mécanique ME1
- * ME1 mechanische Verlängerung
- * ME1 mechanical extension
- * Prolonga mecánica ME1

TAV. ST.02.01 PROLUNGA MECCANICA MF1 (PM 34022-23-37022-23)

- * Rallonge mécanique MF1
- * MF1 mechanische Verlängerung
- * MF1 mechanical extension
- * Prolonga mecánica MF1

TAV. ST.03.01 PROLUNGA MECCANICA MG1 (PM 34023-24-37023-24)

- * Rallonge mécanique MG1
- * MG1 mechanische Verlängerung
- * MG1 mechanical extension
- * Prolonga mecánica MG1



* INDEX
* VERZEICHNIS

INDICE

* INDEX
* INDICE

Ed.
11/2004

PM
SERIE 34
SERIE 37

TAV. ST.04.01 PROLUNGA MECCANICA MH1 (PM 34024-25-37024-25)

- * Rallonge mécanique MH1
- * MH1 mechanische Verlängerung
- * MH1 mechanical extension
- * Prolonga mecánica MH1

TAV. ST.05.01 PROLUNGA MECCANICA MI (PM 34024-25-26-PM 37024-25-26)

- * Rallonge mécanique MI
- * MI mechanische Verlängerung
- * MI mechanical extension
- * Prolonga mecánica MI

TAV. ST.06.01 PROLUNGA MECCANICA ML1

(PM 34024-25-26-27- PM 37024-25-26-27)

- * Rallonge mécanique ML1
- * ML1 mechanische Verlängerung
- * ML1 mechanical extension
- * Prolonga mecánica ML1

TAV. ST.07.01 PROLUNGA MECCANICA MM1

(PM 34024-25-26-27- PM 37024-25-26-27)

- * Rallonge mécanique MM1
- * MM1 mechanische Verlängerung
- * MM1 mechanical extension
- * Prolonga mecánica MM1

TAV. SU.01.01 LIMITATORE DI MOMENTO (PM 34-37)

- * Limiteur de moment
- * Momentbegrenzer
- * Moment control device
- * Sistema limitador de momento

TAV. SU.01.01A 1/2 LIMITATORE DI MOMENTO (PM 34-37)

- * Limiteur de moment
- * Momentbegrenzer
- * Moment control device
- * Sistema limitador de momento

TAV. SU.01.01A 2/2 COMPL. LIMITATORE DI MOMENTO (PM 34-37)

- * Compl. limiteur de moment
- * Ergänzung Momentbegrenzer
- * Compl. moment control device
- * Complet. sistema limitador de momento

TAV. SU.01.02 LIMITATORE DI MOMENTO (PM 34 PA-PM 37 PA)

- * Limiteur de moment
- * Momentbegrenzer
- * Moment control device
- * Sistema limitador de momento

TAV. SU.01.02A 1/2 LIMITATORE DI MOMENTO (PM 34-37)

- * Limiteur de moment
- * Momentbegrenzer
- * Moment control device
- * Sistema limitador de momento

TAV. SU.01.02A 2/2 COMPL. LIMITATORE DI MOMENTO (PM 34-37)

- * Compl. limiteur de moment
- * Ergänzung Momentbegrenzer
- * Compl. moment control device
- * Complet. sistema limitador de momento



* INDEX
* VERZEICHNIS

INDICE

* INDEX
* INDICE

Ed.
11/2004

PM
SERIE 34
SERIE 37

TAV. SU.01.04 1/2 LIMITATORE DI MOMENTO CON "DANFOSS"

(PM 34-37)

- * Limiteur de moment avec "DANFOSS"
- * Momentbegrenzer mit "DANFOSS"
- * Moment control device with "DANFOSS"
- * Sistema limitador de momento con "DANFOSS"

TAV. SU.01.04 2/2 COMPL. LIMITATORE DI MOMENTO CON "DANFOSS" (PM 34-37)

- * Compl. limiteur de moment avec "DANFOSS"
- * Ergänzung Momentbegrenzer mit "DANFOSS"
- * Compl. moment control device with "DANFOSS"
- * Complet. sistema limitador de momento con "DANFOSS"

TAV. SV.01.01 COMANDO 1° - 2° ATTIVAZIONE (PM 34-37)

- * Commande 1ère et 2ème activation
- * 1. und 2. Betätigungssteuerung
- * 1st and 2nd activation control
- * Mando primera y segunda activación

TAV. SV.01.02 COMANDO 1° - 2° ATTIVAZIONE (PM 34 PA - PM 37 PA)

- * Commande 1ère et 2ème activation
- * 1. und 2. Betätigungssteuerung
- * 1st and 2nd activation control
- * Mando primera y segunda activación

TAV. SV.02.01 1/2 COMPL. COMANDO 1a ATTIVAZIONE

(PM 34022-23-24-25-26-27- PM 37022-23-24-25-26-27)

- * Materiel de complètement 1ère activation
- * Vervollständigung 1. Betätigung
- * Completing material 1st supplementary activation
- * Compl. primer mando suplementario

TAV. SV.02.01 2/2 COMPL. COMANDO 1a ATTIVAZIONE

(PM 34022-23-24-25-26-27- PM 37022-23-24-25-26-27)

- * Materiel de complètement 1ère activation
- * Vervollständigung 1. Betätigung
- * Completing material 1st supplementary activation
- * Compl. primer mando suplementario

TAV. SV.03.01 1/2 COMPL. COMANDO 2a ATTIVAZIONE

(PM 34022-23-24-25-26 - PM 37022-23-24-25-26)

- * Materiel de complètement 2ème activation
- * Vervollständigung 2. Betätigung
- * Completing material 2nd supplementary activation
- * Compl. segundo mando suplementario

TAV. SV.03.01 2/2 COMPL. COMANDO 2a ATTIVAZIONE

(PM 34022-23-24-25-26 - PM 37022-23-24-25-26)

- * Materiel de complètement 2ème activation
- * Vervollständigung 2. Betätigung
- * Completing material 2nd supplementary activation
- * Compl. segundo mando suplementario

**INDICE**

* INDEX
* VERZEICHNIS

* INDEX
* INDICE

Ed.
11/2004

PM
SERIE 34
SERIE 37

TAV. SV.04.01 1/2 COMPL. COMANDO 1a ATTIVAZIONE PER ANTENNA
(PM 34-37)

- * Materiel de complètement 1ère activation pour antenne
- * Vervollständigung 1. Betätigung für Antenne
- * Completing material 1st supplementary activation for jib
- * Compl. primer mando suplementario para antena

TAV. SV.04.01 2/2 COMPL. COMANDO 1a ATTIVAZIONE PER ANTENNA
(PM 34-37)

- * Materiel de complètement 1ère activation pour antenne
- * Vervollständigung 1. Betätigung für Antenne
- * Completing material 1st supplementary activation for jib
- * Compl. primer mando suplementario para antena

TAV. SV.05.01 1/2 COMPL. COMANDO 2a ATTIVAZIONE PER ANTENNA
(PM 34023-24-25-26-PM 37023-24-25-26)

- * Materiel de complètement 2ème activation pour antenne
- * Vervollständigung 2. Betätigung für Antenne
- * Completing material 2nd supplementary activation for jib
- * Compl. segundo mando suplementario para antena

TAV. SV.05.01 2/2 COMPL. COMANDO 2a ATTIVAZIONE PER ANTENNA
(PM 34023-24-25-26-PM 37023-24-25-26)

- * Materiel de complètement 2ème activation pour antenne
- * Vervollständigung 2. Betätigung für Antenne
- * Completing material 2nd supplementary activation for jib
- * Compl. segundo mando suplementario para antena

TAV. SV.06.01 COMPLETAMENTO IMPIANTO VERRICELLO
(PM 34-37)

- * Complètement installation vérin
- * Ergänzung Windenanlage
- * Completion of the winch system
- * Completamiento instalación cabrestante

TAV. SW.02.01 DISPOSITIVO BLOCCO ROTAZIONE 200° (PM 34-37)

- * Dispositif de blocage rotation 200°
- * Rotationsperre-Einrichtung - 200°
- * Slewing system stopping device - 200°
- * Dispositivo de bloqueo rotación 200°

TAV. SX.03.01 IMPIANTO DOPPIA POMPA (PM 34-37)

- * Installation pompe double
- * Doppelpumpeanlage
- * Double pump system
- * Instalacion bomba doble

MACCHINA BASE

BASIC CRANE

GRUE STANDARD

STANDARD- KRAN

GRUA BASE



BASE - ANCORAGGIO

* Emabase - ancrage
* Base - anchorage kit

* Kranfuss - Befestigungsatz
* Base - Kit de manatje

TAV. GA.01.01
matr. G.A42.0001

PM 34
PM 37

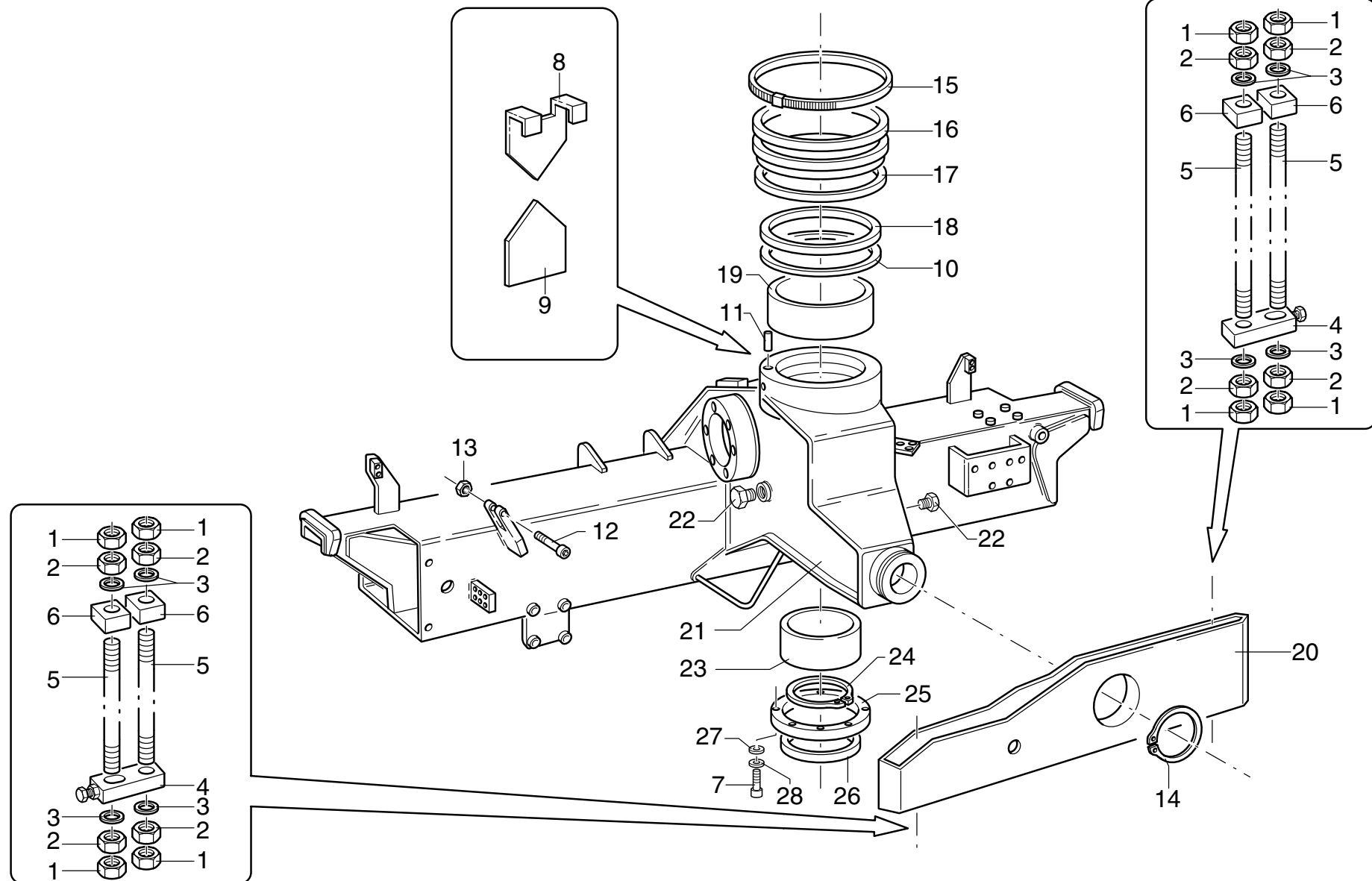

PM 34 - PM 37**matr. G.A42.0001****TAV. GA.01.01**

| POS. | N°CODICE | Q | DESCRIZIONE | DESIGNATION | BENENNUNG | DESCRIPTION | DENOMINACIONES |
|------|----------|----|------------------------------|---------------|------------|-------------|----------------|
| 1 | 191087 | 16 | DADO M30X2 UNI 5589 | ECROU | MUTTER | NUT | TUERCA |
| 2 | 191173 | 16 | DADO M30X2 UNI 5588 | ECROU | MUTTER | NUT | TUERCA |
| 3 | 417175 | 16 | RONDELLA D.31 UNI 1734 | RONDELLE | SCHEIBE | WASHER | ARANDELA |
| 4 | 459067 | 4 | STAFFA | ETRIER | BRIDE | BRACKET | PLETINA |
| 5 | 481189 | 8 | TIRANTE D'ANCORAGGIO | TIRANT | ZUGSTANGE | TIEROD | ESAPARRAGO |
| 6 | 459066 | 8 | STAFFA | ETRIER | BRIDE | BRACKET | PLETINA |
| 7 | 497121 | 8 | VITE TCEI M6X30 UNI 5931 8.8 | VIS | SCHRAUBE | SCREW | TORNILLO |
| 8 | 295131 | 1 | ASTA | TIGE | STANGE | ROD | VASTAGO |
| 9 | 475376 | 1 | TARGHETTA | AUTOCOLLANTS | SCHILD | DECAL | ETIQUETA |
| 10 * | 112220 | 1 | ANELLO | BAGUE | RING | RING | ARO |
| 11 | 455016 | 2 | SPINA | GOUPILLE | STIFT | PIN | PASADOR |
| 12 | 497225 | 1 | VITE TCEI M6X12 UNI 5931 8.8 | VIS | SCHRAUBE | SCREW | TORNILLO |
| 13 | 191096 | 2 | DADO M14 UNI 7473 | ECROU | MUTTER | NUT | TUERCA |
| 14 | 109193 | 1 | ANELLO ELASTICO 140 UNI 7435 | JOINT D'ARRET | SPRENGRING | SPRING RING | SEEGER |
| 15 | 207083 | 1 | FASCETTA | COLLIER | HALTEBAND | CLAMP | ABRAZADERA |
| 16 | 271980 | 1 | GUARNIZIONE | GARNITURE | DICHTUNG | SEAL | JUNTA |
| 17 | 112121 | 1 | ANELLO | BAGUE | RING | RING | ARO |
| 18 | 112140 | 1 | ANELLO | BAGUE | RING | RING | ARO |
| 19 * | 137097 | 1 | BOCCOLA | DOUILLE | BUCHSE | BUSHING | CASQUILLO |
| 20 | 465790 | 1 | SUPPORTO | SUPPORT | TRAEGER | SUPPORT | SOPORTE |
| 21 * | 129084 | 1 | BASE | EMBASE | KRANFUSS | BASE | BASE |
| 22 | 471219 | 2 | TAPPO | BOUCHON | VERSCHLUSS | CAP | TAPON |
| 23 * | 137098 | 1 | BOCCOLA | DOUILLE | BUCHSE | BUSHING | CASQUILLO |
| 24 | 109028 | 1 | ANELLO ELASTICO | JOINT D'ARRET | SPRENGRING | SPRING RING | SEEGER |
| 25 | 112141 | 1 | ANELLO | BAGUE | RING | RING | ARO |
| 26 | 272214 | 1 | GUARNIZIONE | GARNITURE | DICHTUNG | SEAL | JUNTA |



BASE - ANCORAGGIO

* Emabase - ancrage
* Base - anchorage kit

* Kranfuss - Befestigungsatz
* Base - Kit de manatje

TAV. GA.01.01

matr. G.A42.0001

PM 34

PM 37

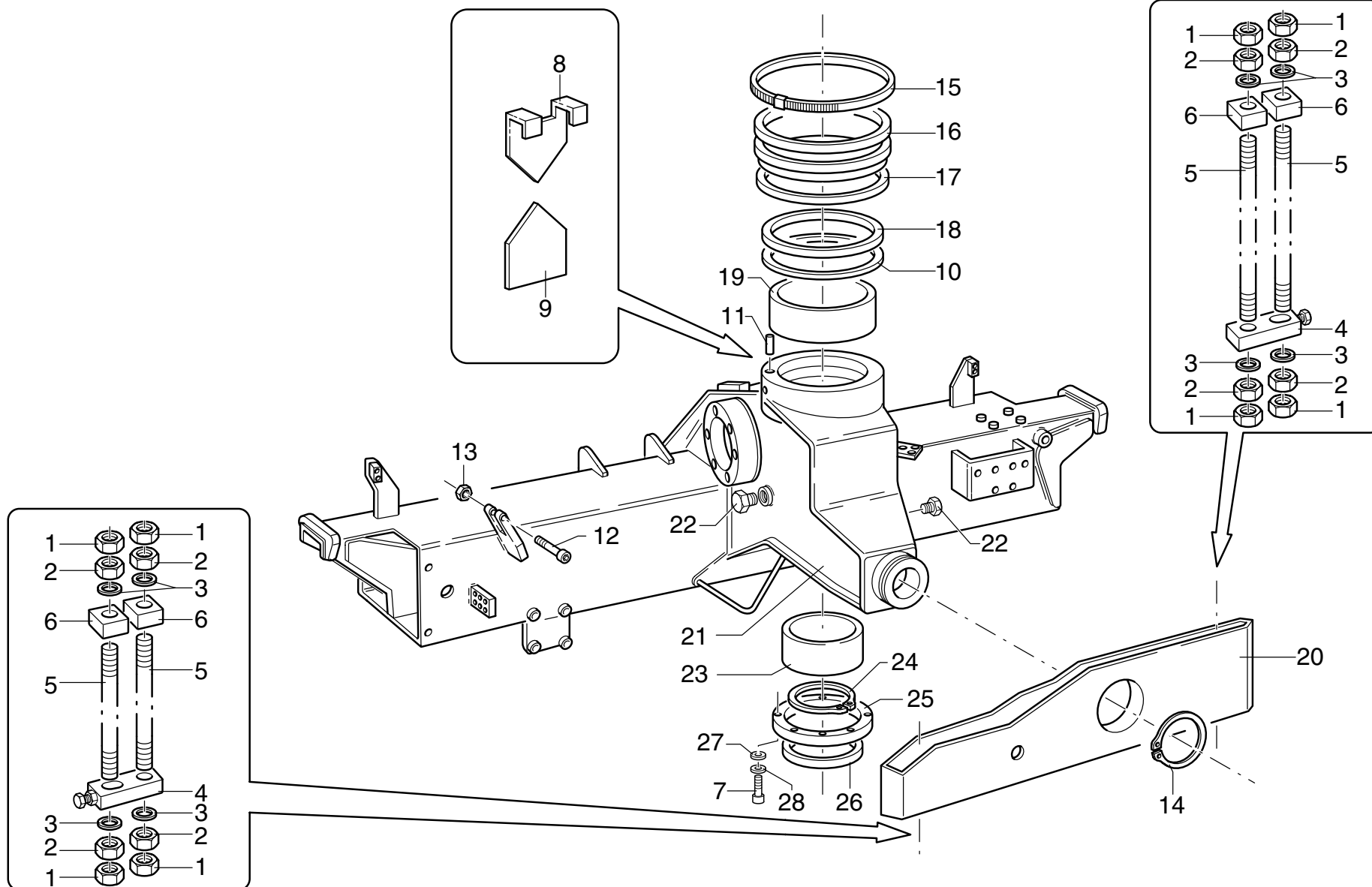

PM 34 - PM 37

matr. G.A42.0001

TAV. GA.01.01

| POS. | N°CODICE | Q | DESCRIZIONE | DESIGNATION | BENENNUNG | DESCRIPTION | DENOMINACIONES |
|------|----------|---|------------------------------------|-------------|--------------|-------------|----------------|
| 27 | 417206 | 8 | RONDELLA 6-ALLUMINIO(DI=6,4-DE=12) | RONDELLE | SCHEIBE | WASHER | ARANDELA |
| 28 | 417024 | 8 | RONDELLA SCHNORR S6 DACROMET | RONDELLE | SCHEIBE | WASHER | ARANDELA |
| ★ | 289051 | 1 | KIT BASE | KIT EMBASE | KRANFUSSSATZ | BASE KIT | KIT BASE |

Nota : la base con codice 129084 é fornita solo completa di boccole: codice kit 289051

Nota : la base avec code 129084 n'est fournie que dotée de douilles : code kit 289051

Anmerkung : die Grundplatte mit dem Kode 129084 wird nur komplett mit Buchse geliefert : Kode-satz 289051

Note : the base with code 129084 is supplied complete with bushings : code kit 289051

Nota : la base con código 129084 se suministra sólo provista de casquillos : código kit 289051



ROTAZIONE

* Rotation
* Slewing system

* Schwenkgruppe
* Rotaciòn

TAV. GA.02.01
matr. G.A42.0001

PM 34
PM 37

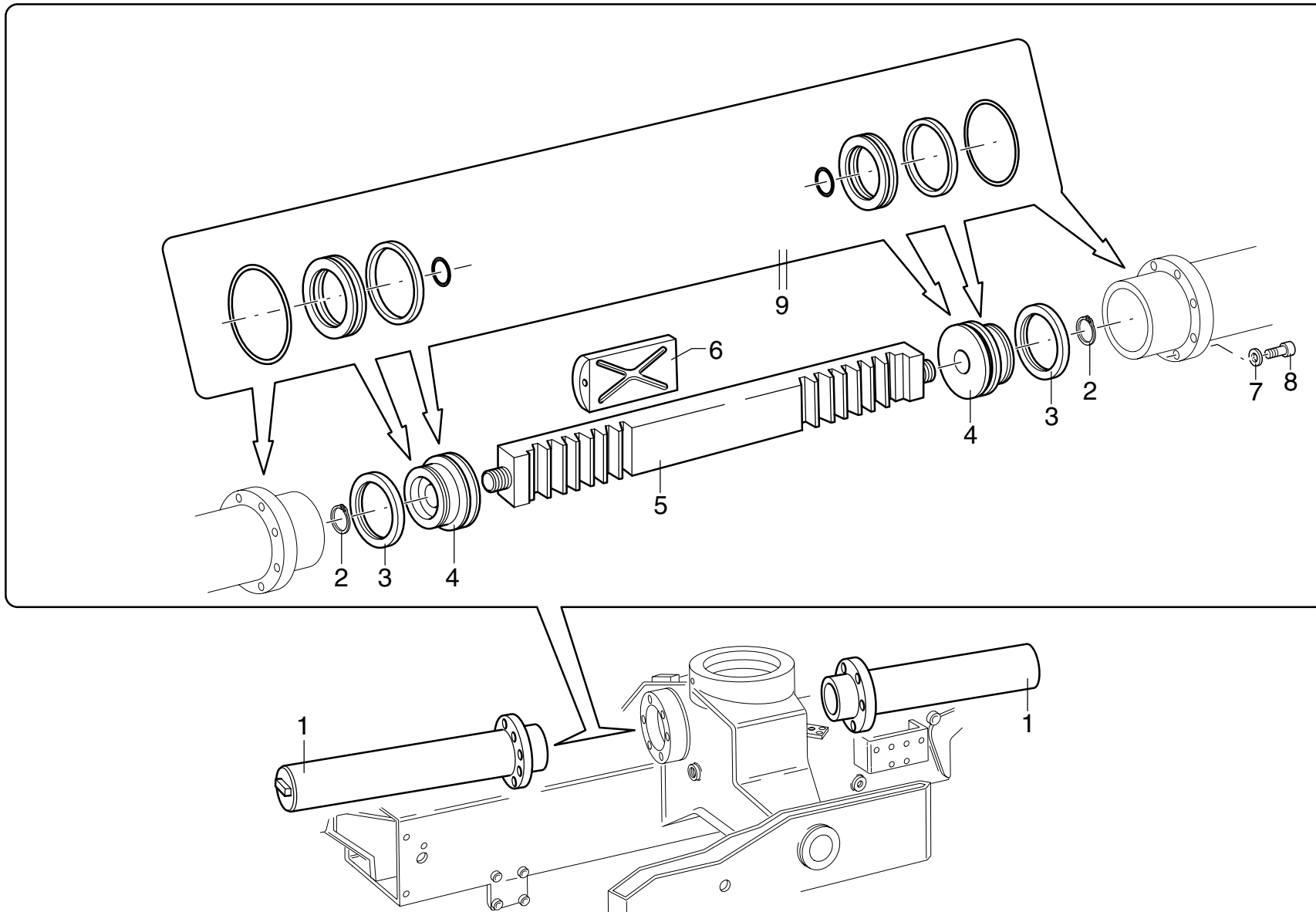



BRACCI STABILIZZATORI STANDARD

* Bras stabilisateurs standard

* Standard outrigger boom

* Standardstützarme

* Brazos estabilizadores standard

TAV. GB.01.01

matr. G.A42.0001

PM 34

PM 37

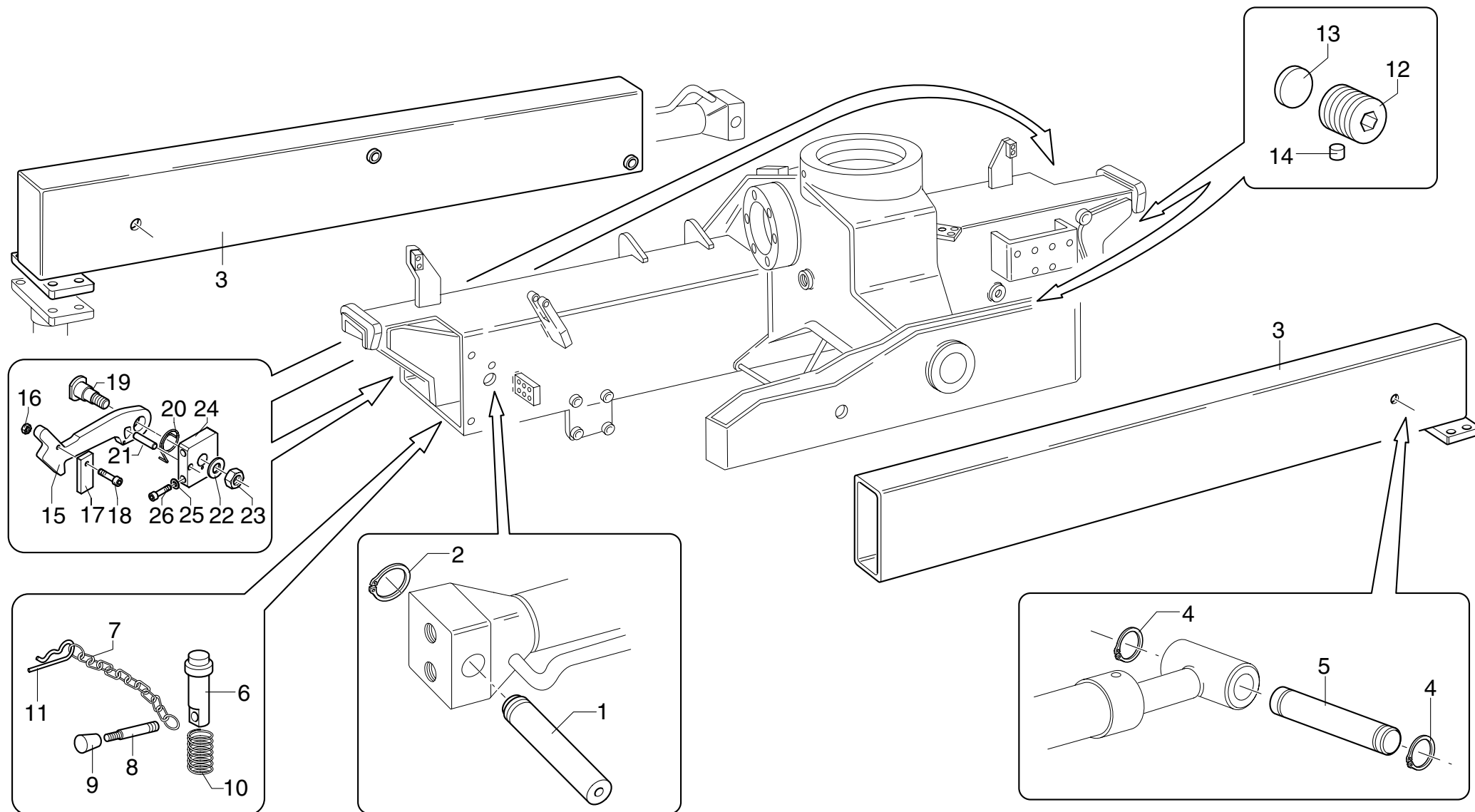

PM 34 - PM 37**matr. G.A42.0001****TAV. GB.01.01**

| POS. | N°CODICE | Q | DESCRIZIONE | DESIGNATION | BENENNUNG | DESCRIPTION | DENOMINACIONES |
|------|----------|---|------------------------------|---------------------|------------|----------------|------------------|
| 1 | 379730 | 2 | PERNO | AXE | BOLZEN | PIN | BULON |
| 2 | 109160 | 2 | ANELLO ELASTICO 19 UNI 7434 | JOINT D'ARRET | SPRENGRING | SPRING RING | SEEGER |
| 3 | 141749 | 2 | BRACCI STABILIZZATORI | BRAS STABILISATEURS | STUETZARM | OUTRIGGER BOOM | SOPORTE DE GATOS |
| 4 | 109011 | 4 | ANELLO ELASTICO 20 UNI 7435 | JOINT D'ARRET | SPRENGRING | SPRING RING | SEEGER |
| 5 | 379731 | 2 | PERNO | AXE | BOLZEN | PIN | BULON |
| 6 | 379811 | 2 | PERNO | AXE | BOLZEN | PIN | BULON |
| 7 | 151023 | 2 | CATENA | CHAINE | KETTE | CHAIN | CADENA |
| 8 | 322029 | 2 | LEVA | LEVIER | HEBEL | LEVER | PALANCA |
| 9 | 385007 | 2 | POMELLO | POMMEAU | KNOPF | KNOB | POMO |
| 10 | 349057 | 2 | MOLLA | RESSORT | FEDER | SPRING | MUELLE |
| 11 | 451003 | 2 | SPILLA | ESPINGE | SPLINT | SAFETY-PIN | PASADOR |
| 12 | 498101 | 4 | VITE | VIS | SCHRAUBE | SCREW | TORNILLO |
| 13 | 373139 | 4 | PATTINO | PATIN | GLEIPLATTE | SLIDING BLOCK | PATIN |
| 14 | 208069 | 4 | PASTIGLIA | PASTILLE | LAG | LINING | PASTILLA |
| 15 | 208209 | 2 | FERMO | ARRET | SPERRUNG | RETAINER | TOPE |
| 16 | 191033 | 2 | DADO M5 UNI 5588 | ECROU | MUTTER | NUT | TUERCA |
| 17 | 208210 | 2 | FERMO | ARRET | SPERRUNG | RETAINER | TOPE |
| 18 | 497111 | 2 | VITE TCEI M5X16 UNI 5931 8.8 | VIS | SCHRAUBE | SCREW | TORNILLO |
| 19 | 380229 | 2 | PERNO | AXE | BOLZEN | PIN | BULON |
| 20 | 349129 | 2 | MOLLA | RESSORT | FEDER | SPRING | MUELLE |
| 21 | 455023 | 2 | SPINA | GOUPILLE | STIFT | PIN | PASADOR |
| 22 | 417005 | 2 | ROSETTA 10,5X21 UNI 6592 | RONDELLE | SCHEIBE | WASHER | ARANDELA |
| 23 | 191206 | 2 | DADO M10 UNI7474 | ECROU | MUTTER | NUT | TUERCA |
| 24 | 466552 | 2 | SUPPORTO | SUPPORT | TRAEGER | SUPPORT | SOPORTE |
| 25 | 417025 | 4 | RONDELLA SCHNORR S8 ZN | RONDELLE | SCHEIBE | WASHER | ARANDELA |
| 26 | 497132 | 4 | VITE TCEI M8X25 UNI 5931 8.8 | VIS | SCHRAUBE | SCREW | TORNILLO |



BRACCI STABILIZZATORI EXTRA LARGHI

* Bras stabilisateurs extralarges

* Extralarge outrigger booms

* Extrabreite Stützarme

* Brazos estabilizadores extra-anchos

TAV. GB.02.01 1/3

matr. G.A42.0001

PM 34

PM 37

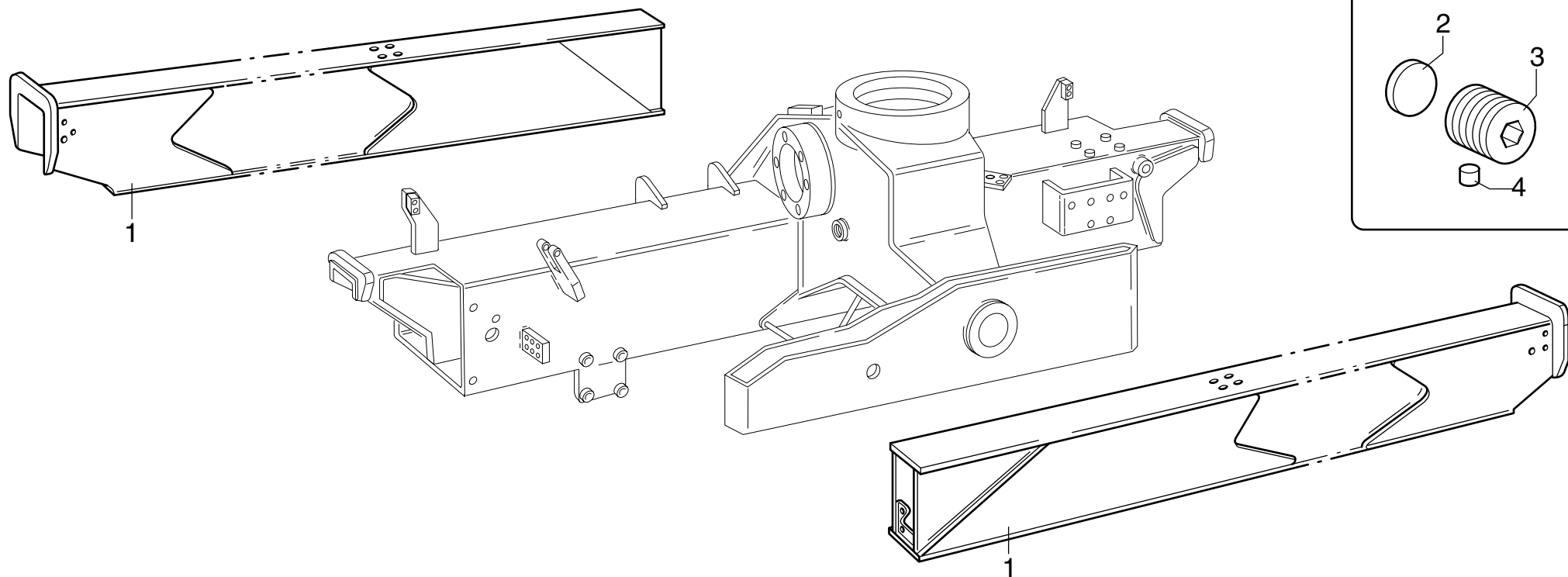



BRACCI STABILIZZATORI EXTRA LARGHI

* Bras stabilisateurs extralarges

* Extralarge outrigger booms

* Extrabreite Stützarme

* Brazos estabilizadores extra-anchos

TAV. GB.02.01 2/3

matr. G.A42.0001

PM 34

PM 37

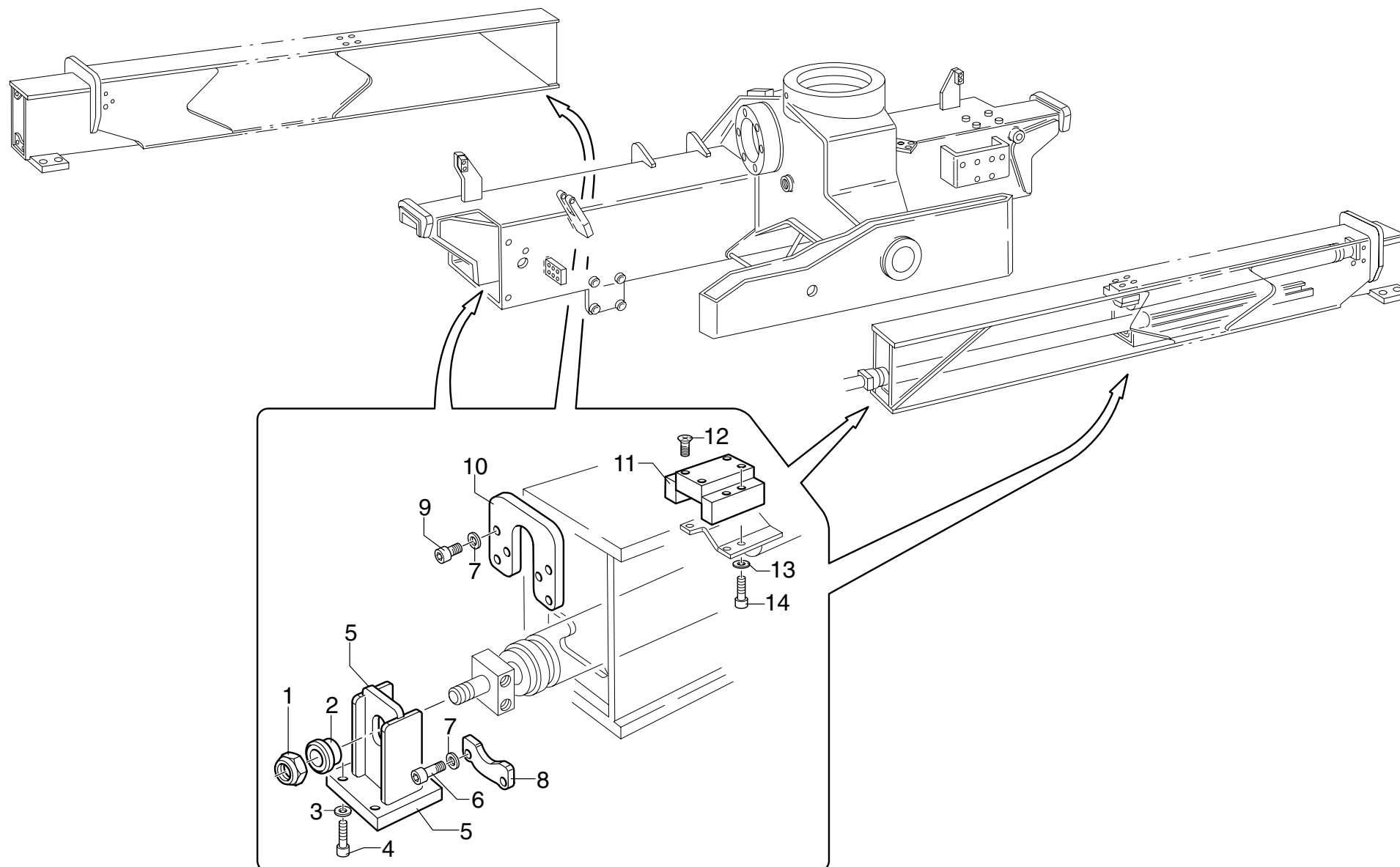

| POS. | N°CODICE | Q | DESCRIZIONE | DESIGNATION | BENENNUNG | DESCRIPTION | DENOMINACIONES |
|------|----------|----|---------------------------------|-------------|-----------|-------------|----------------|
| 1 | 191105 | 2 | DADO M22X1,5 UNI 7473 | ECROU | MUTTER | NUT | TUERCA |
| 2 | 208156 | 2 | FERMO | ARRET | SPERRUNG | RETAINER | TOPE |
| 3 | 417027 | 8 | RONDELLA SCHNORR S12 ZN | RONDELLE | SCHEIBE | WASHER | ARANDELA |
| 4 | 497164 | 8 | VITE TCEI M12X40 UNI 5931 8.8 | VIS | SCHRAUBE | SCREW | TORNILLO |
| 5 | 466197 | 2 | SUPPORTO | SUPPORT | TRAEGER | SUPPORT | SOPORTE |
| 6 | 497144 | 4 | VITE TCEI M10X20 UNI 5931 8.8 | VIS | SCHRAUBE | SCREW | TORNILLO |
| 7 | 417026 | 12 | RONDELLA DOWTY B S PP45-B | RONDELLE | SCHEIBE | WASHER | ARANDELA |
| 8 | 208149 | 2 | FERMO | ARRET | SPERRUNG | RETAINER | TOPE |
| 9 | 497146 | 8 | VITE TCEI M10X30 UNI 5931 8.8 | VIS | SCHRAUBE | SCREW | TORNILLO |
| 10 | 466198 | 2 | SUPPORTO | SUPPORT | TRAEGER | SUPPORT | SOPORTE |
| 11 | 466199 | 2 | SUPPORTO | SUPPORT | TRAEGER | SUPPORT | SOPORTE |
| 12 | 498133 | 8 | VITE TSPEI M10X30 UNI 5933 10.9 | VIS | SCHRAUBE | SCREW | TORNILLO |
| 13 | 417025 | 8 | RONDELLA SCHNORR S8 ZN | RONDELLE | SCHEIBE | WASHER | ARANDELA |
| 14 | 497132 | 8 | VITE TCEI M8X25 UNI 5931 8.8 | VIS | SCHRAUBE | SCREW | TORNILLO |



BRACCI STABILIZZATORI EXTRA LARGHI

* Bras stabilisateurs extralarges
* Extralarge outrigger booms

* Extrabreite Stützarme
* Brazos estabilizadores extra-anchos

TAV. GB.02.01 3/3

matr. G.A42.0001

PM 34

PM 37

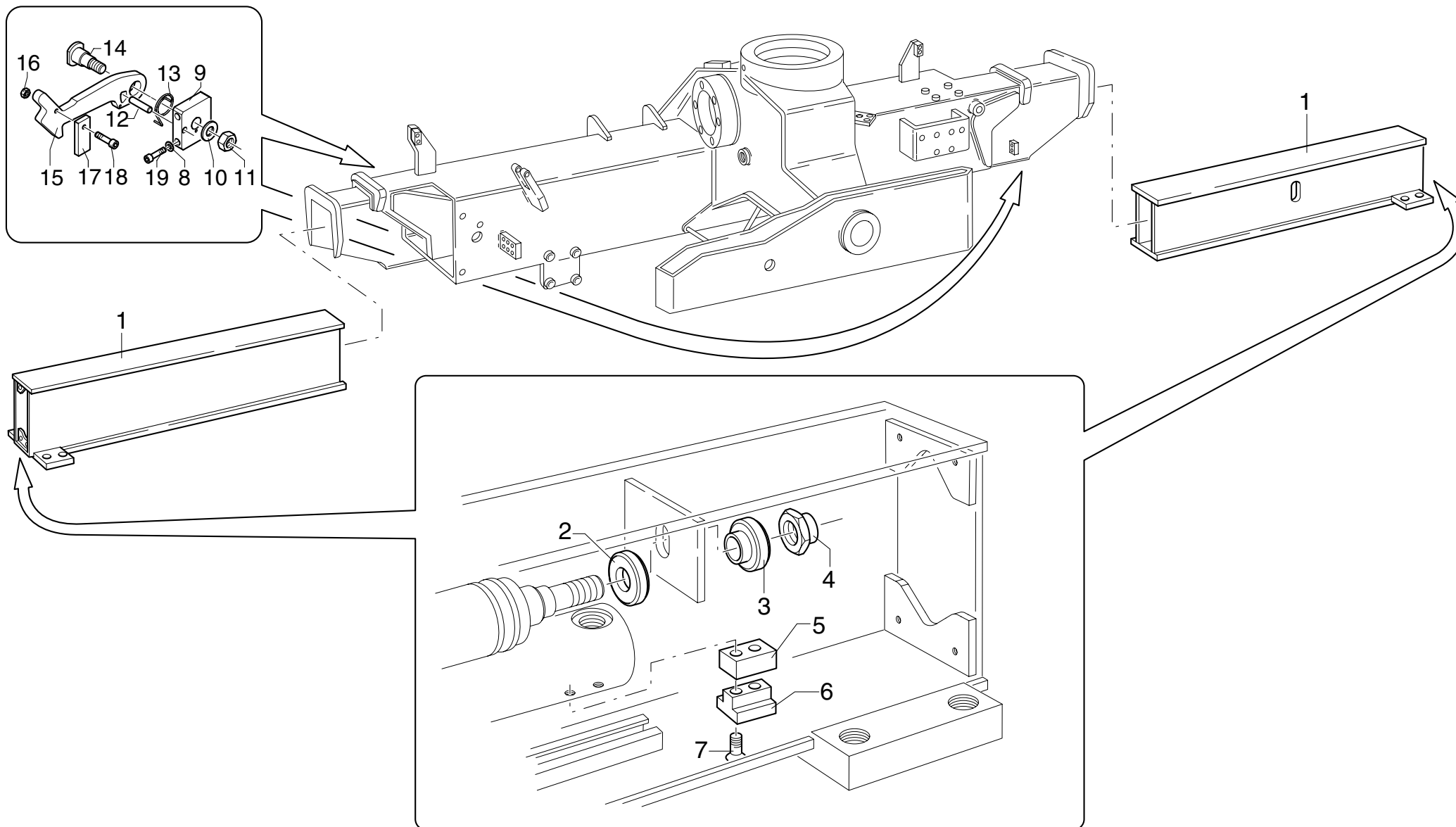

| POS. | N°CODICE | Q | DESCRIZIONE | DESIGNATION | BENENNUNG | DESCRIPTION | DENOMINACIONES |
|------|----------|---|-------------------------------|------------------|------------|---------------|----------------|
| 1 | 141979 | 2 | BRACCIO | BRAS | ARM | BOOM | BRAZO |
| 2 | 208063 | 2 | FERMO | ARRET | SPERRUNG | RETAINER | TOPE |
| 3 | 208061 | 2 | FERMO | ARRET | SPERRUNG | RETAINER | TOPE |
| 4 | 191072 | 2 | DADO M14X1,5-7473 | ECROU | MUTTER | NUT | TUERCA |
| 5 | 314398 | 2 | SPESSORE | CALE D'EPAISSEUR | BEILAGE | SHIM | ESPEJOR |
| 6 | 373472 | 2 | PATTINO | PATIN | GLEIPLATTE | SLIDING BLOCK | PATIN |
| 7 | 497257 | 4 | VITE TSPEI M8X45 UNI 5933 8.8 | VIS | SCHRAUBE | SCREW | TORNILLO |
| 8 | 417025 | 4 | RONDELLA SCHNORR S8 ZN | RONDELLE | SCHEIBE | WASHER | ARANDELA |
| 9 | 466552 | 2 | SUPPORTO | SUPPORT | TRAEGER | SUPPORT | SOPORTE |
| 10 | 417005 | 2 | ROSETTA 10,5X21 UNI 6592 | RONDELLE | SCHEIBE | WASHER | ARANDELA |
| 11 | 191206 | 2 | DADO M10 UNI7474 | ECROU | MUTTER | NUT | TUERCA |
| 12 | 455023 | 2 | SPINA | GOUPILLE | STIFT | PIN | PASADOR |
| 13 | 349129 | 2 | MOLLA | RESSORT | FEDER | SPRING | MUELLE |
| 14 | 380229 | 2 | PERNO | AXE | BOLZEN | PIN | BULON |
| 15 | 208209 | 2 | FERMO | ARRET | SPERRUNG | RETAINER | TOPE |
| 16 | 191033 | 2 | DADO M5 UNI 5588 | ECROU | MUTTER | NUT | TUERCA |
| 17 | 208210 | 2 | FERMO | ARRET | SPERRUNG | RETAINER | TOPE |
| 18 | 497111 | 2 | VITE TCEI M5X16 UNI 5931 8.8 | VIS | SCHRAUBE | SCREW | TORNILLO |
| 19 | 497132 | 4 | VITE TCEI M8X25 UNI 5931 8.8 | VIS | SCHRAUBE | SCREW | TORNILLO |



COLONNA

* Colonne
* Column

* Säule
* Columna

TAV. GC.01.01

matr. G.A42.0001

PM 34
PM 37

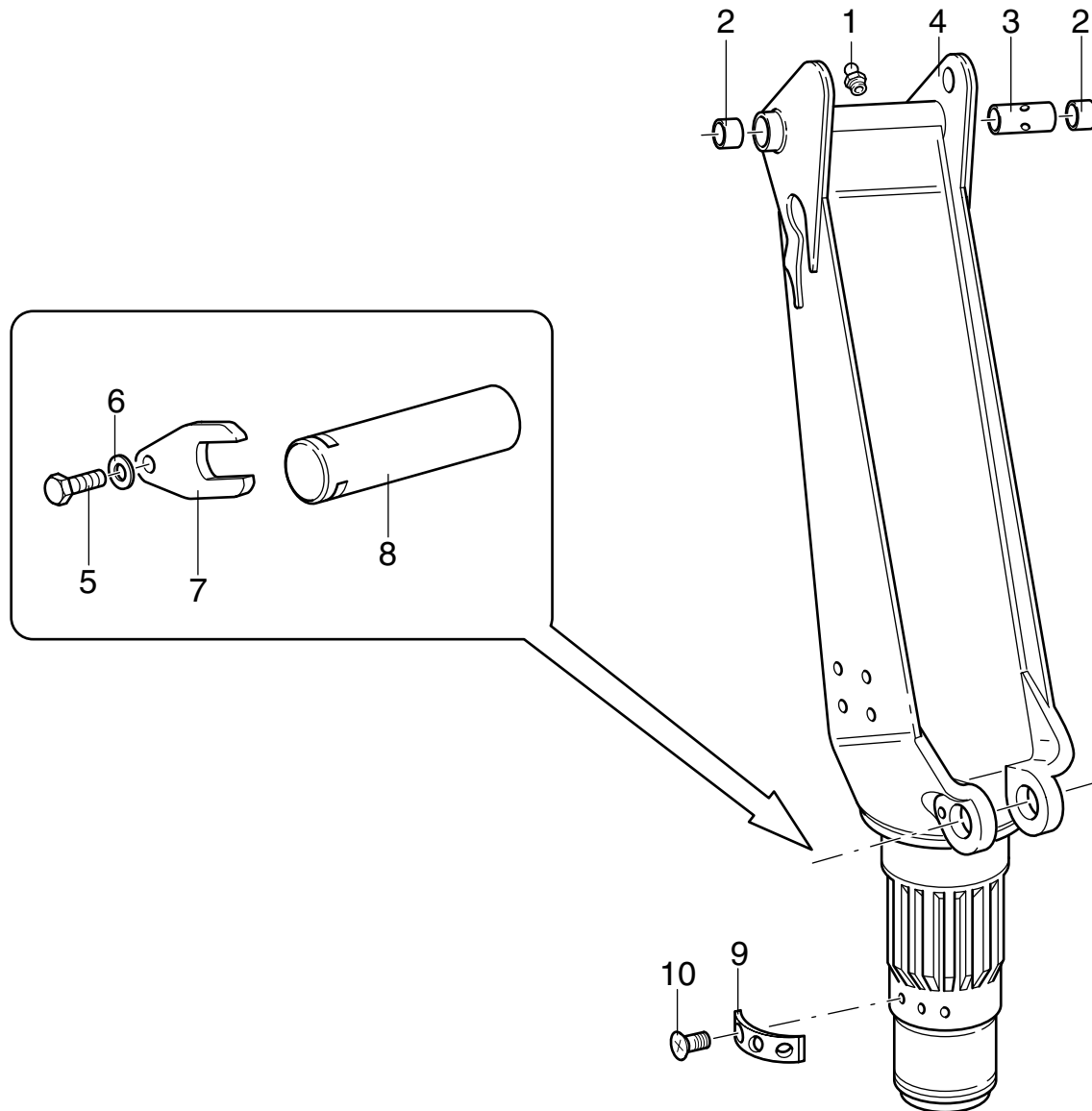

PM 34 - PM 37**matr. G.A42.0001****TAV. GC.01.01**

| POS. | N°CODICE | Q | DESCRIZIONE | DESIGNATION | BENENNUNG | DESCRIPTION | DENOMINACIONES |
|------|----------|---|-------------------------------|-------------|--------------|----------------|----------------|
| 1 | 281002 | 1 | INGRASSATORE | GRAISSEUR | SCHMIERER | GREASE FITTING | ENGRASADOR |
| 2 ★ | 137106 | 2 | BOCCOLA | DOUILLE | BUCHSE | BUSHING | CASQUILLO |
| 3 ★ | 136279 | 1 | BOCCOLA | DOUILLE | BUCHSE | BUSHING | CASQUILLO |
| 4 ★ | 165077 | 1 | COLONNA | COLONNE | SAULE | COLUMN | COLUMNA |
| 5 | 497175 | 1 | VITE TCEI M14X30 UNI 5931 8.8 | VIS | SCHRAUBE | SCREW | TORNILLO |
| 6 | 417028 | 1 | RONDELLA SCHNORR S14 ZN | RONDELLE | SCHEIBE | WASHER | ARANDELA |
| 7 | 208067 | 1 | FERMO | ARRET | SPERRUNG | RETAINER | TOPE |
| 8 | 380309 | 1 | PERNO | AXE | BOLZEN | PIN | BULON |
| 9 ★ | 219145 | 1 | PIASTRINO | PLAQUETTE | PLATTCHEN | PLATE | PLAQUETA |
| 10 ★ | 498073 | 3 | VITE TSPEI M6X16 UNI 5933 8.8 | VIS | SCHRAUBE | SCREW | TORNILLO |
| ★ | 289052 | 1 | KIT COLONNA | KIT COLONNE | SAEULEN SATZ | COLUMN KIT | KIT COLUMNA |

Nota : la colonna con codice 165077 é fornita solo completa di boccole: codice del kit 289052

Nota : la colonne avec code 165077 n'est fournie que dotée de douilles : code du kit 289052

Anmerkung : die Saule mit dem Kode 165077 wird nur komplett mit Buchse geliefert : Satzcode 289052

Note : the column with code 165077 is supplied complete with bushings : kit code 289052

Nota : la columna con código 165077 se suministra sólo provista de casquillos : código del kit 289052



MENSOLA

* Premier bras
 * Main boom

* Hubrahmen
 * Primer brazo articulado

TAV. GD.01.01
 matr. G.A42.0001

PM 34
 PM 37

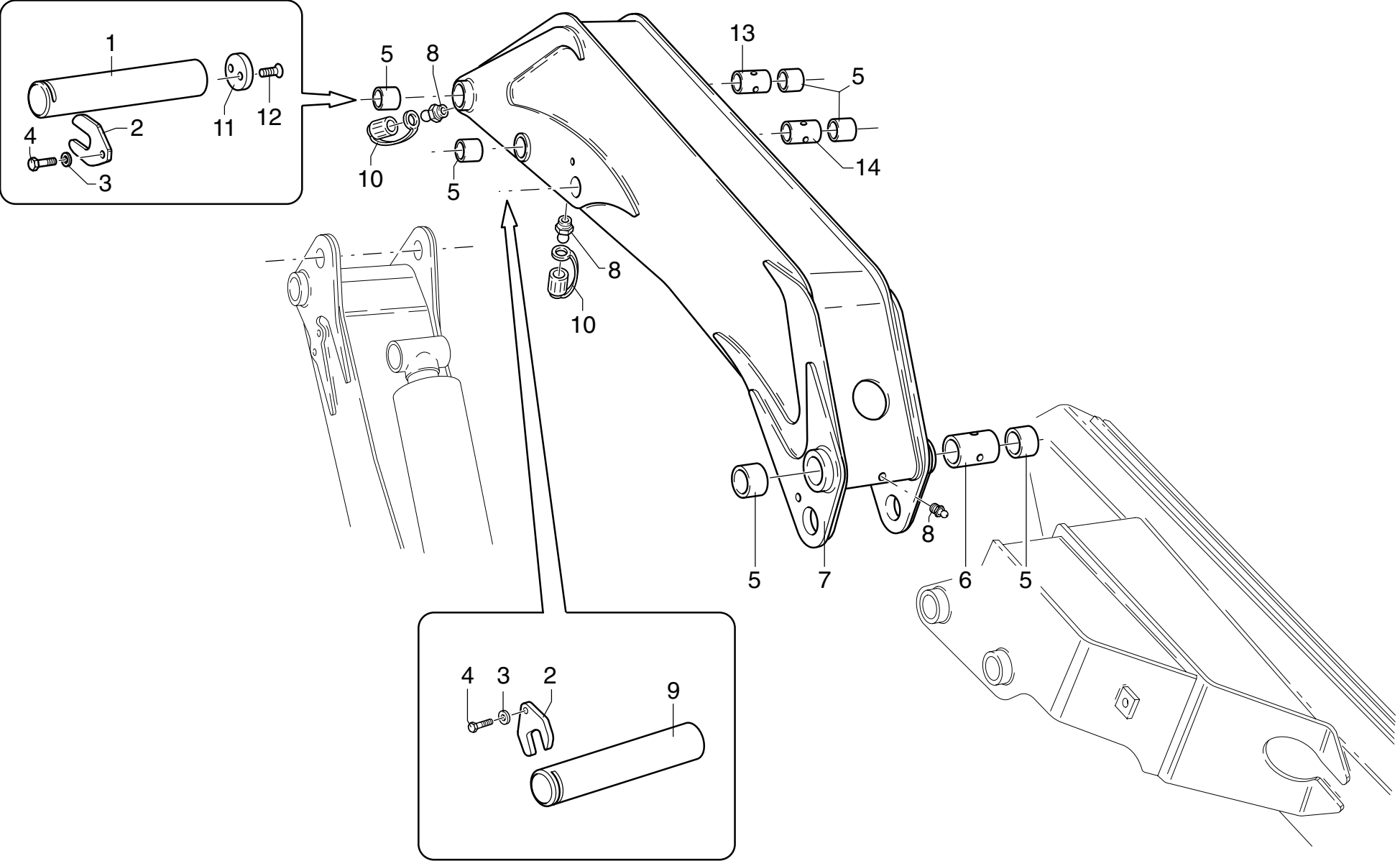

PM 34 - PM 37

matr. G.A42.0001

TAV. GD.01.01

| POS. | N°CODICE | Q | DESCRIZIONE | DESIGNATION | BENENNUNG | DESCRIPTION | DENOMINACIONES |
|------|----------|---|---------------------------------|--------------|-----------------|----------------|-----------------------|
| 1 | 380102 | 1 | PERNO | AXE | BOLZEN | PIN | BULON |
| 2 | 208163 | 2 | FERMO | ARRET | SPERRUNG | RETAINER | TOPE |
| 3 | 417029 | 2 | RONDELLA SCHNORR S16 ZN | RONDELLE | SCHEIBE | WASHER | ARANDELA |
| 4 | 497185 | 2 | VITE TCEI M16X30 UNI 5931 8.8 | VIS | SCHRAUBE | SCREW | TORNILLO |
| 5 * | 137106 | 6 | BOCCOLA | DOUILLE | BUCHSE | BUSHING | CASQUILLO |
| 6 * | 136384 | 1 | DISTANZIALE | ENTRETOISE | DISTANZHULSE | SPACER | DISTANCIADOR |
| 7 * | 345075 | 1 | MENSOLA | 1ER BRAS | HUBBRAHMEN | MAIN BOOM | PRIMER BRAZO ARTICUL. |
| 8 | 281002 | 3 | INGRASSATORE | GRAISSEUR | SCHMIERER | GREASE FITTING | ENGRASADOR |
| 9 | 380101 | 1 | PERNO | AXE | BOLZEN | PIN | BULON |
| 10 | 471215 | 2 | TAPPO | BOUCHON | VERSCHLUSS | CAP | TAPON |
| 11 | 208161 | 1 | FERMO | ARRET | SPERRUNG | RETAINER | TOPE |
| 12 | 497850 | 2 | VITE TSPEI M10X20 UNI 5933 10.9 | VIS | SCHRAUBE | SCREW | TORNILLO |
| 13 * | 137282 | 1 | DISTANZIALE | ENTRETOISE | DISTANZHULSE | SPACER | DISTANCIADOR |
| 14 * | 136383 | 1 | DISTANZIALE | ENTRETOISE | DISTANZHULSE | SPACER | DISTANCIADOR |
| * | 289053 | 1 | KIT MENSOLA | KIT 1ER BRAS | HUBBRAHMEN SATZ | MAIN BOOM KIT | KIT 1ER BR. ARTICUL. |

Nota : la mensola 345075 é fornita solo completa di boccole: codice 289053

Nota : le 1° bras 345075 n'est fournie que dotée de douilles : code 289053

Anmerkung : der Hubrahmen mit 345075 wird nur komplett mit Buchse geliefert : code 289053

Note : the main boom 345075 is supplied complete with bushings : code 289053

Nota : el primer brazo artic. 345075 se suministra sólo provista de casquillos : código 289053



GRUPPO BIELLE

* Groupe bielle
* Link bar group

* Pleuelstangegruppe
* Grupo biela

TAV. GD.02.01

matr. G.A42.0001

PM 34
PM 37

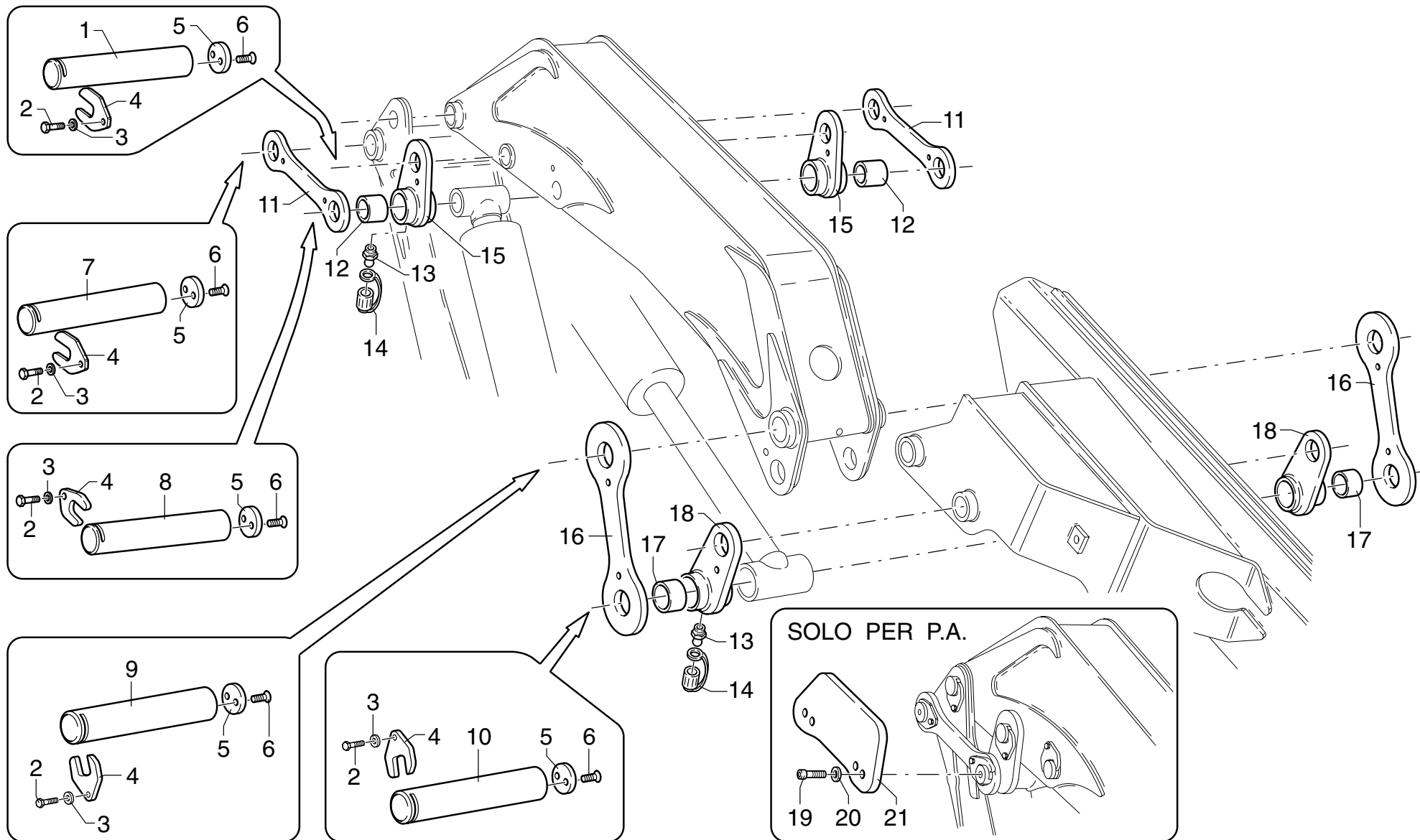

PM 34 - PM 37

matr. G.A42.0001

TAV. GD.02.01

| POS. | N°CODICE | Q | DESCRIZIONE | DESIGNATION | BENENNUNG | DESCRIPTION | DENOMINACIONES |
|------|----------|----|---------------------------------|-------------|--------------|----------------|----------------|
| 1 | 380102 | 1 | PERNO | AXE | BOLZEN | PIN | BULON |
| 2 | 497185 | 5 | VITE TCEI M16X30 UNI 5931 8.8 | VIS | SCHRAUBE | SCREW | TORNILLO |
| 3 | 417029 | 5 | RONDELLA SCHNORR S16 ZN | RONDELLE | SCHEIBE | WASHER | ARANDELA |
| 4 | 208163 | 5 | FERMO | ARRET | SPERRUNG | RETAINER | TOPE |
| 5 | 208161 | 5 | FERMO | ARRET | SPERRUNG | RETAINER | TOPE |
| 6 | 497850 | 10 | VITE TSPEI M10X20 UNI 5933 10.9 | VIS | SCHRAUBE | SCREW | TORNILLO |
| 7 | 380104 | 1 | PERNO | AXE | BOLZEN | PIN | BULON |
| 8 | 380105 | 1 | PERNO | AXE | BOLZEN | PIN | BULON |
| 9 | 380103 | 1 | PERNO | AXE | BOLZEN | PIN | BULON |
| 10 | 380106 | 1 | PERNO | AXE | BOLZEN | PIN | BULON |
| 11 | 132078 | 2 | BIELLA | BIELLE | PLEVELSTANGE | LINK BAR | BIELA |
| 12 * | 137262 | 2 | BOCCOLA | DOUILLE | BUCHSE | BUSHING | CASQUILLO |
| 13 | 281002 | 4 | INGRASSATORE | GRAISSEUR | SCHMIERER | GREASE FITTING | ENGRASADOR |
| 14 | 471215 | 4 | TAPPO | BOUCHON | VERSCHLUSS | CAP | TAPON |
| 15 * | 220055 | 2 | FORCELLA | FOURCHE | GABEL | YOKE | HORQUILLA |
| 16 | 132079 | 2 | BIELLA | BIELLE | PLEVELSTANGE | LINK BAR | BIELA |
| 17 ◇ | 137253 | 2 | BOCCOLA | DOUILLE | BUCHSE | BUSHING | CASQUILLO |
| 18 ◇ | 220056 | 2 | FORCELLA | FOURCHE | GABEL | YOKE | HORQUILLA |
| 19 | 497144 | 2 | VITE TCEI M10X20 UNI 5931 8.8 | VIS | SCHRAUBE | SCREW | TORNILLO |
| 20 | 417005 | 2 | RONDELLA 10,5X21 UNI 6592 | RONDELLE | SCHEIBE | WASHER | ARANDELA |
| 21 | 176224 | 1 | CARTER | CARTER | GEHAUSE | CASING | CARTER |
| * | 289124 | 2 | KIT FORCELLA | KIT FOURCHE | GABELSATZ | YOKE KIT | KIT HORQUILLA |
| ◇ | 289125 | 2 | KIT FORCELLA | KIT FOURCHE | GABELSATZ | YOKE KIT | KIT HORQUILLA |



GRUPPO BIELLE

* Groupe bielle
* Link bar group

* Pleuelstangegruppe
* Grupo biela

TAV. GD.02.01
matr. G.A42.0001

PM 34
PM 37

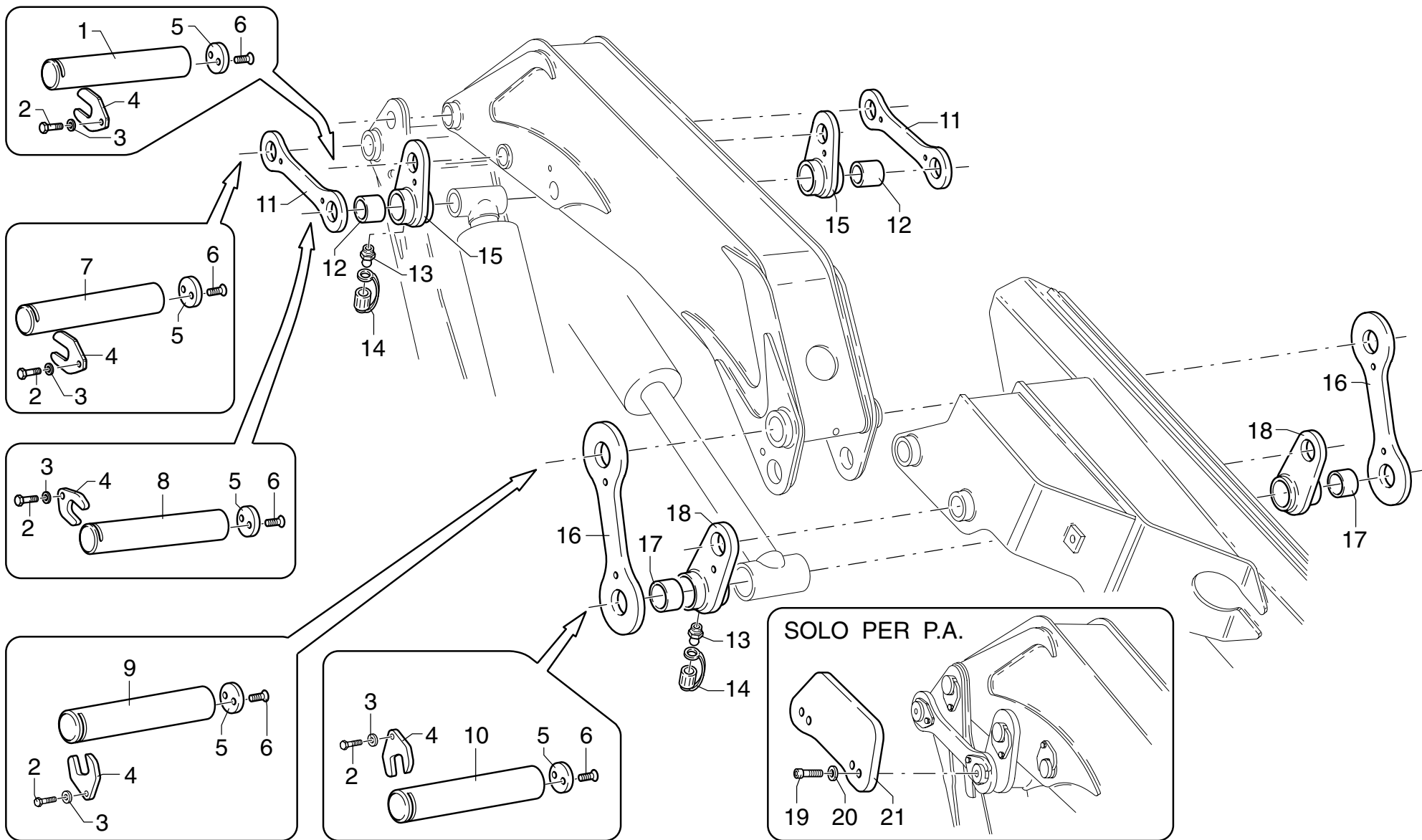

PM 34 - PM 37

matr. G.A42.0001

TAV. GD.02.01

| POS. | N°CODICE | Q | DESCRIZIONE | DESIGNATION | BENENNUNG | DESCRIPTION | DENOMINACIONES |
|------|----------|---|-------------|-------------|-----------|-------------|----------------|
|------|----------|---|-------------|-------------|-----------|-------------|----------------|

Nota : le forcelle sono fornite solo complete di boccole: codice 289124 e 289125

Nota :les fourches ne sont fournies que dotées de douilles : code 289124 e 289125

Anmerkung :die Gabeln werden nur komplett mit Buchse geliefert : code 289124 e 289125

Note : the yokes are supplied complete with bushings : code 289124 e 289125

Nota :los horquillas se suministran sólo proviste de casquillos : código 289124 e 289125



GRUPPO BIELLE

* Groupe bielle
* Link bar group

* Pleuelstangegruppe
* Grupo biela

TAV. GD.02.01A

matr. G.A42.0615

PM 34

PM 37

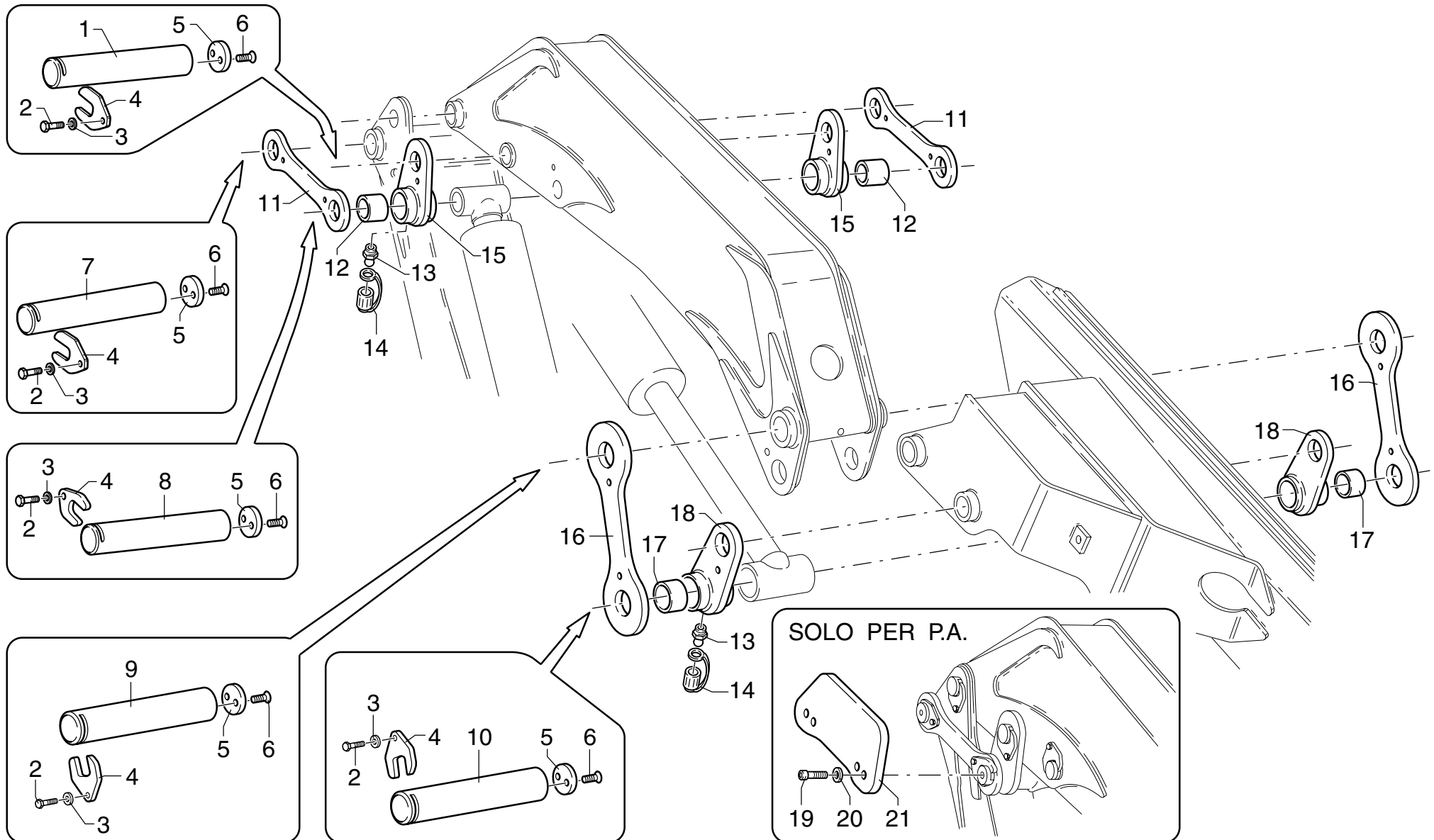

PM 34 - PM 37

matr. G.A42.0615

TAV. GD.02.01A

| POS. | N°CODICE | Q | DESCRIZIONE | DESIGNATION | BENENNUNG | DESCRIPTION | DENOMINACIONES |
|------|----------|----|---------------------------------|-------------|--------------|----------------|----------------|
| 1 | 380102 | 1 | PERNO | AXE | BOLZEN | PIN | BULON |
| 2 | 497185 | 5 | VITE TCEI M16X30 UNI 5931 8.8 | VIS | SCHRAUBE | SCREW | TORNILLO |
| 3 | 417029 | 5 | RONDELLA SCHNORR S16 ZN | RONDELLE | SCHEIBE | WASHER | ARANDELA |
| 4 | 208163 | 5 | FERMO | ARRET | SPERRUNG | RETAINER | TOPE |
| 5 | 208161 | 5 | FERMO | ARRET | SPERRUNG | RETAINER | TOPE |
| 6 | 497850 | 10 | VITE TSPEI M10X20 UNI 5933 10.9 | VIS | SCHRAUBE | SCREW | TORNILLO |
| 7 | 380104 | 1 | PERNO | AXE | BOLZEN | PIN | BULON |
| 8 | 380105 | 1 | PERNO | AXE | BOLZEN | PIN | BULON |
| 9 | 380103 | 1 | PERNO | AXE | BOLZEN | PIN | BULON |
| 10 | 380308 | 1 | PERNO | AXE | BOLZEN | PIN | BULON |
| 11 | 132078 | 2 | BIELLA | BIELLE | PLEVELSTANGE | LINK BAR | BIELA |
| 12 * | 137262 | 2 | BOCCOLA | DOUILLE | BUCHSE | BUSHING | CASQUILLO |
| 13 | 281002 | 4 | INGRASSATORE | GRAISSEUR | SCHMIERER | GREASE FITTING | ENGRASADOR |
| 14 | 471215 | 4 | TAPPO | BOUCHON | VERSCHLUSS | CAP | TAPON |
| 15 * | 220055 | 2 | FORCELLA | FOURCHE | GABEL | YOKE | HORQUILLA |
| 16 | 132079 | 2 | BIELLA | BIELLE | PLEVELSTANGE | LINK BAR | BIELA |
| 17 ◇ | 137371 | 2 | BOCCOLA | DOUILLE | BUCHSE | BUSHING | CASQUILLO |
| 18 ◇ | 220088 | 2 | FORCELLA | FOURCHE | GABEL | YOKE | HORQUILLA |
| 19 | 497144 | 2 | VITE TCEI M10X20 UNI 5931 8.8 | VIS | SCHRAUBE | SCREW | TORNILLO |
| 20 | 417005 | 2 | RONDELLA 10,5X21 UNI 6592 | RONDELLE | SCHEIBE | WASHER | ARANDELA |
| 21 | 176224 | 1 | CARTER | CARTER | GEHAUSE | CASING | CARTER |
| * | 289124 | 2 | KIT FORCELLA | KIT FOURCHE | GABELSATZ | YOKE KIT | KIT HORQUILLA |
| ◇ | 289814 | 2 | KIT FORCELLA | KIT FOURCHE | GABELSATZ | YOKE KIT | KIT HORQUILLA |



GRUPPO BIELLE

* Groupe bielle
* Link bar group

* Pleuelstangegruppe
* Grupo biela

TAV. GD.02.01A

matr. G.A42.0615

PM 34

PM 37

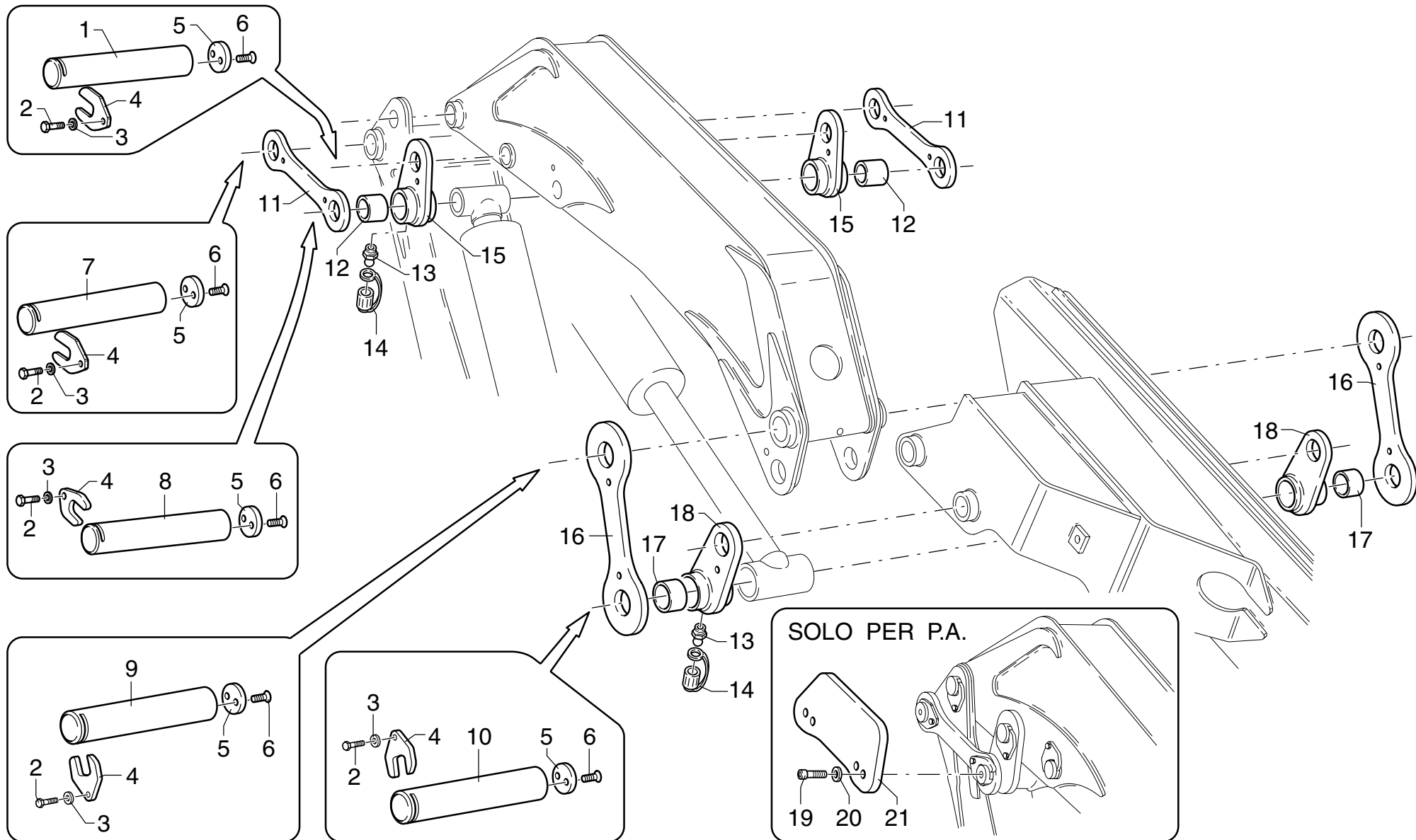

PM 34 - PM 37

matr. G.A42.0615

TAV. GD.02.01A

| POS. | N°CODICE | Q | DESCRIZIONE | DESIGNATION | BENENNUNG | DESCRIPTION | DENOMINACIONES |
|---|----------|---|-------------|-------------|-----------|-------------|----------------|
| Nota : le forcelle sono fornite solo complete di boccole: codice 289124 e 289814 | | | | | | | |
| Nota :les fourches ne sont fournies que dotées de douilles : code 289124 e 289814 | | | | | | | |
| Anmerkung :die Gabeln werden nur komplett mit Buchse geliefert : code 289124 e 289814 | | | | | | | |
| Note : the yokes are supplied complete with bushings : code 289124 e 289814 | | | | | | | |
| Nota :los horquillas se suministran sólo proviste de casquillos : código 289124 e 289814 | | | | | | | |
| | | | | | | | |
| | | | | | | | |
| | | | | | | | |
| | | | | | | | |
| | | | | | | | |
| | | | | | | | |
| | | | | | | | |
| | | | | | | | |
| | | | | | | | |
| | | | | | | | |
| | | | | | | | |
| | | | | | | | |
| | | | | | | | |
| | | | | | | | |
| | | | | | | | |
| | | | | | | | |
| | | | | | | | |
| | | | | | | | |



MARTINETTO STABILIZZATORI "452426"

* Vérin stabilizateurs
* Outriggers cylinder

* Stützbeinzylinder
* Cilindro estabilizadores

TAV. GE.01.01
matr. G.A42.0001

PM 34
PM 37

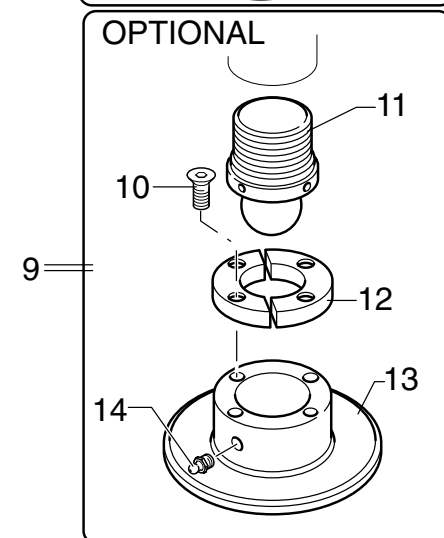
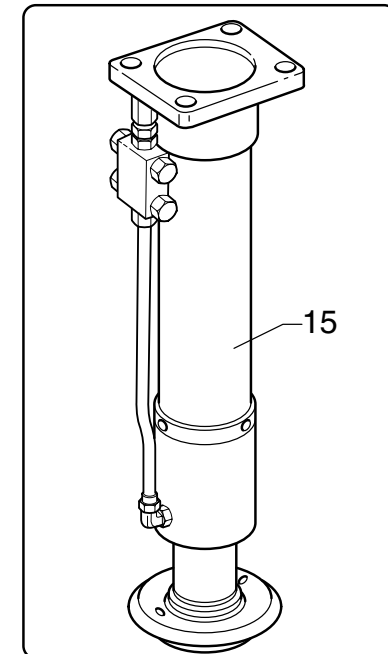
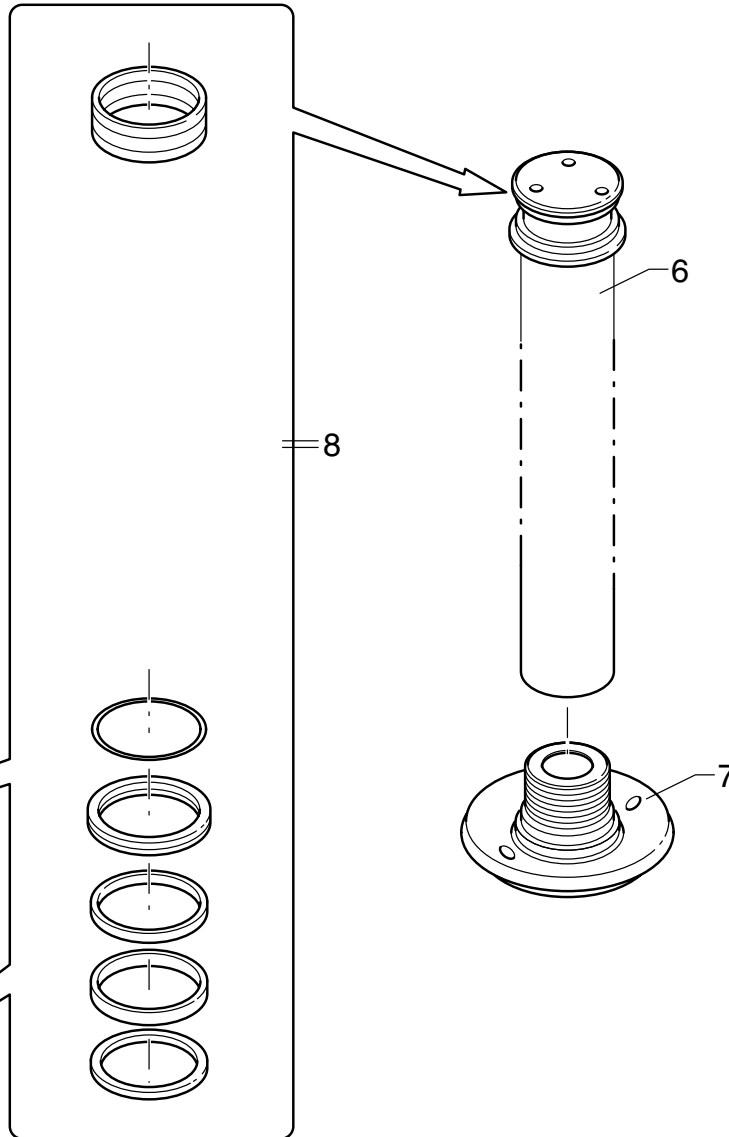
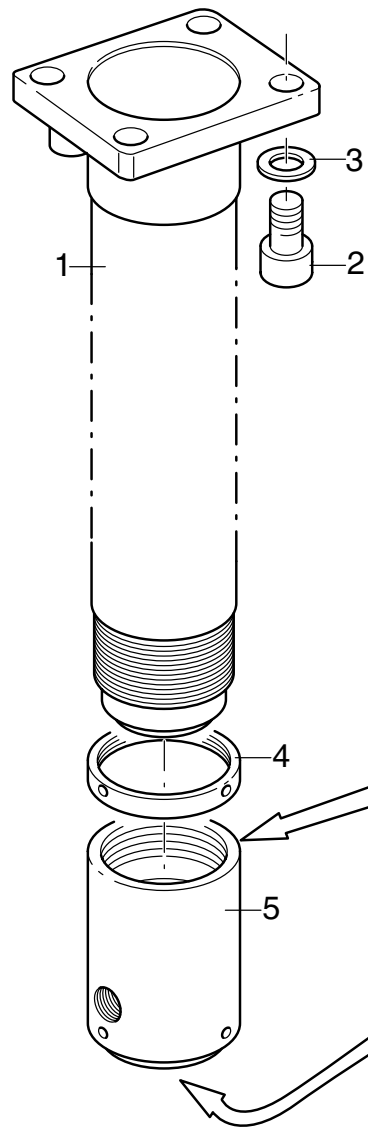

PM 34 - PM 37**matr. G.A42.0001****TAV. GE.01.01**

| POS. | N°CODICE | Q | DESCRIZIONE | DESIGNATION | BENENNUNG | DESCRIPTION | DENOMINACIONES |
|------|----------|---|--------------------------------|-------------|---------------|----------------|----------------|
| 1 | 161251 | 1 | CILINDRO | CYLINDRE | ZYLINDER | CYLINDER | CAMISA |
| 2 | 498097 | 4 | VITE TCEI M24X50 UNI 5931 8.8 | VIS | SCHRAUBE | SCREW | TORNILLO |
| 3 | 417033 | 4 | RONDELLA SCHNORR S24 ZN | RONDELLE | SCHEIBE | WASHER | ARANDELA |
| 4 | 237114 | 1 | GHIERA | FRETTE | NUTMUTTER | RING NUT | TUERCA |
| 5 | 479253 | 1 | TESTATA | TETE | ZYLINDER KOPF | CYLINDER HEAD | CABEZA |
| 6 | 121622 | 1 | ASTA | TIGE | STANGE | ROD | VASTAGO |
| 7 | 465601 | 1 | APPOGGIO | APPUI | UNTERLAGE | BEARING | PIE |
| 8 | 289423 | 1 | KIT GUARNIZIONI | KIT JOINT | DICHTUNGSATZ | SEAL KIT | KIT JUNTAS |
| 9 | 277799 | 1 | KIT APPOGGIO | KIT APPUI | UNTERLAGESATZ | BEARING KIT | KIT PIE |
| 10 | 498099 | 4 | VITE TSPEI M8X30 UNI 5933 10.9 | VIS | SCHRAUBE | SCREW | TORNILLO |
| 11 | 447006 | 1 | SFERA | BILLE | KUGEL | BALL | ESFERA |
| 12 | 219109 | 2 | FLANGIA | BRIDE | FLANSCH | FLANGE | BRIDA |
| 13 | 465602 | 1 | APPOGGIO | APPUI | UNTERLAGE | BEARING | PIE |
| 14 | 281002 | 1 | INGRASSATORE | GRAISSEUR | SCHMIERER | GREASE FITTING | ENGRASADOR |
| 15 | 292004 | 1 | KIT MARTINETTO COMPLETO | KIT VERIN | ZYLINDER SATZ | CYLINDER KIT | KIT CILINDRO |

Nota : il martinetto completo 452426 deve essere ordinato con codice 292004

Nota : Le vérin complet 452426 doit être commandé avec un code 292004

Anmerkung : Der komplette Zylinder 452426 hat die Bestellnummer 292004

Note : The complete cylinder 452426 must be ordered with code 292004

Nota : El cilindro completo 452426 debe ser ordenado con código 292004



MARTINETTO SFILO BRACCI STAB. STANDARD "452441"

* Vèrin extension bras stabilisateurs standards

* Standard outrigger booms extension cylinder

* Standard Stützarmausziehenzylinder

* Cilindro extension brazos estabilizadores standard

TAV. GE.02.01

matr. G.A42.0001

PM 34

PM 37

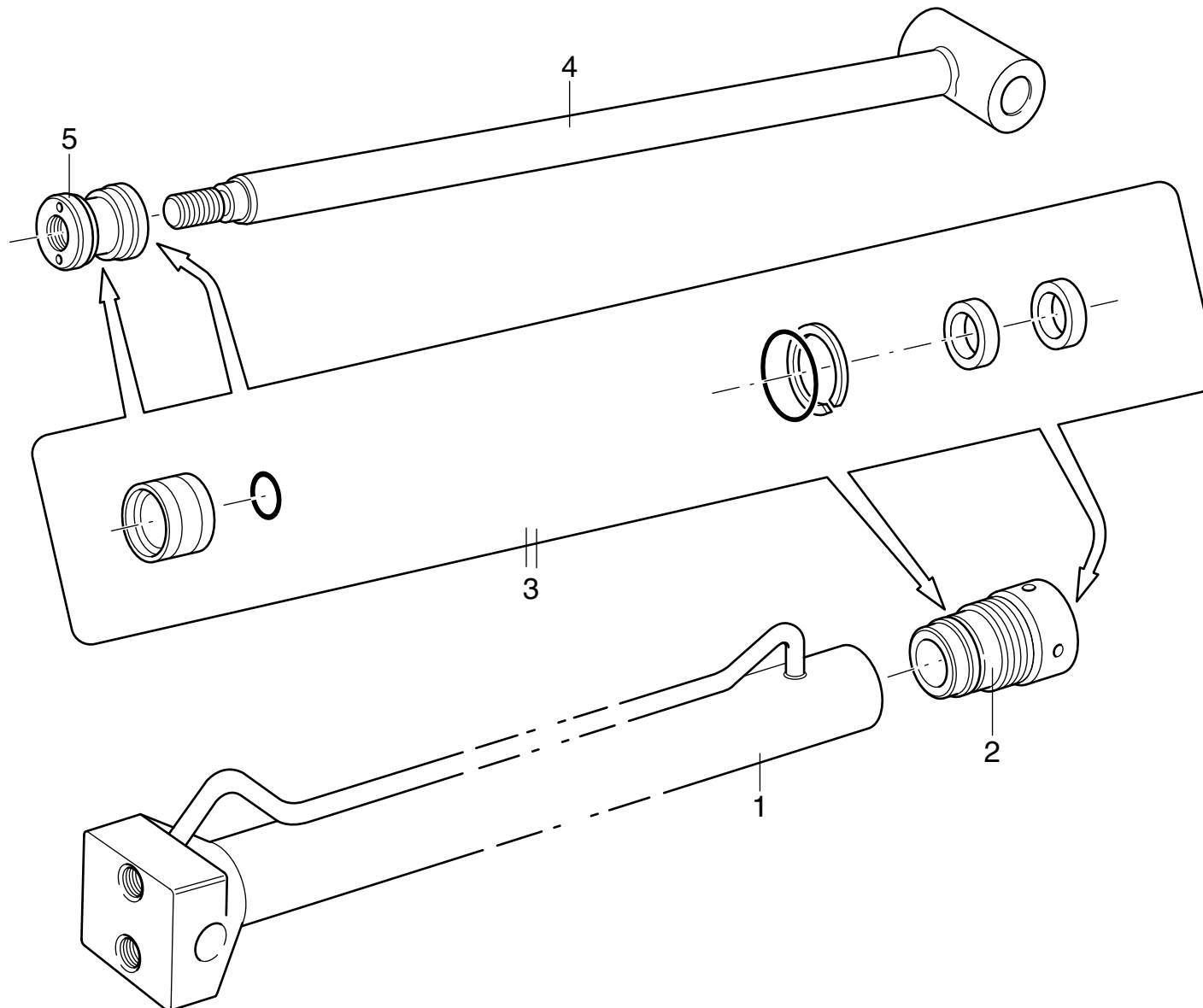



MARTINETTO SFILO BRACCI STAB. EXTRALARGHI "340022"

* Vèrin extension bras stabilisateurs extralarges
* Extra-large Outrigger booms extension cylinder

* Extrabreite Stützarmausziehzylinder
* Cilindro extension brazos estabilisadores extra-anchos

TAV. GE.03.01

matr. G.A42.0001

PM 34

PM 37

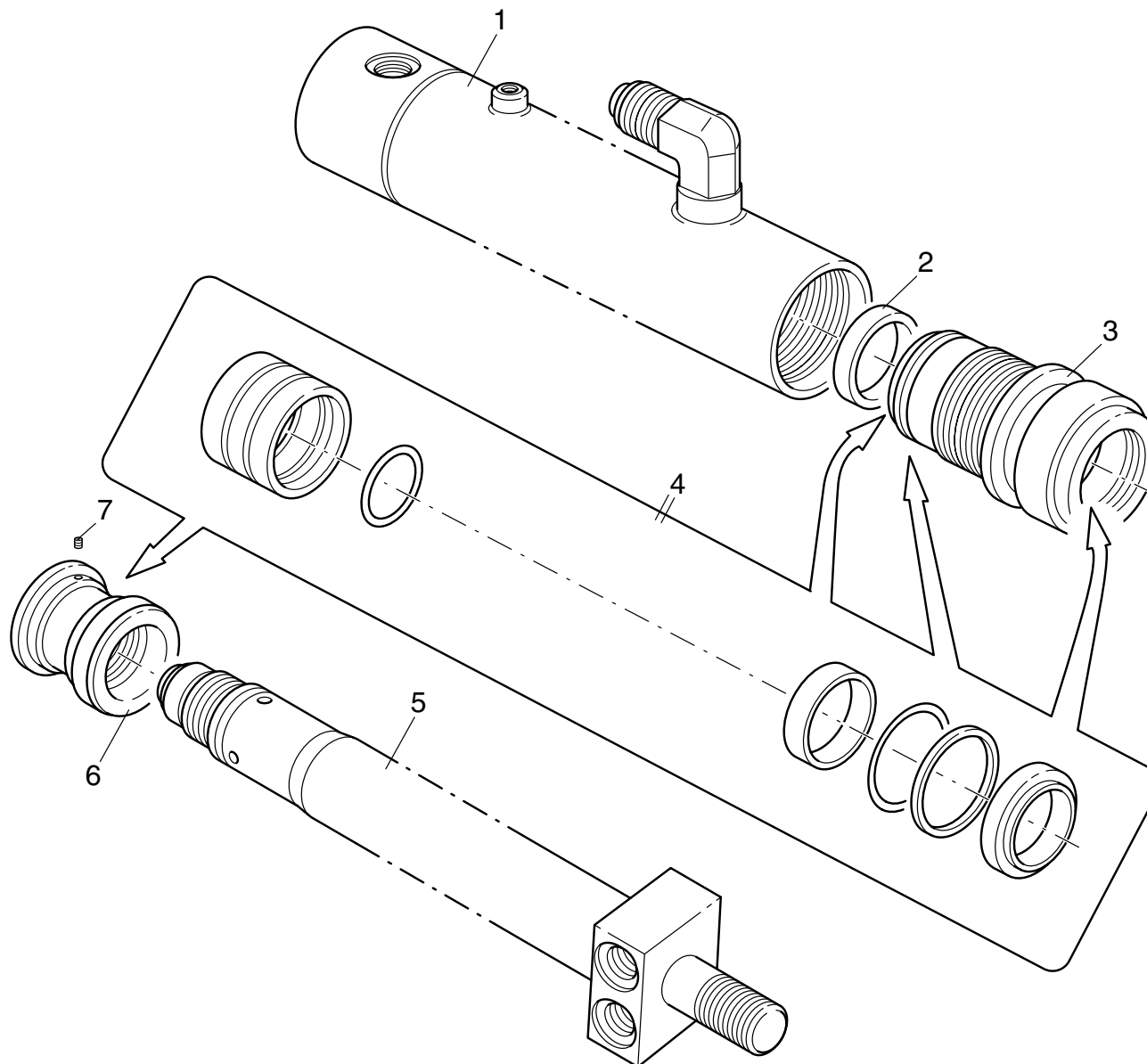

PM 34 - PM 37

matr. G.A42.0001

TAV. GE.03.01

| POS. | N°CODICE | Q | DESCRIZIONE | DESIGNATION | BENENNUNG | DESCRIPTION | DENOMINACIONES |
|------|----------|---|-------------------------|-------------|---------------|---------------|----------------|
| 1 | 161558 | 1 | CILINDRO | CYLINDRE | ZYLINDER | CYLINDER | CAMISA |
| 2 | 111006 | 1 | ANELLO | BAGUE | RING | RING | ARO |
| 3 | 479166 | 1 | TESTATA | TETE | ZYLINDER KOPF | CYLINDER HEAD | CABEZA |
| 4 | 288843 | 1 | KIT GUARNIZIONI | KIT JOINT | DICHTUNG SATZ | SEAL KIT | KIT JUNTAS |
| 5 | 121515 | 1 | ASTA | TIGE | STANGE | ROD | VASTAGO |
| 6 | 382323 | 1 | PISTONE | PISTON | KOLBEN | PISTON | PISTON |
| 7 | 497898 | 1 | VITE STEI M4X6 UNI 5927 | VIS | SCHRAUBE | SCREW | TORNILLO |



MARTINETTO SFILO BRACCI STAB. EXTRALARGHI "340034"

* Vèrin extension bras stabilisateurs extralarges
* Extra-large Outrigger booms extension cylinder

* Extrabreite Stützarmausziehenzylinder
* Cilindro extension brazos estabilisadores extra-anchos

TAV. GE.04.01

matr. G.A42.0001

PM 34

PM 37

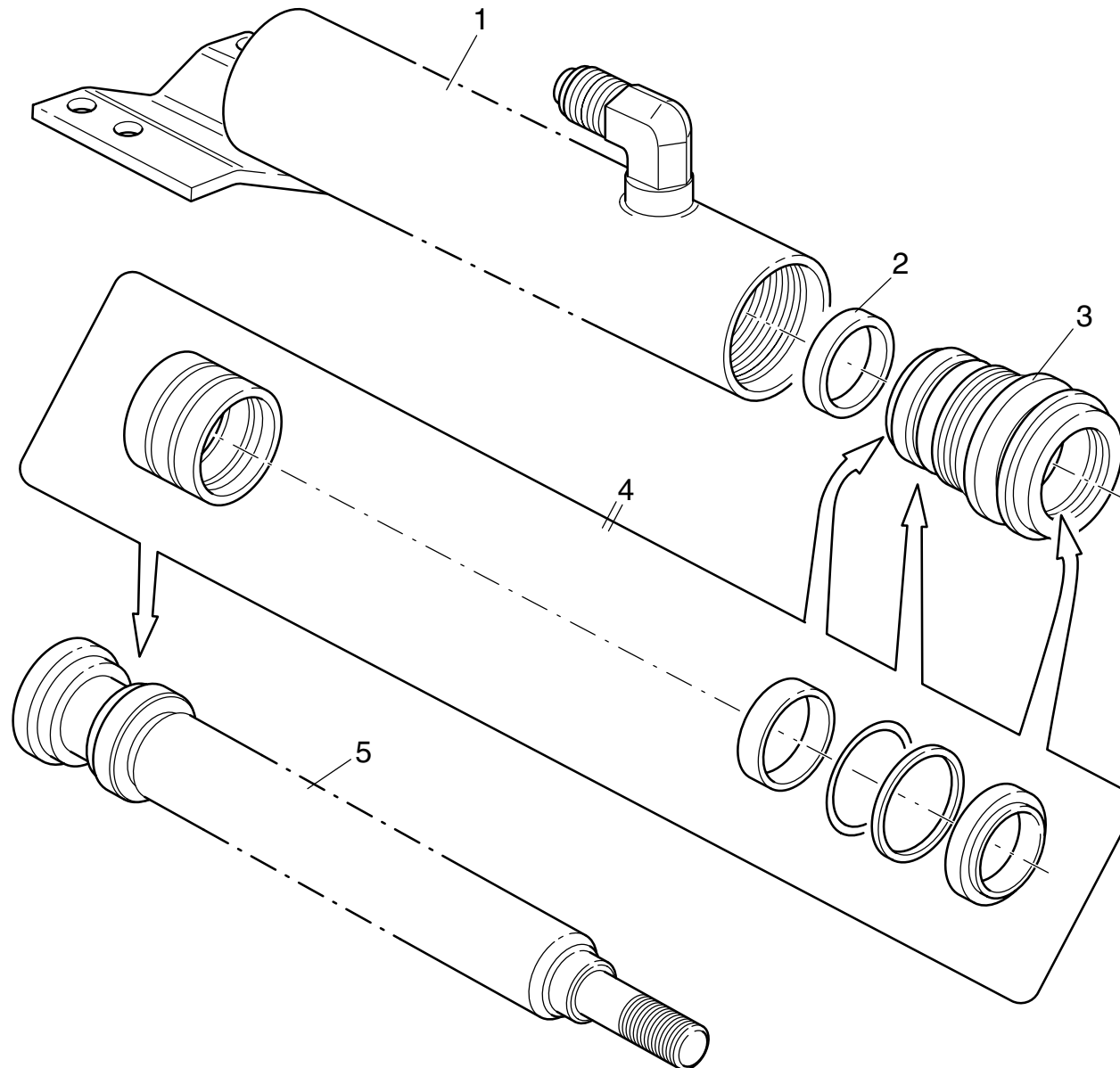



MARTINETTO COLONNA "340053"

* Vérin colonne
* Column cylinder

* Säulenzylinder
* Cilindro columna

TAV. GF.01.01
matr. G.A42.0001

PM 34
PM 37

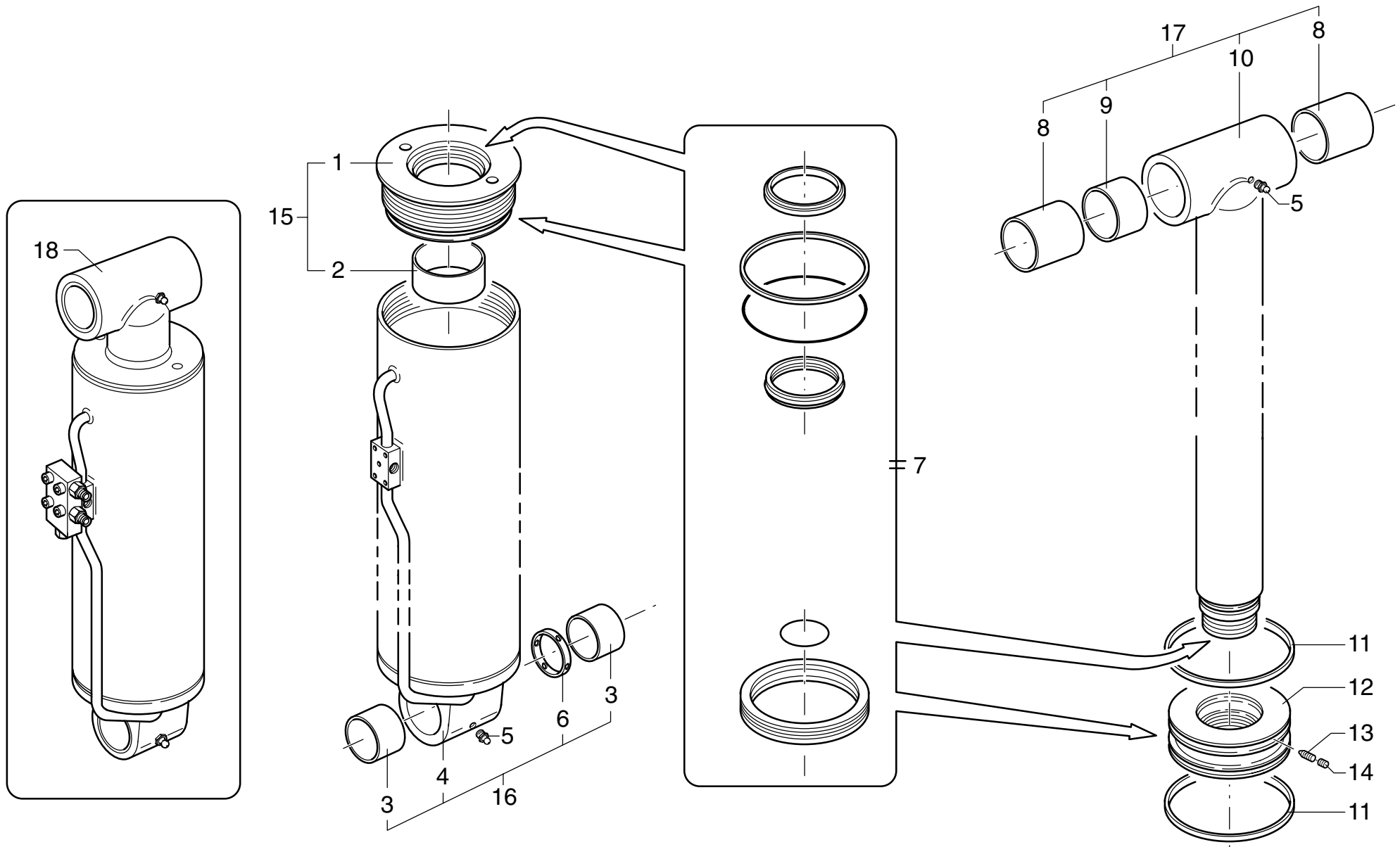

PM 34 - PM 37

matr. G.A42.0001

TAV. GF.01.01

| POS. | N°CODICE | Q | DESCRIZIONE | DESIGNATION | BENENNUNG | DESCRIPTION | DENOMINACIONES |
|------|----------|---|--------------------------|--------------|-------------------|-------------------|----------------|
| 1 | 479201 | 1 | TESTATA | TETE | ZYLINDER KOPF | CYLINDER HEAD | CABEZA |
| 2 | 137103 | 1 | BOCCOLA | DOUILLE | BUCHSE | BUSHING | CASQUILLO |
| 3 | 137065 | 2 | BOCCOLA | DOUILLE | BUCHSE | BUSHING | CASQUILLO |
| 4 | 161588 | 1 | CILINDRO | CYLINDRE | ZYLINDER | CYLINDER | CAMISA |
| 5 | 281002 | 2 | INGRASSATORE | GRAISSEUR | SCHMIERER | GREASE FITTING | ENGRASADOR |
| 6 | 135061 | 1 | DISTANZIALE | ENTRETOISE | DISTANZHULSE | SPACER | DISTANCIADOR |
| 7 | 288995 | 1 | KIT GUARNIZIONI | KIT JOINT | DICHTUNG SATZ | SEAL KIT | KIT JUNTAS |
| 8 | 137125 | 2 | BOCCOLA | DOUILLE | BUCHSE | BUSHING | CASQUILLO |
| 9 | 136073 | 1 | DISTANZIALE | ENTRETOISE | DISTANZHULSE | SPACER | DISTANCIADOR |
| 10 | 121546 | 1 | ASTA | TIGE | STANGE | ROD | VASTAGO |
| 11 | 111097 | 2 | ANELLO | BAGUE | RING | RING | ARO |
| 12 | 382332 | 1 | PISTONE | PISTON | KOLBEN | PISTON | PISTON |
| 13 | 497287 | 1 | VITE STEI M6X10 UNI 5927 | VIS | SCHRAUBE | SCREW | TORNILLO |
| 14 | 497170 | 1 | VITE STEI M6X6 UNI 5923 | VIS | SCHRAUBE | SCREW | TORNILLO |
| 15 | 288996 | 1 | KIT TESTATA | KIT TETE | ZYLINDERKOPF-SATZ | CYLINDER HEAD KIT | KIT CABEZA |
| 16 | 289118 | 1 | KIT CILINDRO | KIT CYLINDRE | ZYLINDER SATZ | CYLINDER KIT | KIT CILINDRO |
| 17 | 289119 | 1 | KIT ASTA | KIT TIGE | STANGEKIT | ROD KIT | KIT VASTAGO |
| 18 | 292047 | 1 | KIT MARTINETTO COMPLETO | KIT VERIN | ZYLINDER SATZ | CYLINDER KIT | KIT CILINDRO |

Nota : il martinetto completo 340053 deve essere ordinato con codice 292047

Nota : Le vérin complet 340053 doit être commandé avec un code 292047

Anmerkung : Der komplette Zylinder 340053 hat die Bestellnummer 292047

Note : The complete cylinder 340053 must be ordered with code 292047

Nota : El cilindro completo 340053 debe ser ordenado con código 292047



MARTINETTO MENSOLA "340054"

* *Vérin premier bras*
* *Main boom cylinder*

* *Hubrahmenzylinder*
* *Cilindro primer brazo articulado*

TAV. GF.02.01
matr. G.A42.0001

PM 34
PM 37

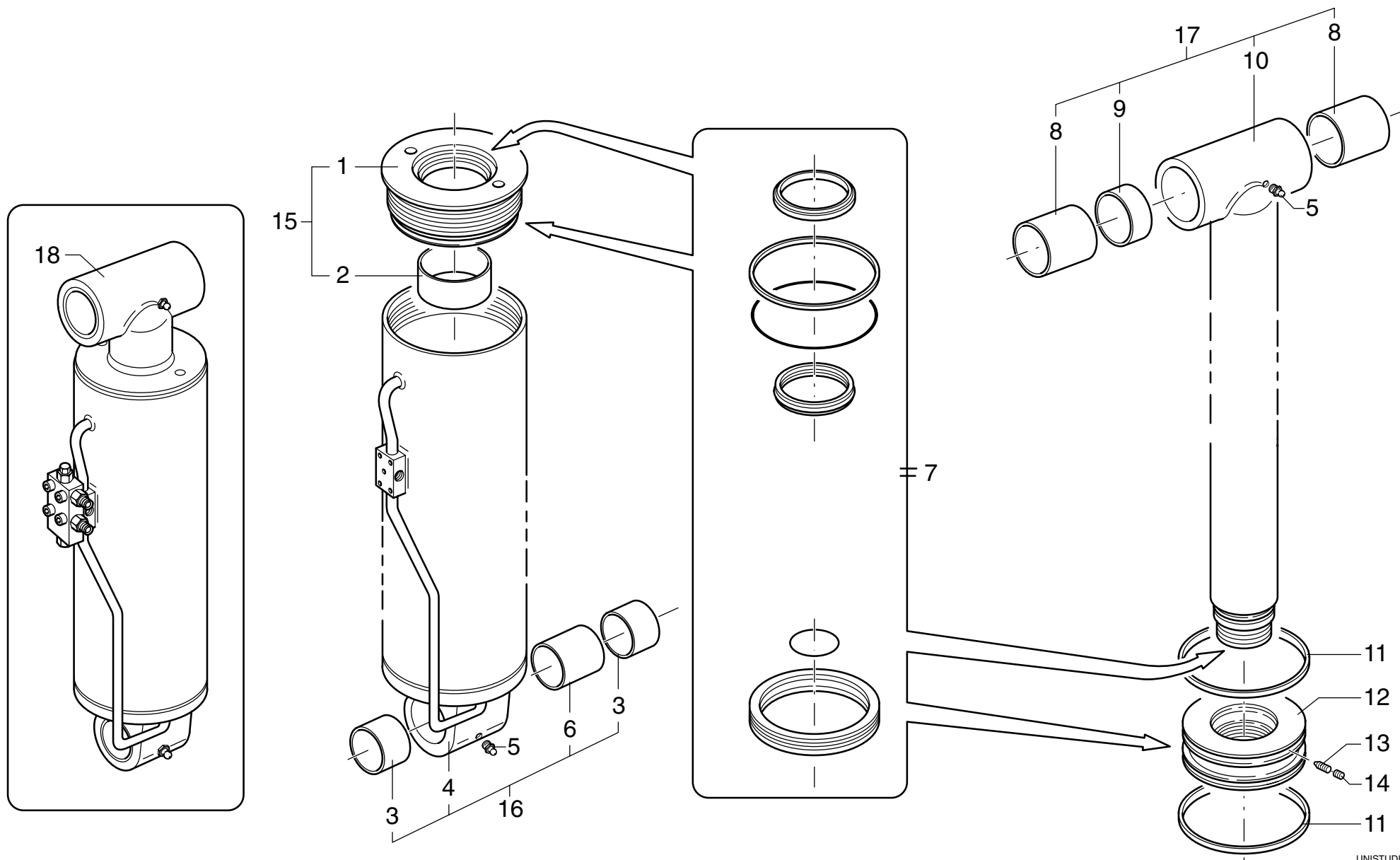

PM 34 - PM 37**matr. G.A42.0001****TAV. GF.02.01**

| POS. | N°CODICE | Q | DESCRIZIONE | DESIGNATION | BENENNUNG | DESCRIPTION | DENOMINACIONES |
|------|----------|---|--------------------------|--------------|-------------------|-------------------|----------------|
| 1 | 479201 | 1 | TESTATA | TETE | ZYLINDER KOPF | CYLINDER HEAD | CABEZA |
| 2 | 137103 | 1 | BOCCOLA | DOUILLE | BUCHSE | BUSHING | CASQUILLO |
| 3 | 137108 | 2 | BOCCOLA | DOUILLE | BUCHSE | BUSHING | CASQUILLO |
| 4 | 161589 | 1 | CILINDRO | CYLINDRE | ZYLINDER | CYLINDER | CAMISA |
| 5 | 281002 | 2 | INGRASSATORE | GRAISSEUR | SCHMIERER | GREASE FITTING | ENGRASADOR |
| 6 | 137292 | 1 | DISTANZIALE | ENTRETOISE | DISTANZHULSE | SPACER | DISTANCIADOR |
| 7 | 288995 | 1 | KIT GUARNIZIONI | KIT JOINT | DICHTUNG SATZ | SEAL KIT | KIT JUNTAS |
| 8 | 137125 | 2 | BOCCOLA | DOUILLE | BUCHSE | BUSHING | CASQUILLO |
| 9 | 136077 | 1 | DISTANZIALE | ENTRETOISE | DISTANZHULSE | SPACER | DISTANCIADOR |
| 10 | 121547 | 1 | ASTA | TIGE | STANGE | ROD | VASTAGO |
| 11 | 111097 | 2 | ANELLO | BAGUE | RING | RING | ARO |
| 12 | 382335 | 1 | PISTONE | PISTON | KOLBEN | PISTON | PISTON |
| 13 | 497287 | 1 | VITE STEI M6X10 UNI 5927 | VIS | SCHRAUBE | SCREW | TORNILLO |
| 14 | 497170 | 1 | VITE STEI M6X6 UNI 5923 | VIS | SCHRAUBE | SCREW | TORNILLO |
| 15 | 288996 | 1 | KIT TESTATA | KIT TETE | ZYLINDERKOPF-SATZ | CYLINDER HEAD KIT | KIT CABEZA |
| 16 | 289120 | 1 | KIT CILINDRO | KIT CYLINDRE | ZYLINDER SATZ | CYLINDER KIT | KIT CILINDRO |
| 17 | 289121 | 1 | KIT ASTA | KIT TIGE | STANGEKIT | ROD KIT | KIT VASTAGO |
| 18 | 292048 | 1 | KIT MARTINETTO COMPLETO | KIT VERIN | ZYLINDER SATZ | CYLINDER KIT | KIT CILINDRO |

Nota : il martinetto completo 340054 deve essere ordinato con codice 292048**Nota** : Le vérin complet 340054 doit être commandé avec un code 292048**Anmerkung** : Der komplette Zylinder 340054 hat die Bestellnummer 292048**Note** : The complete cylinder 340054 must be ordered with code 292048**Nota** : El cilindro completo 340054 debe ser ordenado con código 292048



MARTINETTO MENSOLA "340226"

* Vérin premier bras
* Main boom cylinder

* Hubrahmenzylinder
* Cilindro primer brazo articulado

TAV. GF.02.01A

matr. G.A42.0615

PM 34

PM 37

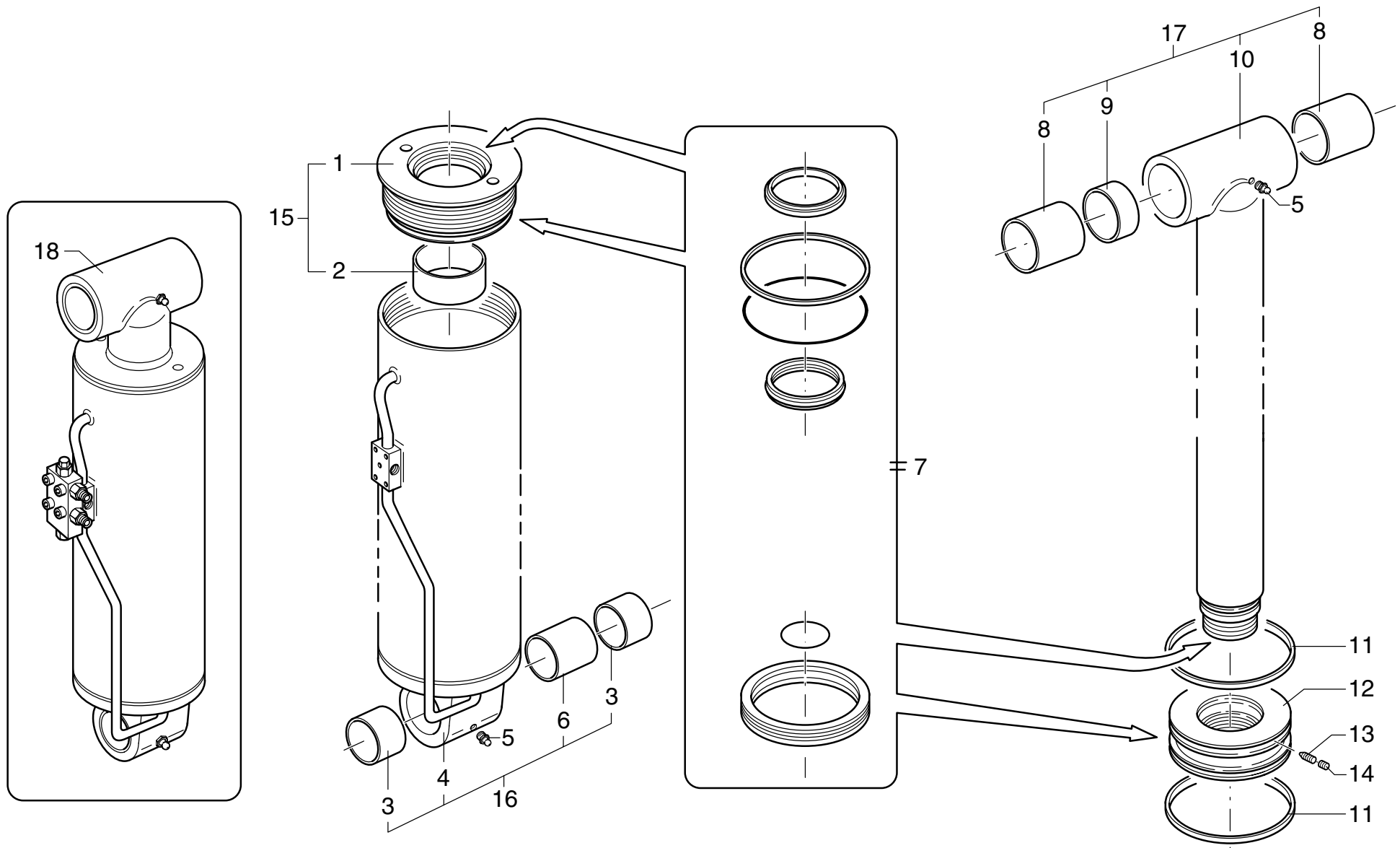

| POS. | N°CODICE | Q | DESCRIZIONE | DESIGNATION | BENENNUNG | DESCRIPTION | DENOMINACIONES |
|------|----------|---|--------------------------|--------------|-------------------|-------------------|----------------|
| 1 | 479201 | 1 | TESTATA | TETE | ZYLINDER KOPF | CYLINDER HEAD | CABEZA |
| 2 | 137103 | 1 | BOCCOLA | DOUILLE | BUCHSE | BUSHING | CASQUILLO |
| 3 | 137108 | 2 | BOCCOLA | DOUILLE | BUCHSE | BUSHING | CASQUILLO |
| 4 | 161589 | 1 | CILINDRO | CYLINDRE | ZYLINDER | CYLINDER | CAMISA |
| 5 | 281002 | 2 | INGRASSATORE | GRAISSEUR | SCHMIERER | GREASE FITTING | ENGRASADOR |
| 6 | 137292 | 1 | DISTANZIALE | ENTRETOISE | DISTANZHULSE | SPACER | DISTANCIADOR |
| 7 | 288995 | 1 | KIT GUARNIZIONI | KIT JOINT | DICHTUNG SATZ | SEAL KIT | KIT JUNTAS |
| 8 | 137177 | 2 | BOCCOLA | DOUILLE | BUCHSE | BUSHING | CASQUILLO |
| 9 | 136730 | 1 | DISTANZIALE | ENTRETOISE | DISTANZHULSE | SPACER | DISTANCIADOR |
| 10 | 121672 | 1 | ASTA | TIGE | STANGE | ROD | VASTAGO |
| 11 | 111097 | 2 | ANELLO | BAGUE | RING | RING | ARO |
| 12 | 382335 | 1 | PISTONE | PISTON | KOLBEN | PISTON | PISTON |
| 13 | 497287 | 1 | VITE STEI M6X10 UNI 5927 | VIS | SCHRAUBE | SCREW | TORNILLO |
| 14 | 497170 | 1 | VITE STEI M6X6 UNI 5923 | VIS | SCHRAUBE | SCREW | TORNILLO |
| 15 | 288996 | 1 | KIT TESTATA | KIT TETE | ZYLINDERKOPF-SATZ | CYLINDER HEAD KIT | KIT CABEZA |
| 16 | 289120 | 1 | KIT CILINDRO | KIT CYLINDRE | ZYLINDER SATZ | CYLINDER KIT | KIT CILINDRO |
| 17 | 289813 | 1 | KIT ASTA | KIT TIGE | STANGEKIT | ROD KIT | KIT VASTAGO |
| 18 | 292108 | 1 | KIT MARTINETTO COMPLETO | KIT VERIN | ZYLINDER SATZ | CYLINDER KIT | KIT CILINDRO |

Nota : il martinetto completo 340226 deve essere ordinato con codice 292108

Nota : Le vérin complet 340226 doit être commandé avec un code 292108

Anmerkung : Der komplette Zylinder 340226 hat die Bestellnummer 292108

Note : The complete cylinder 340226 must be ordered with code 292108

Nota : El cilindro completo 340226 debe ser ordenado con código 292108



FODERO

* Bras-fourreau
* Casing

* Auslegerhülle
* Brazo de contención

TAV. GG.01.01
matr. G.A42.0001

PM 34 LC
PM 37 LC

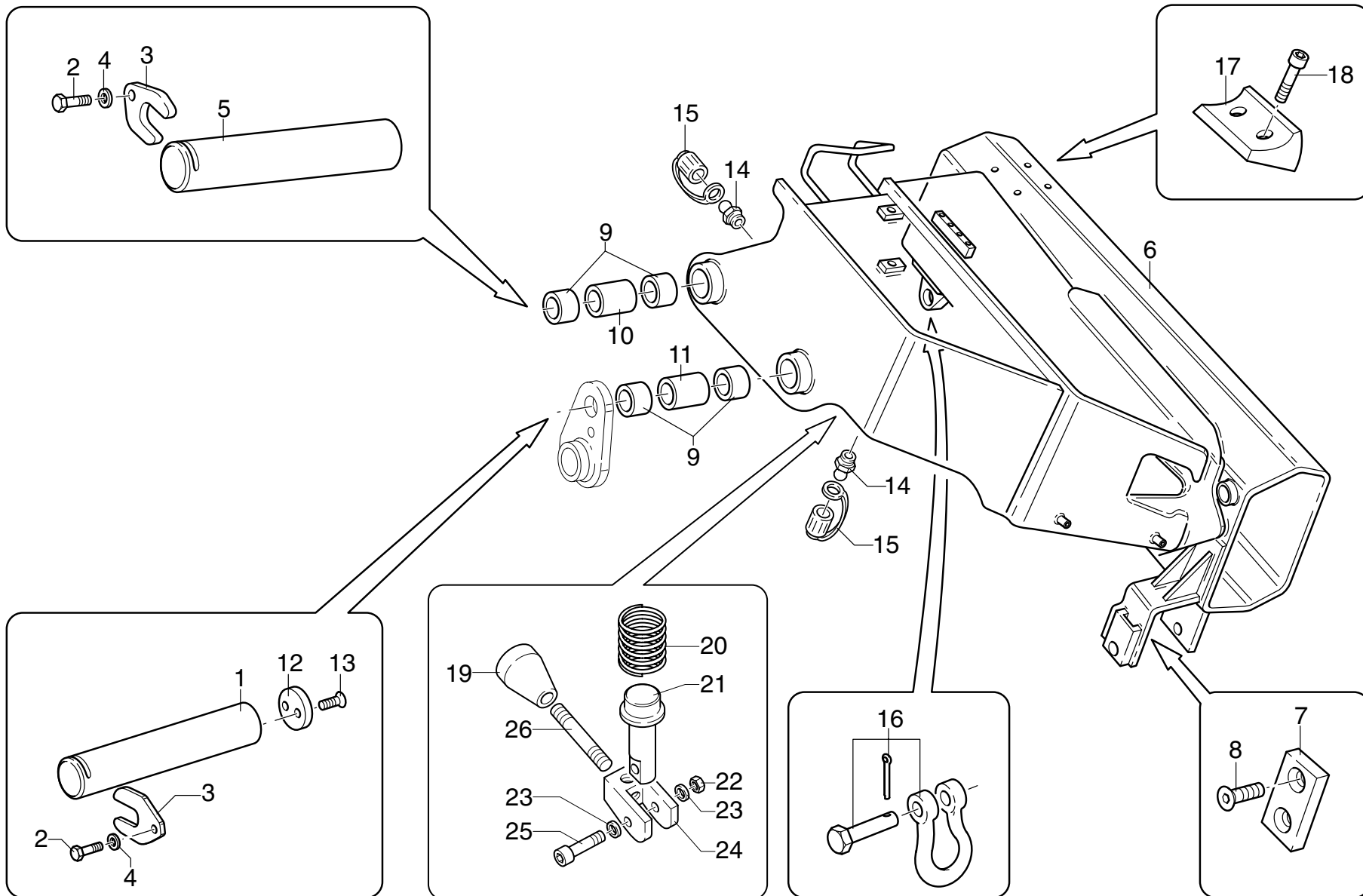

PM 34 LC - PM 37 LC

matr. G.A42.0001

TAV. GG.01.01

| POS. | N°CODICE | Q | DESCRIZIONE | DESIGNATION | BENENNUNG | DESCRIPTION | DENOMINACIONES |
|------|----------|---|---------------------------------|---------------|--------------|----------------|---------------------|
| 1 | 380107 | 1 | PERNO | AXE | BOLZEN | PIN | BULON |
| 2 | 497185 | 2 | VITE TCEI M16X30 UNI 5931 8.8 | VIS | SCHRAUBE | SCREW | TORNILLO |
| 3 | 208163 | 2 | FERMO | ARRET | SPERRUNG | RETAINER | TOPE |
| 4 | 417029 | 2 | RONDELLA SCHNORR S16 ZN | RONDELLE | SCHEIBE | WASHER | ARANDELA |
| 5 | 380108 | 1 | PERNO | AXE | BOLZEN | PIN | BULON |
| 6 * | 142082 | 1 | FODERO | BRAS-FOURREAU | ASLEGERHULLE | CASING | BRAZO DE CONTENCIÓN |
| 7 | 208164 | 1 | FERMO | ARRET | SPERRUNG | RETAINER | TOPE |
| 8 | 497949 | 2 | VITE TSPEI M10X25 UNI 5933 10.9 | VIS | SCHRAUBE | SCREW | TORNILLO |
| 9 * | 137106 | 4 | BOCCOLA | DOUILLE | BUCHSE | BUSHING | CASQUILLO |
| 10 * | 136385 | 1 | DISTANZIALE | ENTRETOISE | DISTANZHULSE | SPACER | DISTANCIADOR |
| 11 * | 136386 | 1 | DISTANZIALE | ENTRETOISE | DISTANZHULSE | SPACER | DISTANCIADOR |
| 12 | 208161 | 1 | FERMO | ARRET | SPERRUNG | RETAINER | TOPE |
| 13 | 497850 | 2 | VITE TSPEI M10X20 UNI 5933 10.9 | VIS | SCHRAUBE | SCREW | TORNILLO |
| 14 | 281002 | 2 | INGRASSATORE | GRAISSEUR | SCHMIERER | GREASE FITTING | ENGRASADOR |
| 15 | 471215 | 2 | TAPPO | BOUCHON | VERSCHLUSS | CAP | TAPON |
| 16 | 235037 | 1 | GRILLO | MANILLE LYRE | ANKERSCHAKEL | SHACKLE | ANILLO |
| 17 | 373667 | 1 | PATTINO | PATIN | GLEIPLATTE | SLIDING BLOCK | PATIN |
| 18 | 497131 | 2 | VITE TCEI M8X20 UNI 5931 8.8 | VIS | SCHRAUBE | SCREW | TORNILLO |
| 19 | 385007 | 1 | POMELLO | POMMEAU | KNOPF | KNOB | POMO |
| 20 | 349057 | 1 | MOLLA | RESSORT | FEDER | SPRING | MUELLE |
| 21 | 379811 | 1 | PERNO | AXE | BOLZEN | PIN | BUL |
| 22 | 191090 | 1 | DADO M8 UNI 7473 | ECROU | MUTTER | NUT | TUERCA |
| 23 | 417007 | 2 | ROSETTA 15X28 UNI 6592 | RONDELLE | SCHEIBE | WASHER | ARANDELA |
| 24 | 220048 | 1 | FORCELLA | FOURCHE | GABEL | YOKE | HORQUILLA |
| 25 | 497135 | 1 | VITE TCEI M8X40 UNI 5931 8.8 | VIS | SCHRAUBE | SCREW | TORNILLO |
| 26 | 322029 | 1 | LEVA | LEVIER | HEBEL | LEVER | PALANCA |



FODERO

* Bras-fourreau
* Casing

* Auslegerhülle
* Brazo de contención

TAV. GG.01.01
matr. G.A42.0001

PM 34 LC
PM 37 LC

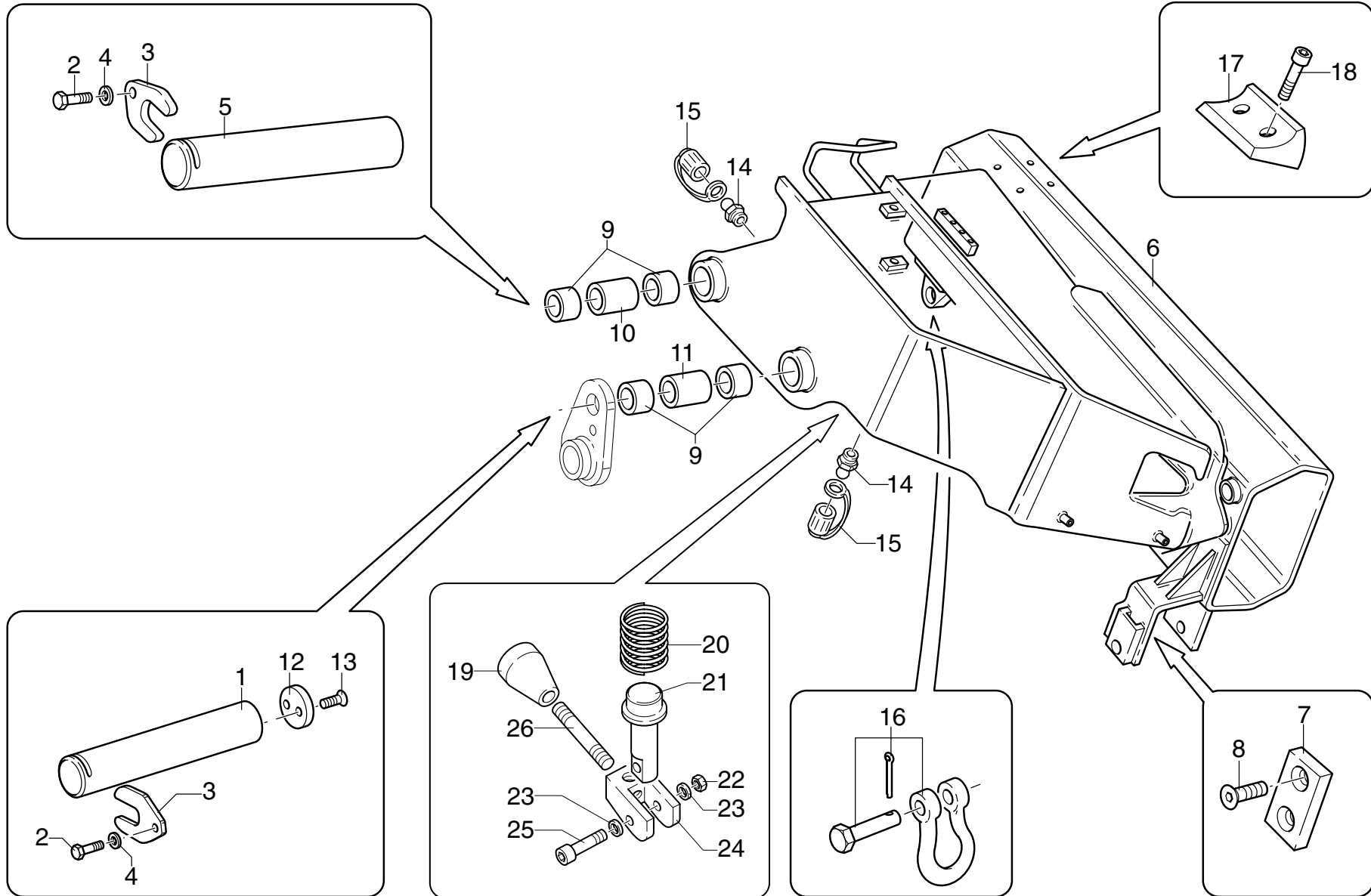

PM 34 LC - PM 37 LC

matr. G.A42.0001

TAV. GG.01.01

| POS. | N°CODICE | Q | DESCRIZIONE | DESIGNATION | BENENNUNG | DESCRIPTION | DENOMINACIONES |
|------|----------|---|-------------|-------------------|------------------|-------------|----------------------|
| * | 289122 | 1 | KIT FODERO | KIT BRAS-FOURREAU | ASLEGERHULLESATZ | CASING KIT | KIT BRAZO DE CONTEN. |

* **Nota** : il fodero con codice 142082 é fornito solo completo di boccole: codice del kit 289122

Nota : le bras avec code 142082 n'est fourni que doté de douilles : code du kit 289122

Anmerkung : der Arm mit dem Kode 142082 wird nur komplett mit Buchse geliefert : Satzcode 289122

Note : the boom with code142082 is supplied complete with bushings : kit code 289122

Nota : el brazo con código 142082 se suministra sólo provisto de casquillos : código del kit 289122



1° BRACCIO

* Flèche (partie fixe)
* 1st boom section

* Ausleger (unziehbarer Teil)
* Primer brazo (seccion fija)

TAV. GG.02.01

matr. G.A42.0001

PM 34

PM 37

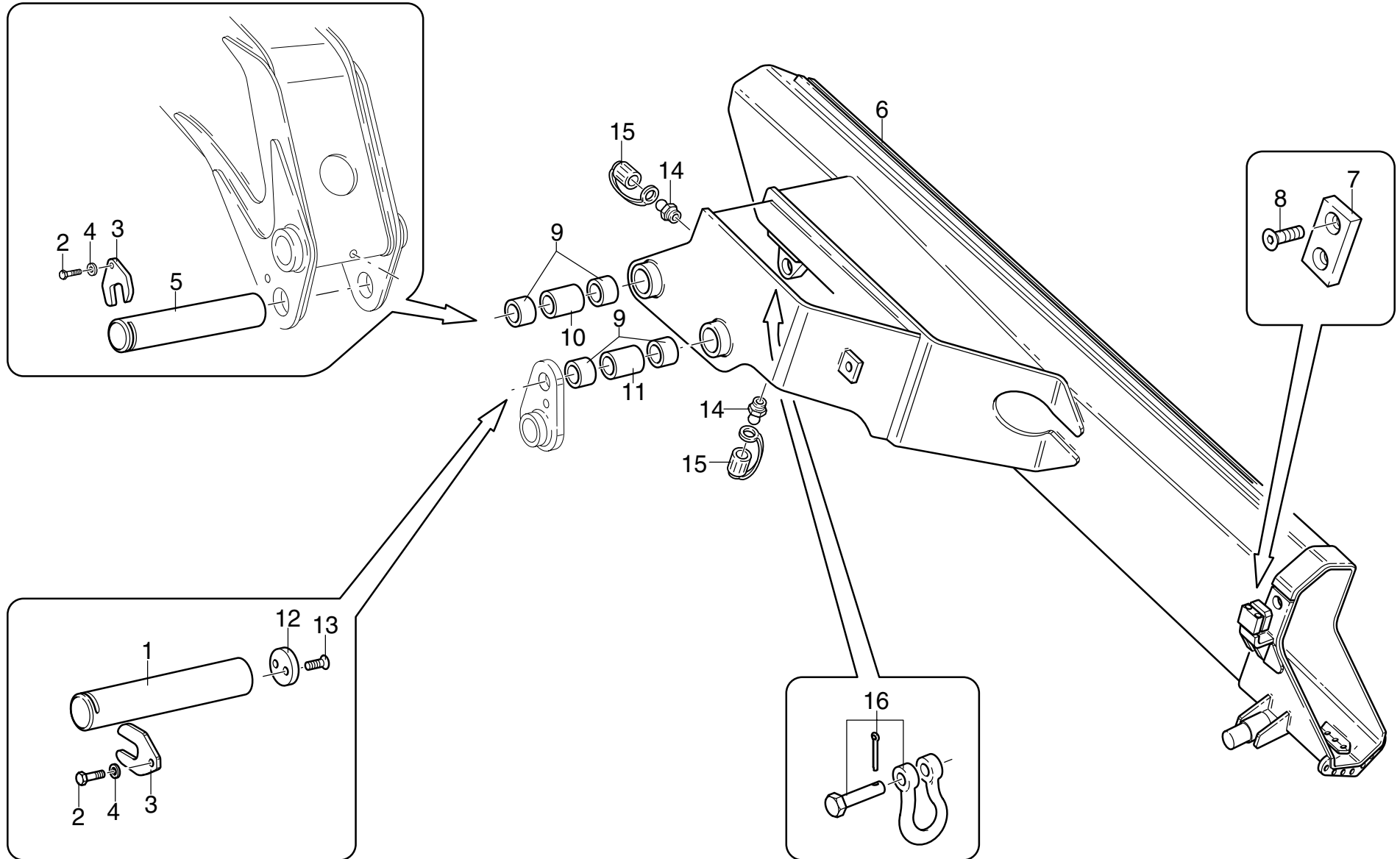

PM 34 - PM 37**matr. G.A42.0001****TAV. GG.02.01**

| POS. | N°CODICE | Q | DESCRIZIONE | DESIGNATION | BENENNUNG | DESCRIPTION | DENOMINACIONES |
|------|----------|---|---------------------------------|-----------------------|--------------------|----------------------|----------------|
| 1 | 380107 | 1 | PERNO | AXE | BOLZEN | PIN | BULON |
| 2 | 497185 | 2 | VITE TCEI M16X30 UNI 5931 8.8 | VIS | SCHRAUBE | SCREW | TORNILLO |
| 3 | 208163 | 2 | FERMO | ARRET | SPERRUNG | RETAINER | TOPE |
| 4 | 417029 | 2 | RONDELLA SCHNORR S16 ZN | RONDELLE | SCHEIBE | WASHER | ARANDELA |
| 5 | 380108 | 1 | PERNO | AXE | BOLZEN | PIN | BULON |
| 6 ★ | 142070 | 1 | 1°BRACCIO | BRAS | ARM | BOOM | BRAZO |
| 7 | 208164 | 1 | FERMO | ARRET | SPERRUNG | RETAINER | TOPE |
| 8 | 497949 | 2 | VITE TSPEI M10X25 UNI 5933 10.9 | VIS | SCHRAUBE | SCREW | TORNILLO |
| 9 ★ | 137106 | 4 | BOCCOLA | DOUILLE | BUCHSE | BUSHING | CASQUILLO |
| 10 ★ | 136385 | 1 | DISTANZIALE | ENTRETOISE | DISTANZHULSE | SPACER | DISTANCIADOR |
| 11 ★ | 136386 | 1 | DISTANZIALE | ENTRETOISE | DISTANZHULSE | SPACER | DISTANCIADOR |
| 12 | 208161 | 1 | FERMO | ARRET | SPERRUNG | RETAINER | TOPE |
| 13 | 497850 | 2 | VITE TSPEI M10X20 UNI 5933 10.9 | VIS | SCHRAUBE | SCREW | TORNILLO |
| 14 | 281002 | 2 | INGRASSATORE | GRAISSEUR | SCHMIERER | GREASE FITTING | ENGRASADOR |
| 15 | 471215 | 2 | TAPPO | BOUCHON | VERSCHLUSS | CAP | TAPON |
| 16 | 235037 | 1 | GRILLO | MANILLE LYRE | ANKERSCHAKEL | SHACKLE | ANILLO |
| ★ | 289054 | 1 | KIT 1° BRACCIO | KIT 1ERE SECT. FLECHE | 1 AUSLEGERTEILSATZ | 1ST BOOM SECTION KIT | KIT 1ER BRAZO |

Nota : il 1° braccio con codice 142070 é fornito solo completo di boccole: codice del kit 289054

Nota : le bras avec code 142070 n'est fourni que doté de douilles : code du kit 289054

Anmerkung : der Arm mit dem Kode 142070 wird nur komplett mit Buchse geliefert : Satzcode 289054

Note : the boom with code 142070 is supplied complete with bushings : kit code 289054

Nota : el brazo con código 142070 se suministra sólo provisto de casquillos : código del kit 289054



1° BRACCIO

* Flèche (partie fixe)
* 1st boom section

* Ausleger (unziehbarer Teil)
* Primer brazo (seccion fija)

TAV. GG.02.02
matr. G.A42.0001

PM 34 LC
PM 37 LC

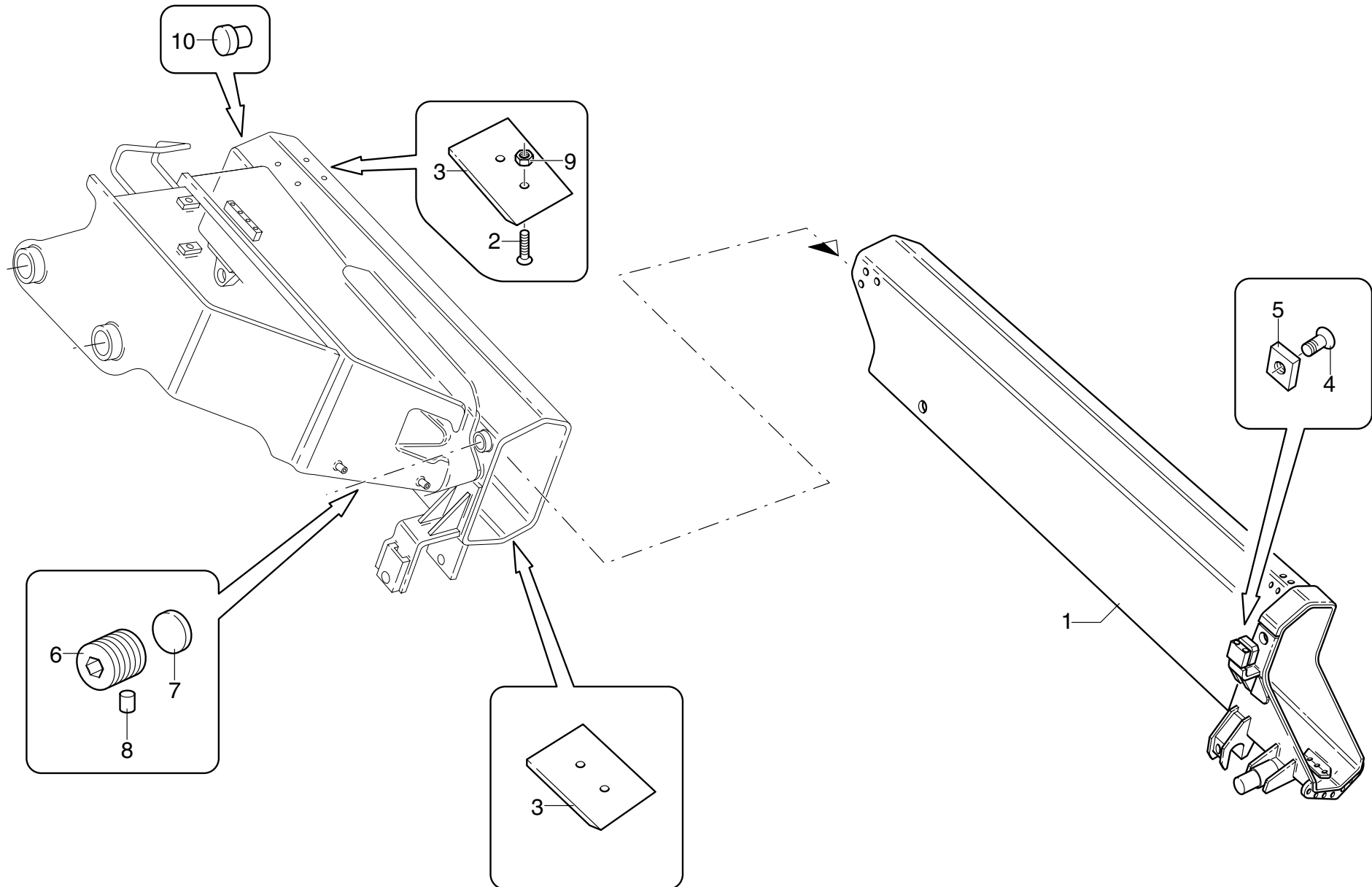

PM 34 LC - PM 37 LC

matr. G.A42.0001

TAV. GG.02.02

| POS. | N°CODICE | Q | DESCRIZIONE | DESIGNATION | BENENNUNG | DESCRIPTION | DENOMINACIONES |
|------|----------|---|---------------------------------|----------------------|----------------------|--------------------|----------------------|
| 1 | 142083 | 1 | 1° BRACCIO | FLECHE (PARTIE FIXE) | AUSLEGER (UNZ. TEIL) | FIRST BOOM SECTION | PRIMER BR.(SEC.FIJA) |
| 2 | 497499 | 4 | VITE TSPEI M8X25 UNI 5933 10.9 | VIS | SCHRAUBE | SCREW | TORNILLO |
| 3 | 373666 | 4 | PATTINO | PATIN | GLEIPLATTE | SLIDING BLOCK | PATIN |
| 4 | 497949 | 1 | VITE TSPEI M10X25 UNI 5933 10.9 | VIS | SCHRAUBE | SCREW | TORNILLO |
| 5 | 208141 | 1 | FERMO | ARRET | SPERRUNG | RETAINER | TOPE |
| 6 | 498101 | 2 | VITE | VIS | SCHRAUBE | SCREW | TORNILLO |
| 7 | 373139 | 2 | PATTINO | PATIN | GLEIPLATTE | SLIDING BLOCK | PATIN |
| 8 | 208069 | 2 | FERMO | ARRET | SPERRUNG | RETAINER | TOPE |
| 9 | 191090 | 4 | DADO M8 UNI 7473 | ECROU | MUTTER | NUT | TUERCA |
| 10 | 373693 | 2 | PATTINO | PATIN | GLEIPLATTE | SLIDING BLOCK | PATIN |



2° BRACCIO

* Flèche (1ère partie hydraulique)
* 2nd (fist hydraulic section)

* Ausleger (1. hydraulique Teil)
* Primer brazo extensible

TAV. GG.03.01

matr. G.A42.0001

PM 34
PM 37

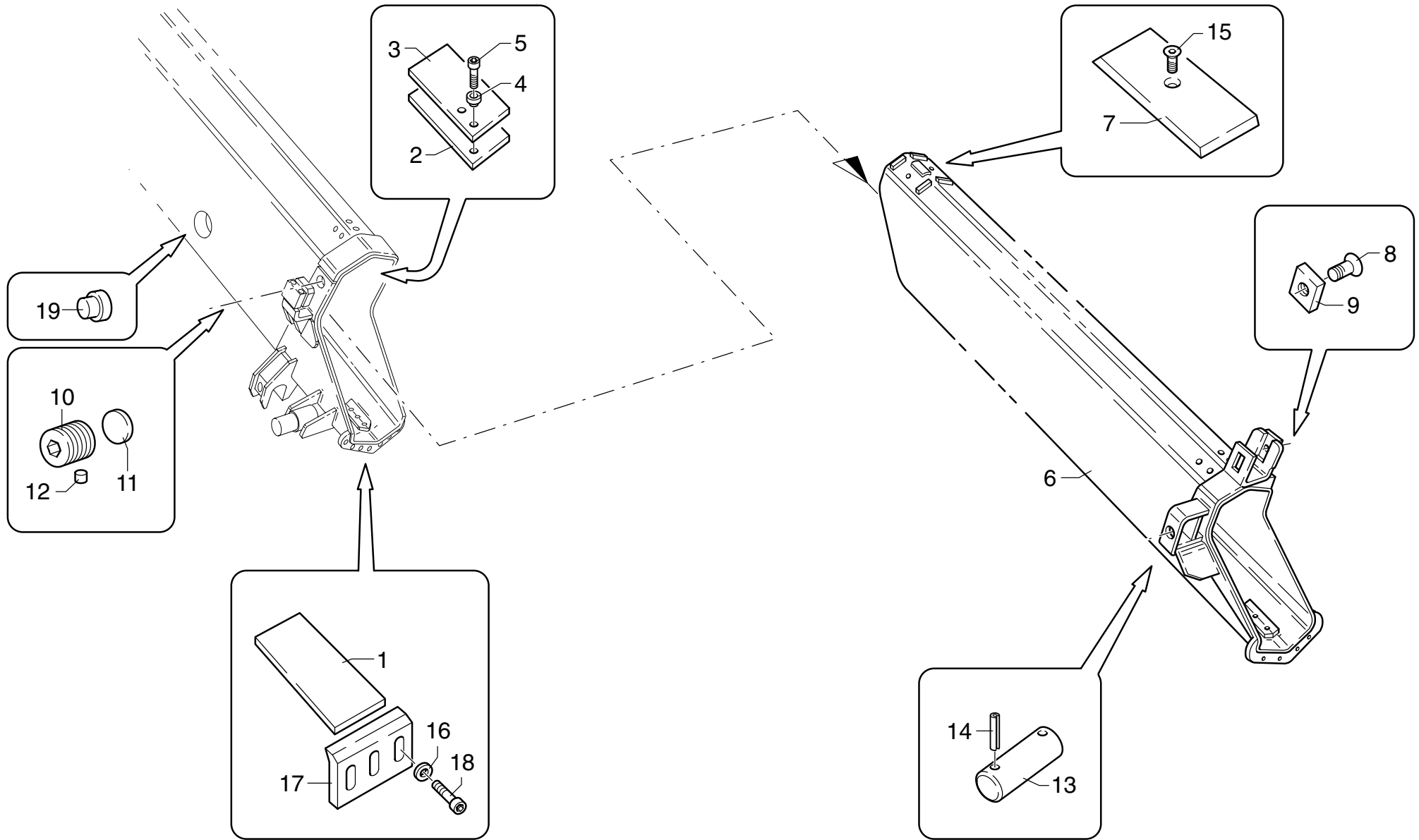

PM 34 - PM 37**matr. G.A42.0001****TAV. GG.03.01**

| POS. | N°CODICE | Q | DESCRIZIONE | DESIGNATION | BENENNUNG | DESCRIPTION | DENOMINACIONES |
|------|----------|---|---------------------------------|------------------|-----------------|---------------|----------------|
| 1 | 373564 | 2 | PATTINO | PATIN | GLEIPLATTE | SLIDING BLOCK | PATIN |
| 2 | 373583 | 2 | PATTINO | PATIN | GLEIPLATTE | SLIDING BLOCK | PATIN |
| 3 | 302092 | 2 | SPESSORE | CALE D'EPAISSEUR | BEILAGE | SHIM | ESPESOR |
| 4 | 140026 | 4 | BORCHIA | BOSSE | METALLPLATTCHEN | STUD | CUBO |
| 5 | 497248 | 4 | VITE TSPEI M8X16 UNI 5933 8.8 | VIS | SCHRAUBE | SCREW | TORNILLO |
| 6 | 141988 | 1 | 2° BRACCIO | BRAS | ARM | BOOM | BRAZO |
| 7 | 373657 | 2 | PATTINO | PATIN | GLEIPLATTE | SLIDING BLOCK | PATIN |
| 8 | 497949 | 1 | VITE TSPEI M10X25 UNI 5933 10.9 | VIS | SCHRAUBE | SCREW | TORNILLO |
| 9 | 208141 | 1 | FERMO | ARRET | SPERRUNG | RETAINER | TOPE |
| 10 | 498101 | 2 | VITE | VIS | SCHRAUBE | SCREW | TORNILLO |
| 11 | 373139 | 2 | PATTINO | PATIN | GLEIPLATTE | SLIDING BLOCK | PATIN |
| 12 | 208069 | 2 | PASTIGLIA | PASTILLE | LAG | LINING | PASTILLA |
| 13 | 379902 | 1 | PERNO | AXE | BOLZEN | PIN | BULON |
| 14 | 455221 | 2 | SPINA 6X40 UNI 6873 | GOUPILLE | STIFT | PIN | PASADOR |
| 15 | 497259 | 2 | VITE | VIS | SCHRAUBE | SCREW | TORNILLO |
| 16 | 417004 | 6 | RONDELLA 8,4X17 UNI 6592 | RONDELLE | SCHEIBE | WASHER | ARANDELA |
| 17 | 208137 | 2 | FERMO | ARRET | SPERRUNG | RETAINER | TOPE |
| 18 | 497132 | 6 | VITE TCEI M8X25 UNI 5931 8.8 | VIS | SCHRAUBE | SCREW | TORNILLO |
| 19 | 373693 | 2 | PATTINO | PATIN | GLEIPLATTE | SLIDING BLOCK | PATIN |



2° BRACCIO

* Flèche (1ère partie hydraulique)
* 2nd (fist hydraulic section)

* Ausleger (1. hydraulique Teil)
* Primer brazo extensible

TAV. GG.03.02
matr. G.A42.0001

PM 34 LC
PM 37 LC

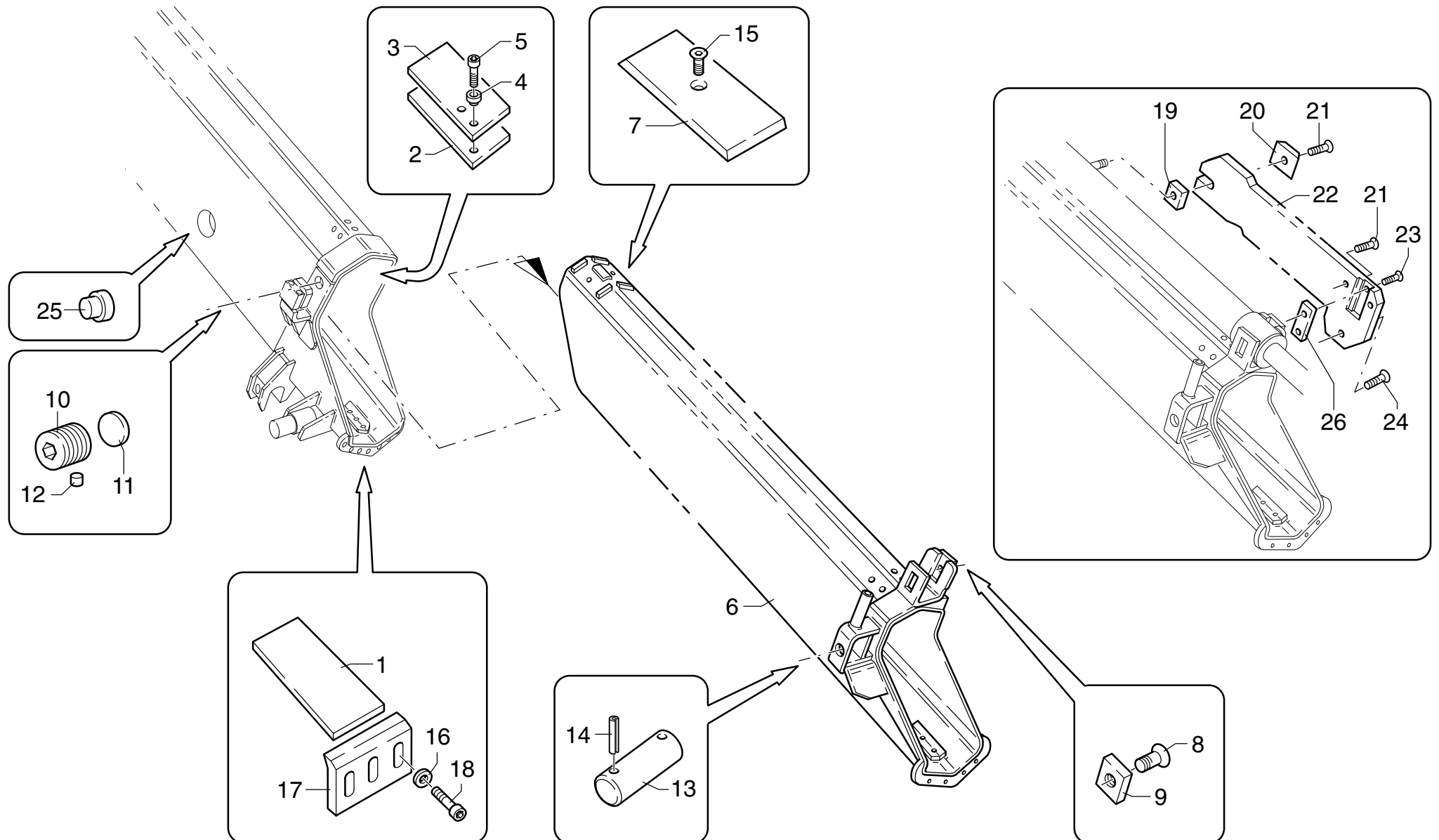

PM 34 LC - PM 37 LC

matr. G.A42.0001

TAV. GG.03.02

| POS. | N°CODICE | Q | DESCRIZIONE | DESIGNATION | BENENNUNG | DESCRIPTION | DENOMINACIONES |
|------|----------|---|---------------------------------|------------------|-----------------|---------------|----------------|
| 1 | 373564 | 2 | PATTINO | PATIN | GLEIPLATTE | SLIDING BLOCK | PATIN |
| 2 | 373583 | 2 | PATTINO | PATIN | GLEIPLATTE | SLIDING BLOCK | PATIN |
| 3 | 302092 | 2 | SPESSORE | CALE D'EPaisseur | BEILAGE | SHIM | ESPEJOR |
| 4 | 140026 | 4 | BORCHIA | BOSSE | METALLPLATTCHEN | STUD | CUBO |
| 5 | 497248 | 4 | VITE TSPEI M8X16 UNI 5933 8.8 | VIS | SCHRAUBE | SCREW | TORNILLO |
| 6 | 142085 | 1 | 2° BRACCIO | BRAS | ARM | BOOM | BRAZO |
| 7 | 373657 | 2 | PATTINO | PATIN | GLEIPLATTE | SLIDING BLOCK | PATIN |
| 8 | 497949 | 1 | VITE TSPEI M10X25 UNI 5933 10.9 | VIS | SCHRAUBE | SCREW | TORNILLO |
| 9 | 208141 | 1 | FERMO | ARRET | SPERRUNG | RETAINER | TOPE |
| 10 | 498101 | 2 | VITE | VIS | SCHRAUBE | SCREW | TORNILLO |
| 11 | 373139 | 2 | PATTINO | PATIN | GLEIPLATTE | SLIDING BLOCK | PATIN |
| 12 | 208069 | 2 | PASTIGLIA | PASTILLE | LAG | LINING | PASTILLA |
| 13 | 379902 | 1 | PERNO | AXE | BOLZEN | PIN | BULON |
| 14 | 455221 | 2 | SPINA 6X40 UNI 6873 | GOUPILLE | STIFT | PIN | PASADOR |
| 15 | 497259 | 2 | VITE | VIS | SCHRAUBE | SCREW | TORNILLO |
| 16 | 417004 | 6 | RONDELLA 8,4X17 UNI 6592 | RONDELLE | SCHEIBE | WASHER | ARANDELA |
| 17 | 208137 | 2 | FERMO | ARRET | SPERRUNG | RETAINER | TOPE |
| 18 | 497132 | 6 | VITE TCEI M8X25 UNI 5931 8.8 | VIS | SCHRAUBE | SCREW | TORNILLO |
| 19 | 208167 | 1 | FERMO | ARRET | SPERRUNG | RETAINER | TOPE |
| 20 | 208166 | 1 | FERMO | ARRET | SPERRUNG | RETAINER | TOPE |
| 21 | 497933 | 3 | VITE TCEI M16X50 UNI 5931 12.9 | VIS | SCHRAUBE | SCREW | TORNILL |
| 22 | 466345 | 1 | SUPPORTO | SUPPORT | TRAEGER | SUPPORT | SOPORTE |
| 23 | 498133 | 1 | VITE TSPEI M10X30 UNI 5933 10.9 | VIS | SCHRAUBE | SCREW | TORNILLO |
| 24 | 498080 | 1 | VITE TSPEI M14X30 UNI 5933 10.9 | VIS | SCHRAUBE | SCREW | TORNILLO |
| 25 | 373693 | 2 | PATTINO | PATIN | GLEIPLATTE | SLIDING BLOCK | PATIN |
| 26 | 208141 | 1 | FERMO | ARRET | SPERRUNG | RETAINER | TOPE |



3° BRACCIO

* Flèche (2ème partie hydraulique)
* Boom (second hydraulic section)

* Ausleger (2. hydraulischer Teil)
* Segundo brazo extensible

TAV. GG.04.01

matr. G.A42.0001

PM 34

PM 37

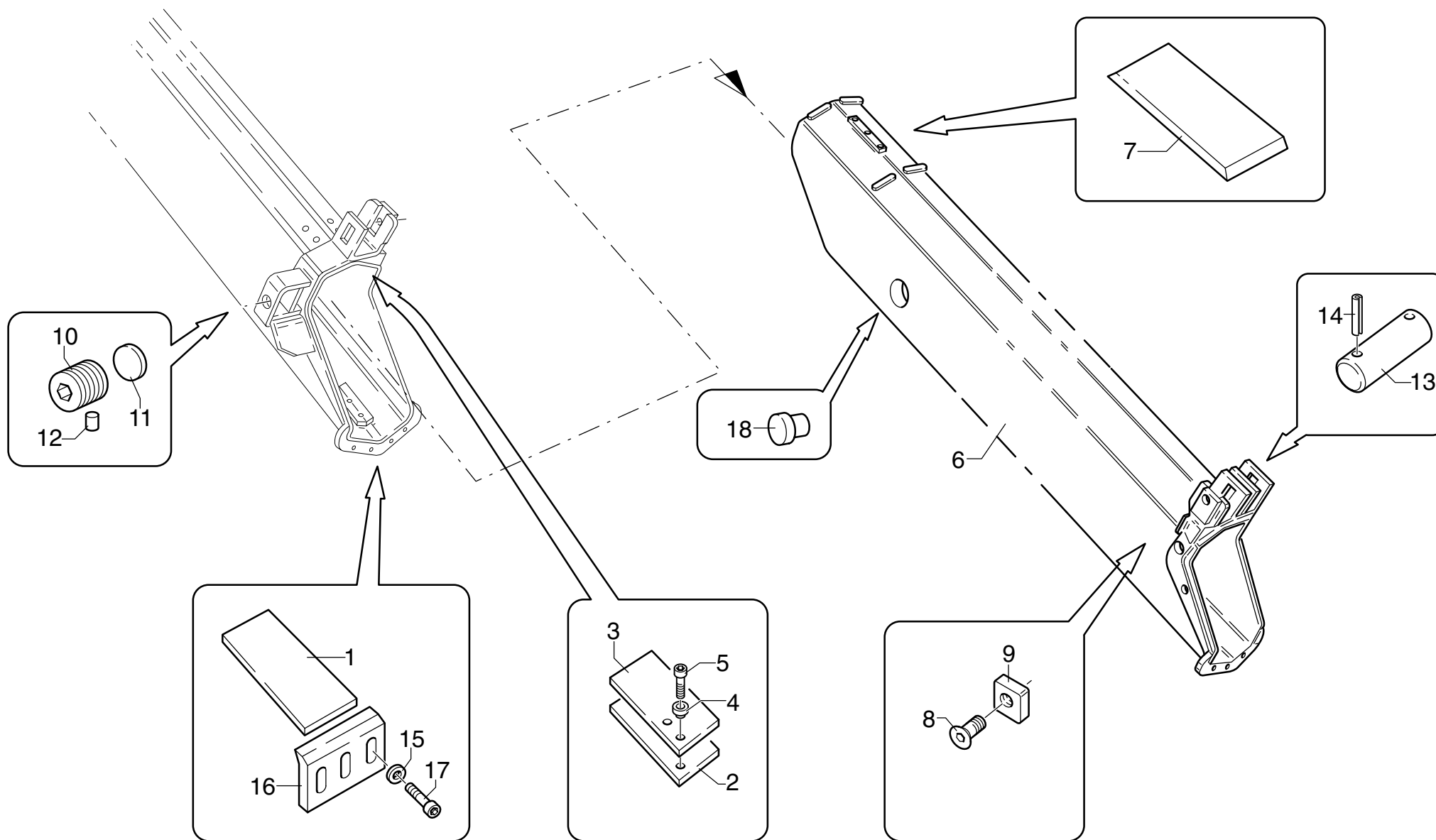

PM 34 - PM 37**matr. G.A42.0001****TAV. GG.04.01**

| POS. | N°CODICE | Q | DESCRIZIONE | DESIGNATION | BENENNUNG | DESCRIPTION | DENOMINACIONES |
|------|----------|---|---------------------------------|------------------|-----------------|--------------------|----------------|
| 1 | 373561 | 2 | PATTINO | PATIN | GLEIPLATTE | SLIDING BLOCK | PATIN |
| 2 | 373583 | 2 | PATTINO | PATIN | GLEIPLATTE | SLIDING BLOCK | PATIN |
| 3 | 302092 | 2 | SPESSORE | CALE D'EPaisseur | BEILAGE | SHIM | ESPEJOR |
| 4 | 140026 | 4 | BORCHIA | BOSSE | METALLPLATTCHEN | STUD | CUBO |
| 5 | 497248 | 4 | VITE TSPEI M8X16 UNI 5933 8.8 | VIS | SCHRAUBE | SCREW | TORNILLO |
| 6 | 141989 | 1 | 3° BRACCIO | BRAS | ARM | BOOM | BRAZO |
| 7 | 373564 | 2 | PATTINO | PATIN | GLEIPLATTE | SLIDING BLOCK | PATIN |
| 8 | 497949 | 1 | VITE TSPEI M10X25 UNI 5933 10.9 | VIS | SCHRAUBE | SCREW | TORNILLO |
| 9 | 208141 | 1 | FERMO | ARRET | SPERRUNG | RETAINER | TOPE |
| 10 | 498101 | 2 | VITE | VIS | SCHRAUBE | SCREW | TORNILLO |
| 11 | 373139 | 2 | PATTINO | PATIN | GLEIPLATTE | SLIDING BLOCK | PATIN |
| 12 | 208069 | 2 | PASTIGLIA | PASTILLE | LAG | LINING | PASTILLA |
| 13 | 379902 | 1 | PERNO | AXE | BOLZEN | PIN | BULON |
| 14 | 455221 | 2 | SPINA 6X40 UNI 6873 | GOUPILLE | STIFT | PIN | PASADOR |
| 15 | 417004 | 6 | RONDELLA 8,4X17 UNI 6592 | RONDELLE | SCHEIBE | WASHER | ARANDELA |
| 16 | 208137 | 2 | FERMO | ARRET | SPERRUNG | RETAINER | TOPE |
| 17 | 497132 | 6 | VITE TCEI M8X25 UNI 5931 8.8 | VIS | SCHRAUBE | SCREW | TORNILLO |
| 18 | 373693 | 2 | PATTINO | PATIN | GLEIPLATTE | SLIDING BLOCK | PATIN |
| | 289055 | | KIT PATTINI PM 34022 | KIT PATINS | GLEIPLATTENSATZ | SLIDING BLOCKS KIT | KIT PATINES |



4° BRACCIO

* Flèche (2ème partie hydraulique)
* Boom (second hydraulic section)

* Ausleger (2. hydraulischer Teil)
* Segundo brazo extensible

TAV. GG.05.01

matr. G.A42.0001

PM 34023

PM 37023

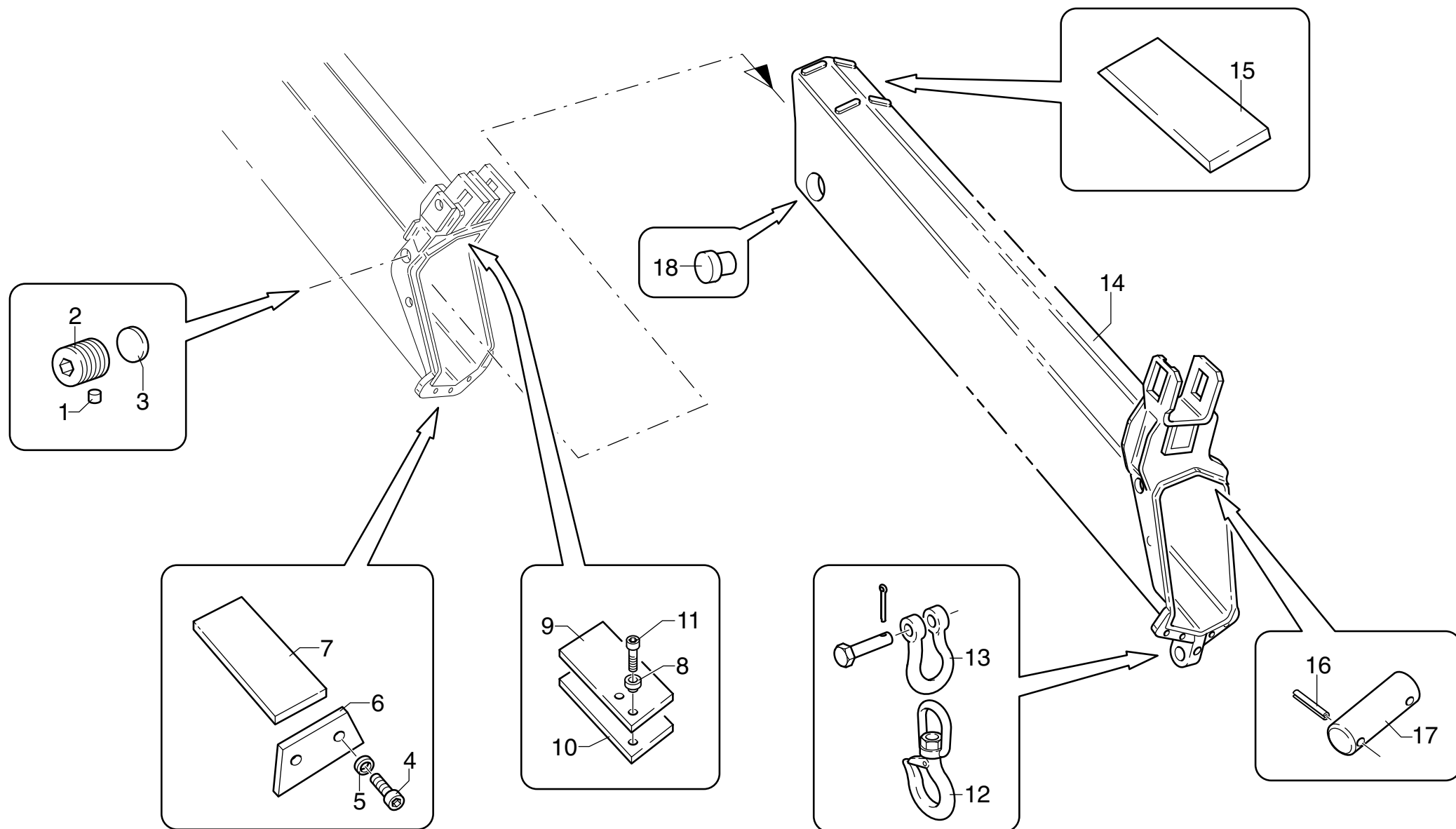

PM 34023 - PM 37023**matr. G.A42.0001****TAV. GG.05.01**

| POS. | N°CODICE | Q | DESCRIZIONE | DESIGNATION | BENENNUNG | DESCRIPTION | DENOMINACIONES |
|------|----------|---|-------------------------------|------------------|-----------------|--------------------|----------------|
| 1 | 208069 | 2 | PASTIGLIA | PASTILLE | LAG | LINING | PASTILLA |
| 2 | 498101 | 2 | VITE | VIS | SCHRAUBE | SCREW | TORNILLO |
| 3 | 373139 | 2 | PATTINO | PATIN | GLEIPLATTE | SLIDING BLOCK | PATIN |
| 4 | 497132 | 4 | VITE TCEI M8X25 UNI 5931 8.8 | VIS | SCHRAUBE | SCREW | TORNILLO |
| 5 | 417004 | 4 | RONDELLA 8,4X17 UNI 6592 | RONDELLE | SCHEIBE | WASHER | ARANDELA |
| 6 | 208138 | 2 | FERMO | ARRET | SPERRUNG | RETAINER | TOPE |
| 7 | 373558 | 2 | PATTINO | PATIN | GLEIPLATTE | SLIDING BLOCK | PATIN |
| 8 | 140026 | 4 | BORCHIA | BOSSE | METALLPLATTCHEN | STUD | CUBO |
| 9 | 302092 | 2 | SPESSORE | CALE D'EPaisseur | BEILAGE | SHIM | ESPEJOR |
| 10 | 373583 | 2 | PATTINO | PATIN | GLEIPLATTE | SLIDING BLOCK | PATIN |
| 11 | 497248 | 4 | VITE TSPEI M8X16 UNI 5933 8.8 | VIS | SCHRAUBE | SCREW | TORNILLO |
| 12 | 235022 | 1 | GANCIO | CROCHET | HAKEN | HOOK | GANCHO |
| 13 | 235050 | 1 | GRILLO | MANILLE LYRE | ANKERSCHAKEL | SHACKLE | ANILLO |
| 14 | 141998 | 1 | 4° BRACCIO | BRAS | ARM | BOOM | BRAZO |
| 15 | 373554 | 2 | PATTINO | PATIN | GLEIPLATTE | SLIDING BLOCK | PATIN |
| 16 | 455221 | 2 | SPINA 6X40 UNI 6873 | GOUPILLE | STIFT | PIN | PASADOR |
| 17 | 379902 | 1 | PERNO | AXE | BOLZEN | PIN | BULON |
| 18 | 373693 | 2 | PATTINO | PATIN | GLEIPLATTE | SLIDING BLOCK | PATIN |
| | 289056 | | KIT PATTINI PM 34023 | KIT PATINS | GLEIPLATTENSATZ | SLIDING BLOCKS KIT | KIT PATINES |



4° BRACCIO

* Flèche (2ème partie hydraulique)
* Boom (second hydraulic section)

* Ausleger (2. hydraulischer Teil)
* Segundo brazo extensible

TAV. GG.05.02

matr. G.A42.0001

PM 34024
34025-34026
34027
PM 37024
37025-37026
37027

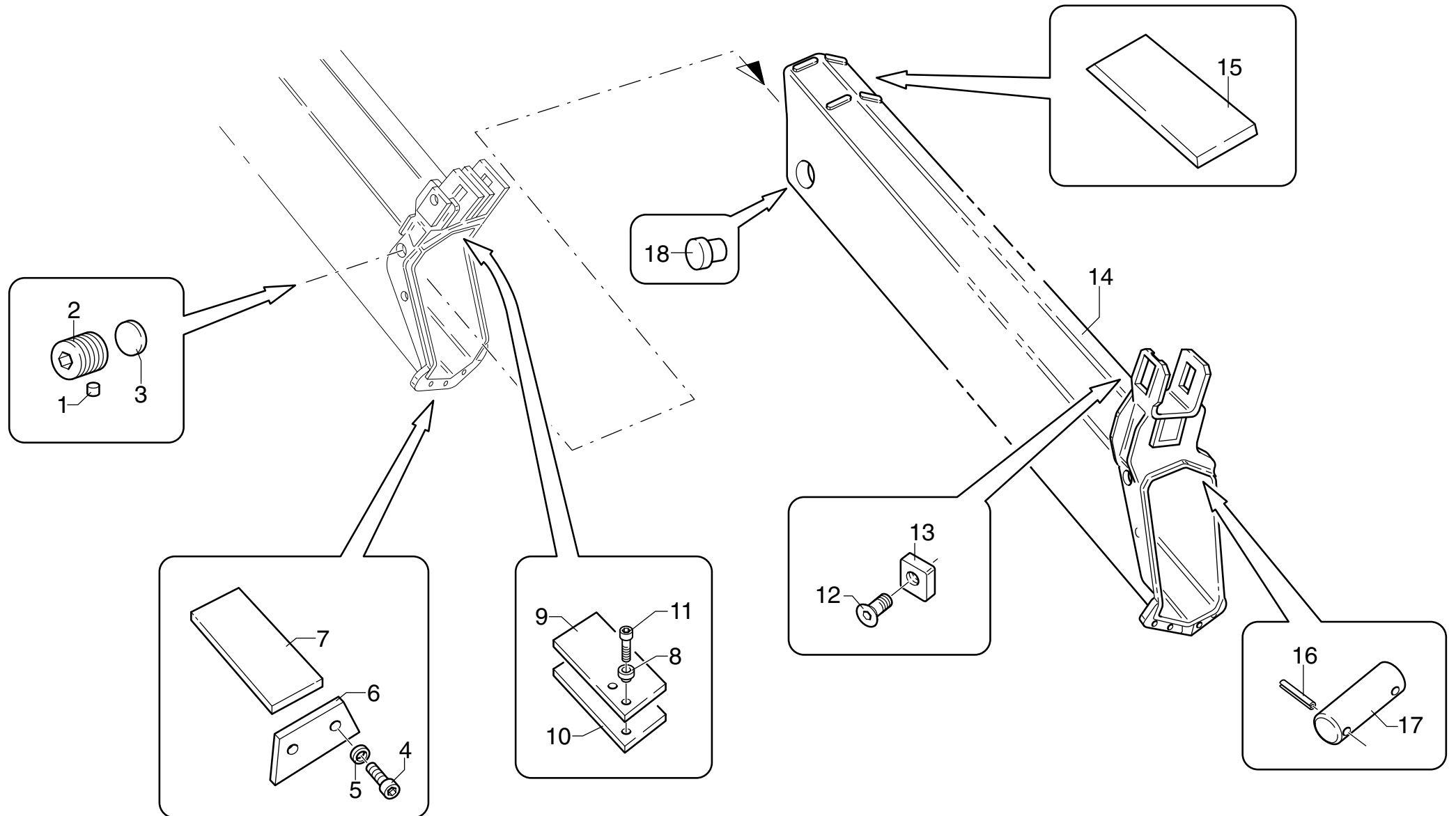

PM 34024-25-26-27 - PM 37024-25-26-27

matr. G.A42.0001

TAV. GG.05.02

| POS. | N°CODICE | Q | DESCRIZIONE | DESIGNATION | BENENNUNG | DESCRIPTION | DENOMINACIONES |
|------|----------|---|---------------------------------|------------------|-----------------|---------------|----------------|
| 1 | 208069 | 2 | PASTIGLIA | PASTILLE | LAG | LINING | PASTILLA |
| 2 | 498101 | 2 | VITE | VIS | SCHRAUBE | SCREW | TORNILLO |
| 3 | 373139 | 2 | PATTINO | PATIN | GLEIPLATTE | SLIDING BLOCK | PATIN |
| 4 | 497132 | 4 | VITE TCEI M8X25 UNI 5931 8.8 | VIS | SCHRAUBE | SCREW | TORNILLO |
| 5 | 417004 | 4 | RONDELLA 8,4X17 UNI 6592 | RONDELLE | SCHEIBE | WASHER | ARANDELA |
| 6 | 208138 | 2 | FERMO | ARRET | SPERRUNG | RETAINER | TOPE |
| 7 | 373558 | 2 | PATTINO | PATIN | GLEIPLATTE | SLIDING BLOCK | PATIN |
| 8 | 140026 | 4 | BORCHIA | BOSSE | METALLPLATTCHEN | STUD | CUBO |
| 9 | 302092 | 2 | SPESSORE | CALE D'EPaisseur | BEILAGE | SHIM | ESPEJOR |
| 10 | 373583 | 2 | PATTINO | PATIN | GLEIPLATTE | SLIDING BLOCK | PATIN |
| 11 | 497248 | 4 | VITE TSPEI M8X16 UNI 5933 8.8 | VIS | SCHRAUBE | SCREW | TORNILLO |
| 12 | 497949 | 1 | VITE TSPEI M10X25 UNI 5933 10.9 | VIS | SCHRAUBE | SCREW | TORNILLO |
| 13 | 208141 | 1 | FERMO | ARRET | SPERRUNG | RETAINER | TOPE |
| 14 | 141990 | 1 | 4° BRACCIO | BRAS | ARM | BOOM | BRAZO |
| 15 | 373554 | 2 | PATTINO | PATIN | GLEIPLATTE | SLIDING BLOCK | PATIN |
| 16 | 455221 | 2 | SPINA 6X40 UNI 6873 | GOUPILLE | STIFT | PIN | PASADOR |
| 17 | 379902 | 1 | PERNO | AXE | BOLZEN | PIN | BULON |
| 18 | 373693 | 2 | PATTINO | PATIN | GLEIPLATTE | SLIDING BLOCK | PATIN |



5° BRACCIO

* Flèche (4ème partie hydraulique)
* Boom (fourth hydraulic section)

* Ausleger (4. hydraulischer Teil)
* Cuarto brazo extensible

TAV. GG.06.01
matr. G.A42.0001

PM 34024
PM 37024

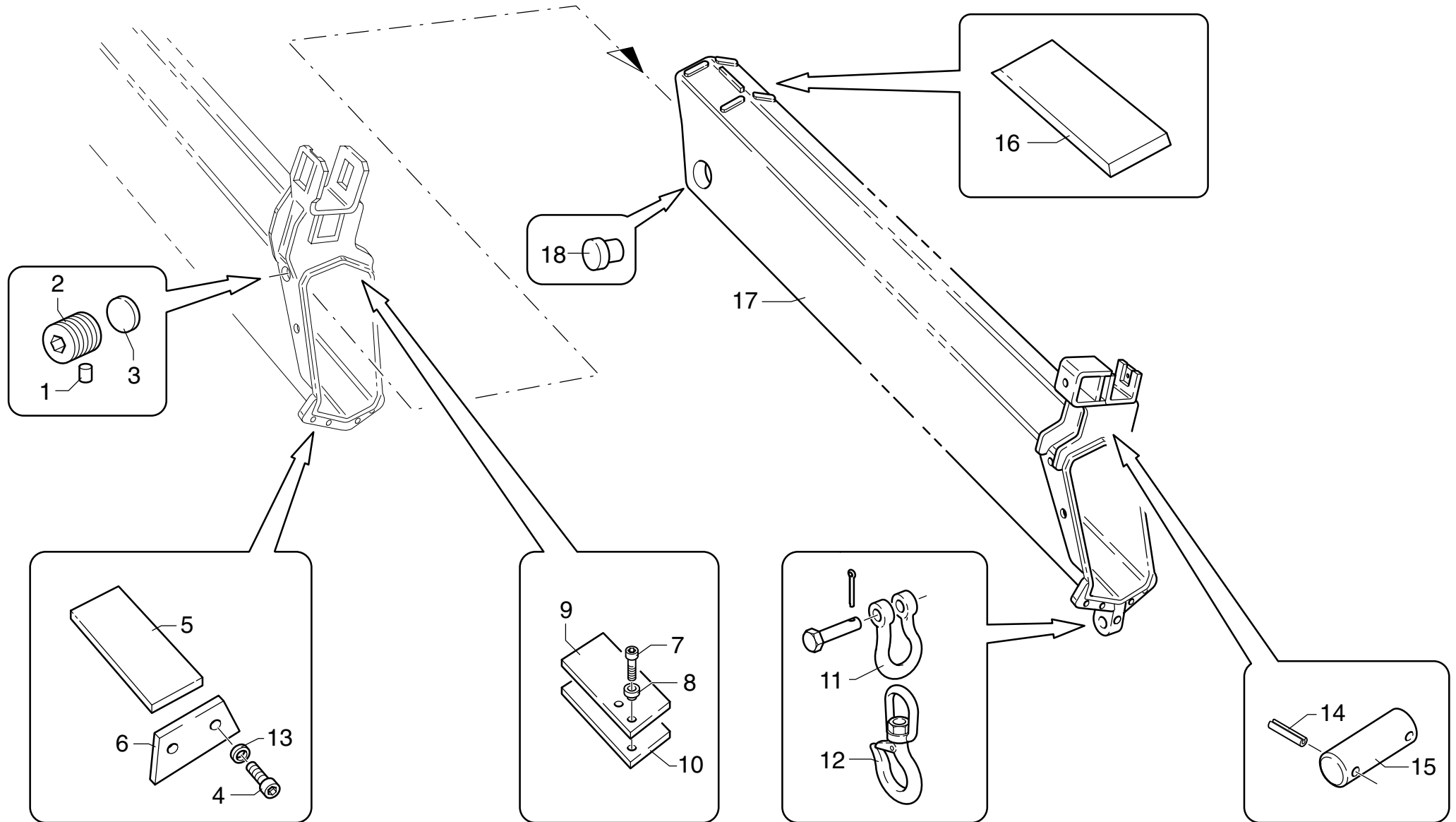

PM 34024 - PM 37024

matr. G.A42.0001

TAV. GG.06.01

| POS. | N°CODICE | Q | DESCRIZIONE | DESIGNATION | BENENNUNG | DESCRIPTION | DENOMINACIONES |
|------|----------|---|-------------------------------|------------------|-----------------|--------------------|----------------|
| 1 | 208069 | 2 | PASTIGLIA | PASTILLE | LAG | LINING | PASTILLA |
| 2 | 498101 | 2 | VITE | VIS | SCHRAUBE | SCREW | TORNILLO |
| 3 | 373139 | 2 | PATTINO | PATIN | GLEIPLATTE | SLIDING BLOCK | PATIN |
| 4 | 497132 | 4 | VITE TCEI M8X25 UNI 5931 8.8 | VIS | SCHRAUBE | SCREW | TORNILLO |
| 5 | 373554 | 2 | PATTINO | PATIN | GLEIPLATTE | SLIDING BLOCK | PATIN |
| 6 | 208138 | 2 | FERMO | ARRET | SPERRUNG | RETAINER | TOPE |
| 7 | 497248 | 4 | VITE TSPEI M8X16 UNI 5933 8.8 | VIS | SCHRAUBE | SCREW | TORNILLO |
| 8 | 140026 | 4 | BORCHIA | BOSSE | METALLPLATTCHEN | STUD | CUBO |
| 9 | 302092 | 2 | SPESSORE | CALE D'EPaisseur | BEILAGE | SHIM | ESPEJOR |
| 10 | 373583 | 2 | PATTINO | PATIN | GLEIPLATTE | SLIDING BLOCK | PATIN |
| 11 | 235050 | 1 | GRILLO | MANILLE LYRE | ANKERSCHAKEL | SHACKLE | ANILLO |
| 12 | 235022 | 1 | GANCIO | CROCHET | HAKEN | HOOK | GANCHO |
| 13 | 417004 | 4 | RONDELLA 8,4X17 UNI 6592 | RONDELLE | SCHEIBE | WASHER | ARANDELA |
| 14 | 455221 | 2 | SPINA 6X40 UNI 6873 | GOUPILLE | STIFT | PIN | PASADOR |
| 15 | 379902 | 1 | PERNO | AXE | BOLZEN | PIN | BULON |
| 16 | 373552 | 2 | PATTINO | PATIN | GLEIPLATTE | SLIDING BLOCK | PATIN |
| 17 | 141992 | 1 | 5° BRACCIO | BRAS | ARM | BOOM | BRAZO |
| 18 | 373693 | 2 | PATTINO | PATIN | GLEIPLATTE | SLIDING BLOCK | PATIN |
| | 289057 | | KIT PATTINI PM 34024 | KIT PATINS | GLEIPLATTENSATZ | SLIDING BLOCKS KIT | KIT PATINES |



5° BRACCIO

* Flèche (4ème partie hydraulique)
* Boom (fourth hydraulic section)

* Ausleger (4. hydraulischer Teil)
* Cuarto brazo extensible

TAV. GG.06.02

matr. G.A42.0001

PM 34025
34026-34027
PM37025
37026-37027

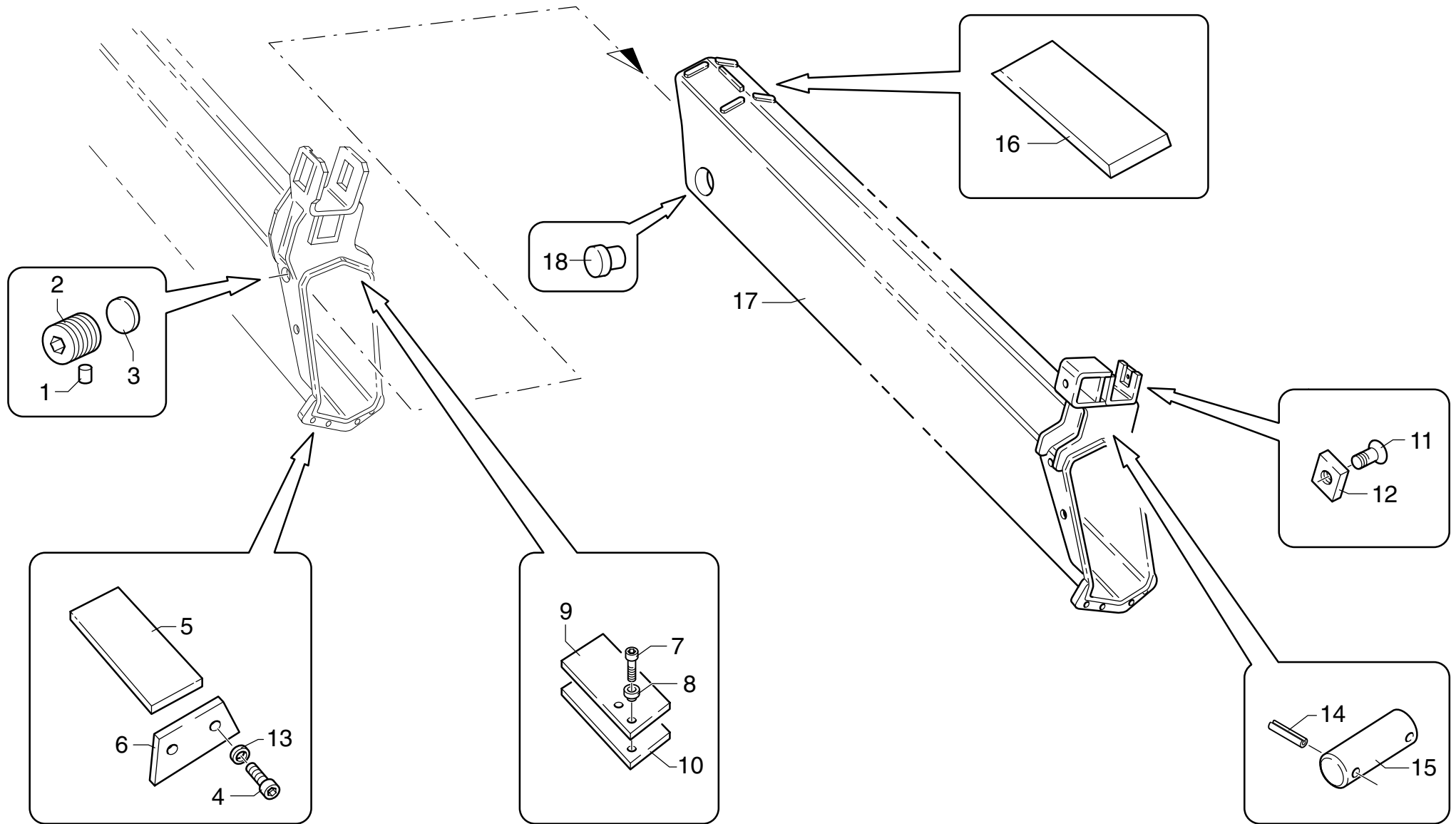

PM 34025-26-27 - PM 37025-26-27

matr. G.A42.0001

TAV. GG.06.02

| POS. | N°CODICE | Q | DESCRIZIONE | DESIGNATION | BENENNUNG | DESCRIPTION | DENOMINACIONES |
|------|----------|---|---------------------------------|------------------|-----------------|---------------|----------------|
| 1 | 208069 | 2 | PASTIGLIA | PASTILLE | LAG | LINING | PASTILLA |
| 2 | 498101 | 2 | VITE | VIS | SCHRAUBE | SCREW | TORNILLO |
| 3 | 373139 | 2 | PATTINO | PATIN | GLEIPLATTE | SLIDING BLOCK | PATIN |
| 4 | 497132 | 4 | VITE TCEI M8X25 UNI 5931 8.8 | VIS | SCHRAUBE | SCREW | TORNILLO |
| 5 | 373554 | 2 | PATTINO | PATIN | GLEIPLATTE | SLIDING BLOCK | PATIN |
| 6 | 208138 | 2 | FERMO | ARRET | SPERRUNG | RETAINER | TOPE |
| 7 | 497248 | 4 | VITE TSPEI M8X16 UNI 5933 8.8 | VIS | SCHRAUBE | SCREW | TORNILLO |
| 8 | 140026 | 4 | BORCHIA | BOSSE | METALLPLATTCHEN | STUD | CUBO |
| 9 | 302092 | 2 | SPESSORE | CALE D'EPaisseur | BEILAGE | SHIM | ESPEJOR |
| 10 | 373583 | 2 | PATTINO | PATIN | GLEIPLATTE | SLIDING BLOCK | PATIN |
| 11 | 497949 | 1 | VITE TSPEI M10X25 UNI 5933 10.9 | VIS | SCHRAUBE | SCREW | TORNILLO |
| 12 | 208141 | 1 | FERMO | ARRET | SPERRUNG | RETAINER | TOPE |
| 13 | 417004 | 4 | RONDELLA 8,4X17 UNI 6592 | RONDELLE | SCHEIBE | WASHER | ARANDELA |
| 14 | 455221 | 2 | SPINA 6X40 UNI 6873 | GOUPILLE | STIFT | PIN | PASADOR |
| 15 | 379902 | 1 | PERNO | AXE | BOLZEN | PIN | BULON |
| 16 | 373552 | 2 | PATTINO | PATIN | GLEIPLATTE | SLIDING BLOCK | PATIN |
| 17 | 141991 | 1 | 5° BRACCIO | BRAS | ARM | BOOM | BRAZO |
| 18 | 373693 | 2 | PATTINO | PATIN | GLEIPLATTE | SLIDING BLOCK | PATIN |



6° BRACCIO

* Flèche (5ème partie hydraulique)
* Boom (fifth hydraulic section)

* Ausleger (5. hydraulischer Teil)
* Cuinto brazo extensible

TAV. GG.07.01

matr. G.A42.0001

PM 34025
34026-34027
PM37025
37026-37027

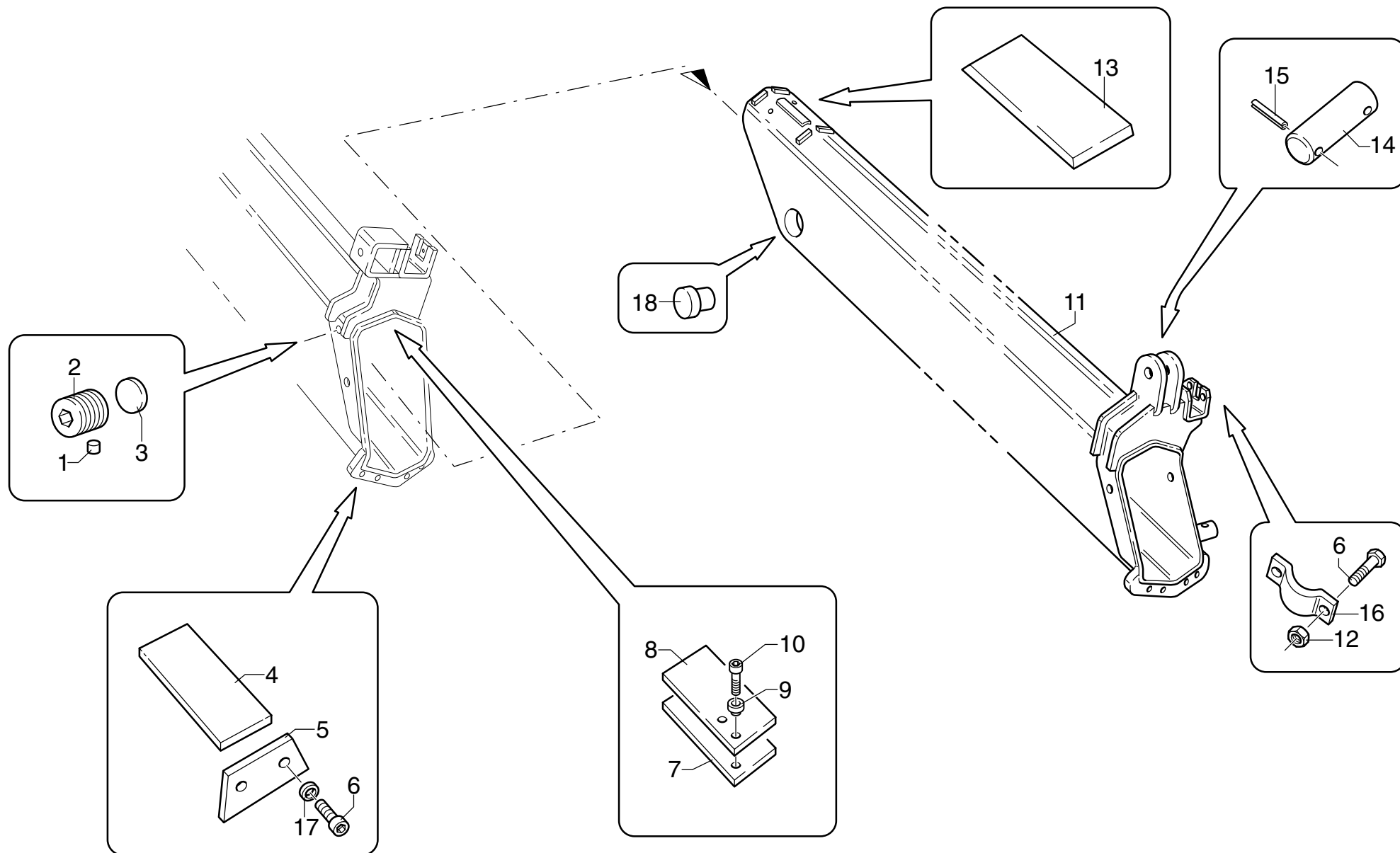

PM 34025-26-27 - PM 37025-26-27

matr. G.A42.0001

TAV. GG.07.01

| POS. | N°CODICE | Q | DESCRIZIONE | DESIGNATION | BENENNUNG | DESCRIPTION | DENOMINACIONES |
|------|----------|---|-------------------------------|------------------|-----------------|--------------------|----------------|
| 1 | 208069 | 2 | PASTIGLIA | PASTILLE | LAG | LINING | PASTILLA |
| 2 | 498101 | 2 | VITE | VIS | SCHRAUBE | SCREW | TORNILLO |
| 3 | 373139 | 2 | PATTINO | PATIN | GLEIPLATTE | SLIDING BLOCK | PATIN |
| 4 | 373551 | 2 | PATTINO | PATIN | GLEIPLATTE | SLIDING BLOCK | PATIN |
| 5 | 208138 | 2 | FERMO | ARRET | SPERRUNG | RETAINER | TOPE |
| 6 | 497132 | 6 | VITE TCEI M8X25 UNI 5931 8.8 | VIS | SCHRAUBE | SCREW | TORNILLO |
| 7 | 373583 | 2 | PATTINO | PATIN | GLEIPLATTE | SLIDING BLOCK | PATIN |
| 8 | 302092 | 2 | SPESSORE | CALE D'EPAISSEUR | BEILAGE | SHIM | ESPEJOR |
| 9 | 140026 | 4 | BORCHIA | BOSSE | METALLPLATTCHEN | STUD | CUBO |
| 10 | 497248 | 4 | VITE TSPEI M8X16 UNI 5933 8.8 | VIS | SCHRAUBE | SCREW | TORNILLO |
| 11 | 141993 | 1 | 6° BRACCIO | BRAS | ARM | BOOM | BRAZO |
| 12 | 191168 | 2 | DADO M8 UNI 7474 | ECROU | MUTTER | NUT | TUERCA |
| 13 | 373550 | 2 | PATTINO | PATIN | GLEIPLATTE | SLIDING BLOCK | PATIN |
| 14 | 379902 | 1 | PERNO | AXE | BOLZEN | PIN | BULON |
| 15 | 455221 | 2 | SPINA 6X40 UNI 6873 | GOUPILLE | STIFT | PIN | PASADOR |
| 16 | 208118 | 1 | FERMO | ARRET | SPERRUNG | RETAINER | TOPE |
| 17 | 417004 | 4 | RONDELLA 8,4X17 UNI 6592 | RONDELLE | SCHEIBE | WASHER | ARANDELA |
| 18 | 373693 | 2 | PATTINO | PATIN | GLEIPLATTE | SLIDING BLOCK | PATIN |
| | 289058 | | KIT PATTINI PM 34025 | KIT PATINS | GLEIPLATTENSATZ | SLIDING BLOCKS KIT | KIT PATINES |



7° BRACCIO

* Flèche (6ème partie hydraulique)
* Boom (sixth hydraulic section)

* Ausleger (6. hydraulischer Teil)
* Sexto brazo extensible

TAV. GG.08.01
matr. G.A42.0001

PM 34026
34027
PM 37026
37027

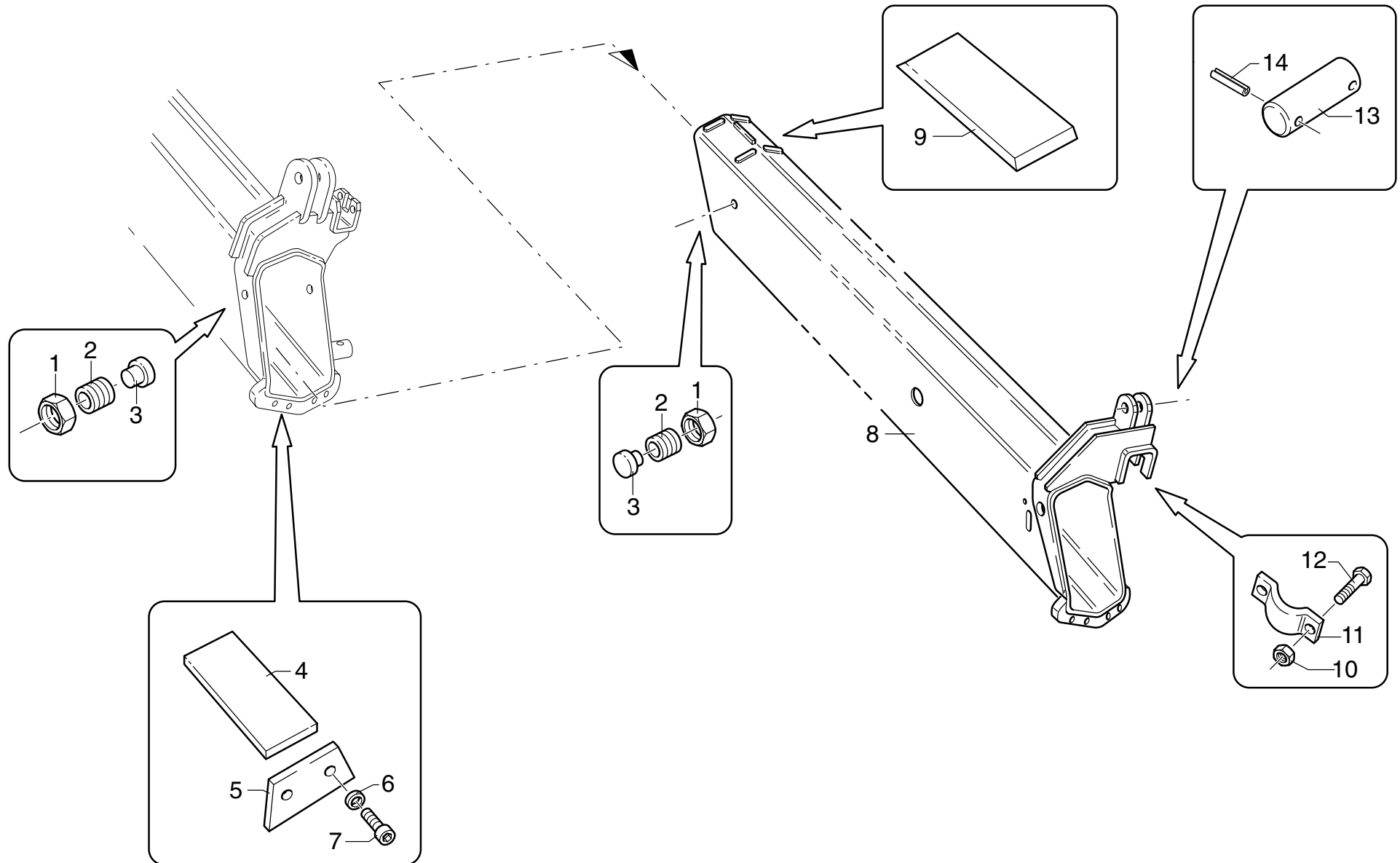

PM 34026-27 - PM 37026-27

matr. G.A42.0001

TAV. GG.08.01

| POS. | N°CODICE | Q | DESCRIZIONE | DESIGNATION | BENENNUNG | DESCRIPTION | DENOMINACIONES |
|------|----------|---|------------------------------|-------------|-----------------|--------------------|----------------|
| 1 | 191084 | 4 | DADO M22X1,5 UNI 5589 | ECROU | MUTTER | NUT | TUERCA |
| 2 | 497232 | 4 | VITE | VIS | SCHRAUBE | SCREW | TORNILLO |
| 3 | 373475 | 4 | PATTINO | PATIN | GLEIPLATTE | SLIDING BLOCK | PATIN |
| 4 | 373550 | 2 | PATTINO | PATIN | GLEIPLATTE | SLIDING BLOCK | PATIN |
| 5 | 208139 | 2 | FERMO | ARRET | SPERRUNG | RETAINER | TOPE |
| 6 | 417004 | 4 | RONDELLA 8,4X17 UNI 6592 | RONDELLE | SCHEIBE | WASHER | ARANDELA |
| 7 | 497130 | 4 | VITE TCEI M8X16 UNI 5931 8.8 | VIS | SCHRAUBE | SCREW | TORNILLO |
| 8 | 141994 | 1 | 7° BRACCIO | BRAS | ARM | BOOM | BRAZO |
| 9 | 373582 | 2 | PATTINO | PATIN | GLEIPLATTE | SLIDING BLOCK | PATIN |
| 10 | 191168 | 2 | DADO M8 UNI 7474 | ECROU | MUTTER | NUT | TUERCA |
| 11 | 208118 | 1 | FERMO | ARRET | SPERRUNG | RETAINER | TOPE |
| 12 | 497133 | 2 | VITE TCEI M8X30 UNI 5931 8.8 | VIS | SCHRAUBE | SCREW | TORNILLO |
| 13 | 379902 | 1 | PERNO | AXE | BOLZEN | PIN | BULON |
| 14 | 455221 | 2 | SPINA 6X40 UNI 6873 | GOUPILLE | STIFT | PIN | PASADOR |
| | 289059 | | KIT PATTINI PM 34026 | KIT PATINS | GLEIPLATTENSATZ | SLIDING BLOCKS KIT | KIT PATINES |



8° BRACCIO

* Flèche (6ème partie hydraulique)
* Boom (seventh hydraulic section)

* Ausleger (6. hydraulischer Teil)
* Septimo brazo extensible

TAV. GG.09.01

matr. G.A42.0001

PM 34027

PM 37027

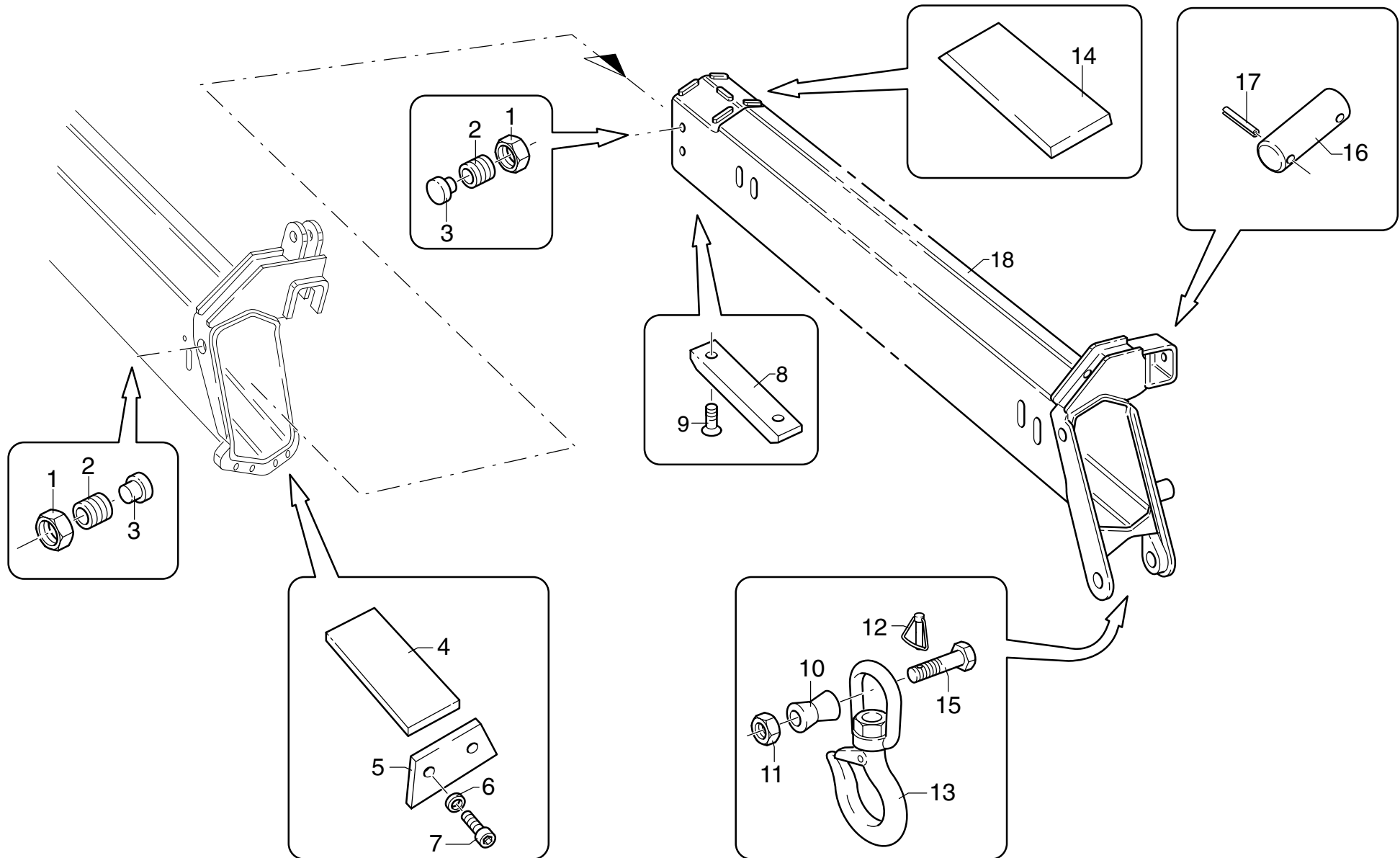

PM 34027 - PM 37027

matr. G.A42.0001

TAV. GG.09.01

| POS. | N°CODICE | Q | DESCRIZIONE | DESIGNATION | BENENNUNG | DESCRIPTION | DENOMINACIONES |
|------|----------|---|-------------------------------|-------------|-----------------|--------------------|----------------|
| 1 | 191084 | 4 | DADO M22X1,5 UNI 5589 | ECROU | MUTTER | NUT | TUERCA |
| 2 | 497232 | 4 | VITE | VIS | SCHRAUBE | SCREW | TORNILLO |
| 3 | 373475 | 4 | PATTINO | PATIN | GLEIPLATTE | SLIDING BLOCK | PATIN |
| 4 | 373585 | 2 | PATTINO | PATIN | GLEIPLATTE | SLIDING BLOCK | PATIN |
| 5 | 208139 | 2 | FERMO | ARRET | SPERRUNG | RETAINER | TOPE |
| 6 | 417004 | 4 | RONDELLA 8,4X17 UNI 6592 | RONDELLE | SCHEIBE | WASHER | ARANDELA |
| 7 | 497130 | 4 | VITE TCEI M8X16 UNI 5931 8.8 | VIS | SCHRAUBE | SCREW | TORNILLO |
| 8 | 373584 | 2 | PATTINO | PATIN | GLEIPLATTE | SLIDING BLOCK | PATIN |
| 9 | 497908 | 4 | VITE TSPEI M8X12 UNI 5933 8.8 | VIS | SCHRAUBE | SCREW | TORNILLO |
| 10 | 135762 | 1 | BOCCOLA | DOUILLE | BUCHSE | BUSHING | CASQUILLO |
| 11 | 191200 | 1 | DADO M30 UNI 5589 | ECROU | MUTTER | NUT | TUERCA |
| 12 | 177024 | 1 | COPPIGLIA 4X50 UNI 1336 | GOUPILLE | SPLINT | SPLIT PIN | PASADOR |
| 13 | 235022 | 1 | GANCIO | CROCHET | HAKEN | HOOK | GANCHO |
| 14 | 373582 | 2 | PATTINO | PATIN | GLEIPLATTE | SLIDING BLOCK | PATIN |
| 15 | 498137 | 1 | VITE | VIS | SCHRAUBE | SCREW | TORNILLO |
| 16 | 379902 | 1 | PERNO | AXE | BOLZEN | PIN | BULON |
| 17 | 455221 | 2 | SPINA 6X40 UNI 6873 | GOUPILLE | STIFT | PIN | PASADOR |
| 18 | 141995 | 1 | 8° BRACCIO | BRAS | ARM | BOOM | BRAZO |
| | 289060 | | KIT PATTINI PM 34027 | KIT PATINS | GLEIPLATTENSATZ | SLIDING BLOCKS KIT | KIT PATINES |



BRACCIO ATTACCO GANCIO

* Bras jonction crochet
* Boom for hook connection

* Hakenanschlussausleger
* Brazo de acoplamiento gancho

TAV. GG.11.01

matr. G.A42.0001

PM 34022

PM 37022

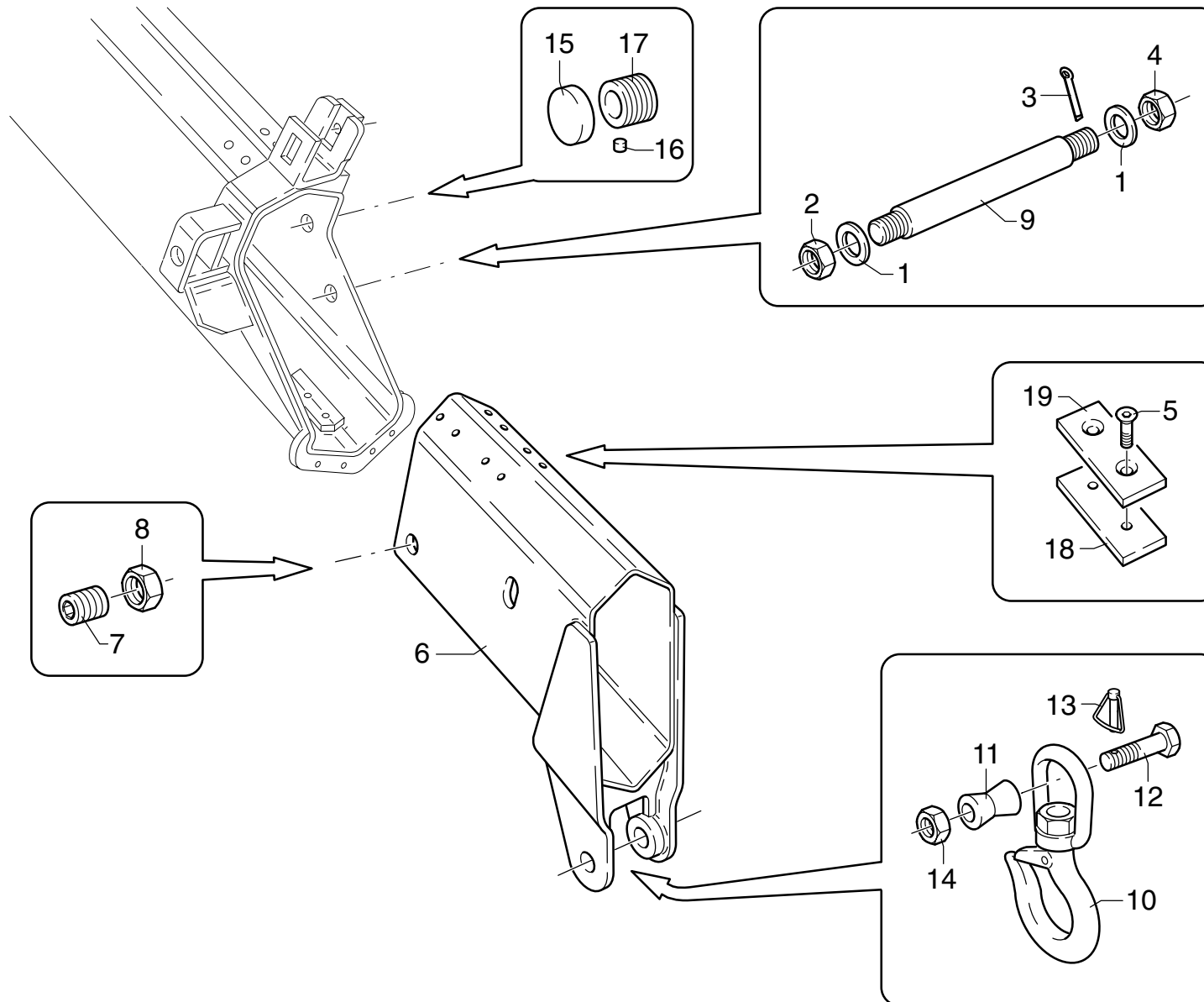

PM 34022 - PM 37022

matr. G.A42.0001

TAV. GG.11.01

| POS. | N°CODICE | Q | DESCRIZIONE | DESIGNATION | BENENNUNG | DESCRIPTION | DENOMINACIONES |
|------|----------|---|------------------------------------|---------------------|---------------------|---------------------|---------------------|
| 1 | 417012 | 2 | RONDELLA | RONDELLE | SCHEIBE | WASHER | ARANDELA |
| 2 | 191068 | 1 | DADO M24 UNI7474 | ECROU | MUTTER | NUT | TUERCA |
| 3 | 177024 | 1 | COPPIGLIA 4X50 UNI 1336 | GOUPILLE | SPLINT | SPLIT PIN | PASADOR |
| 4 | 191003 | 1 | DADO M24 UNI 5588 | ECROU | MUTTER | NUT | TUERCA |
| 5 | 497257 | 8 | VITE TSPEI M8X45 UNI 5933 8.8 | VIS | SCHRAUBE | SCREW | TORNILLO |
| 6 | 141908 | 1 | BRACCIO ATT. GANCIO | BRAS JONCT. CROCHET | HAKENANSCHLUSSAUSL. | BOOM FOR HOOK CONN. | BRAZO ACOPL. GANCHO |
| 7 | 497217 | 2 | VITE STEI M22X1,5X35 UNI 5923 12.9 | VIS | SCHRAUBE | SCREW | TORNILLO |
| 8 | 191084 | 2 | DADO M22X1,5 UNI 5589 | ECROU | MUTTER | NUT | TUERCA |
| 9 | 380110 | 1 | PERNO | AXE | BOLZEN | PIN | BULON |
| 10 | 235022 | 1 | GANCIO | CROCHET | HAKEN | HOOK | GANCHO |
| 11 | 135762 | 1 | BOCCOLA | DOUILLE | BUCHSE | BUSHING | CASQUILLO |
| 12 | 498137 | 1 | VITE | VIS | SCHRAUBE | SCREW | TORNILLO |
| 13 | 177024 | 1 | SPINA 4X50 UNI 1336 | GOUPILLE | STIFT | PIN | PASADOR |
| 14 | 191200 | 1 | DADO M30 UNI 5589 | ECROU | MUTTER | NUT | TUERCA |
| 15 | 373139 | 2 | PATTINO | PATIN | GLEIPLATTE | SLIDING BLOCK | PATIN |
| 16 | 208069 | 2 | PASTIGLIA | PASTILLE | LAG | LINING | PASTILLA |
| 17 | 498101 | 2 | VITE | VIS | SCHRAUBE | SCREW | TORNILLO |
| 18 | 302122 | 4 | SPESSORE | CALE D'EPaisseur | BEILAGE | SHIM | ESPEJOR |
| 19 | 294116 | 4 | PATTINO | PATIN | GLEIPLATTE | SLIDING BLOCK | PATIN |



BRACCIO ATTACCO GANCIO

* Bras jonction crochet
* Boom for hook connection

* Hakenanschlussausleger
* Brazo de acoplamiento gancho

TAV. GG.12.01

matr. G.A42.0001

PM 34025

PM 37025

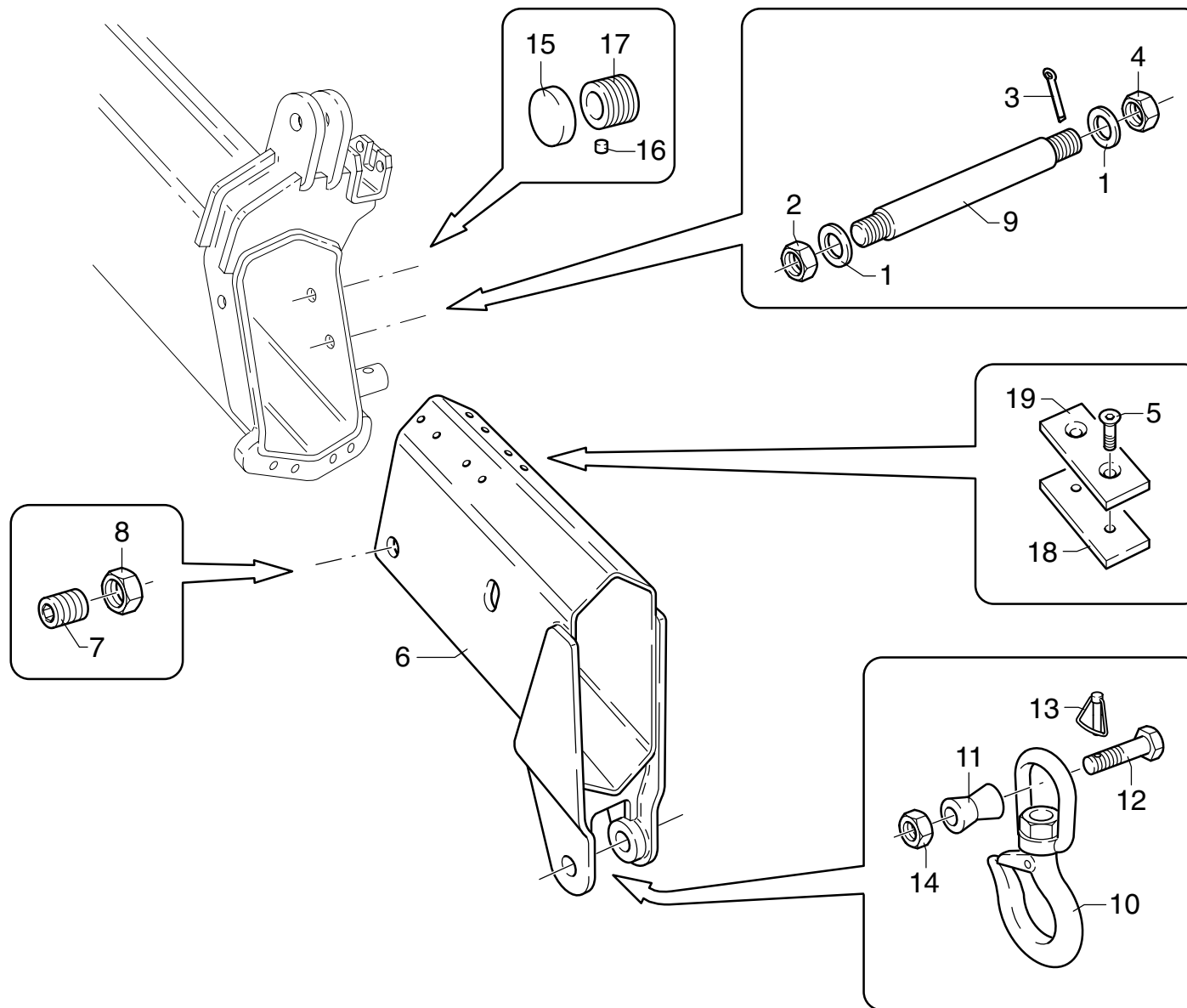

PM 34025 - PM 37025**matr. G.A42.0001****TAV. GG.12.01**

| POS. | N°CODICE | Q | DESCRIZIONE | DESIGNATION | BENENNUNG | DESCRIPTION | DENOMINACIONES |
|------|----------|---|------------------------------------|---------------------|---------------------|---------------------|---------------------|
| 1 | 135447 | 2 | BOCCOLA | DOUILLE | BUCHSE | BUSHING | CASQUILLO |
| 2 | 191068 | 1 | DADO M24 UNI7474 | ECROU | MUTTER | NUT | TUERCA |
| 3 | 177024 | 1 | COPPIGLIA 4X50 UNI 1336 | GOUPILLE | SPLINT | SPLIT PIN | PASADOR |
| 4 | 191003 | 1 | DADO M24 UNI 5588 | ECROU | MUTTER | NUT | TUERCA |
| 5 | 497886 | 8 | VITE TSPEI M6X14 UNI 5933 8.8 | VIS | SCHRAUBE | SCREW | TORNILLO |
| 6 | 141909 | 1 | BRACCIO ATT. GANCIO | BRAS JONCT. CROCHET | HAKENANSCHLUSSAUSL. | BOOM FOR HOOK CONN. | BRAZO ACOPL. GANCHO |
| 7 | 497217 | 2 | VITE STEI M22X1,5X35 UNI 5923 12.9 | VIS | SCHRAUBE | SCREW | TORNILLO |
| 8 | 191084 | 2 | DADO M22X1,5 UNI 5589 | ECROU | MUTTER | NUT | TUERCA |
| 9 | 380030 | 1 | PERNO | AXE | BOLZEN | PIN | BULON |
| 10 | 235022 | 1 | GANCIO | CROCHET | HAKEN | HOOK | GANCHO |
| 11 | 135762 | 1 | BOCCOLA | DOUILLE | BUCHSE | BUSHING | CASQUILLO |
| 12 | 498137 | 1 | VITE | VIS | SCHRAUBE | SCREW | TORNILLO |
| 13 | 177024 | 1 | SPINA 4X50 UNI 1336 | GOUPILLE | STIFT | PIN | PASADOR |
| 14 | 191200 | 1 | DADO M30 UNI 5589 | ECROU | MUTTER | NUT | TUERCA |
| 15 | 373475 | 2 | PATTINO | PATIN | GLEIPLATTE | SLIDING BLOCK | PATIN |
| 16 | 191084 | 2 | DADO M22X1,5 UNI 5589 | ECROU | MUTTER | NUT | TUERCA |
| 17 | 497232 | 2 | VITE | VIS | SCHRAUBE | SCREW | TORNILLO |
| 18 | 302124 | 4 | SPESSORE | CALE D'EPaisseur | BEILAGE | SHIM | ESPEJOR |
| 19 | 373592 | 4 | PATTINO | PATIN | GLEIPLATTE | SLIDING BLOCK | PATIN |



BRACCIO ATTACCO GANCIO

* Bras jonction crochet
* Boom for hook connection

* Hakenanschlussausleger
* Brazo de acoplamiento gancho

TAV. GG.13.01
matr. G.A42.0001

PM 34026
PM 37026

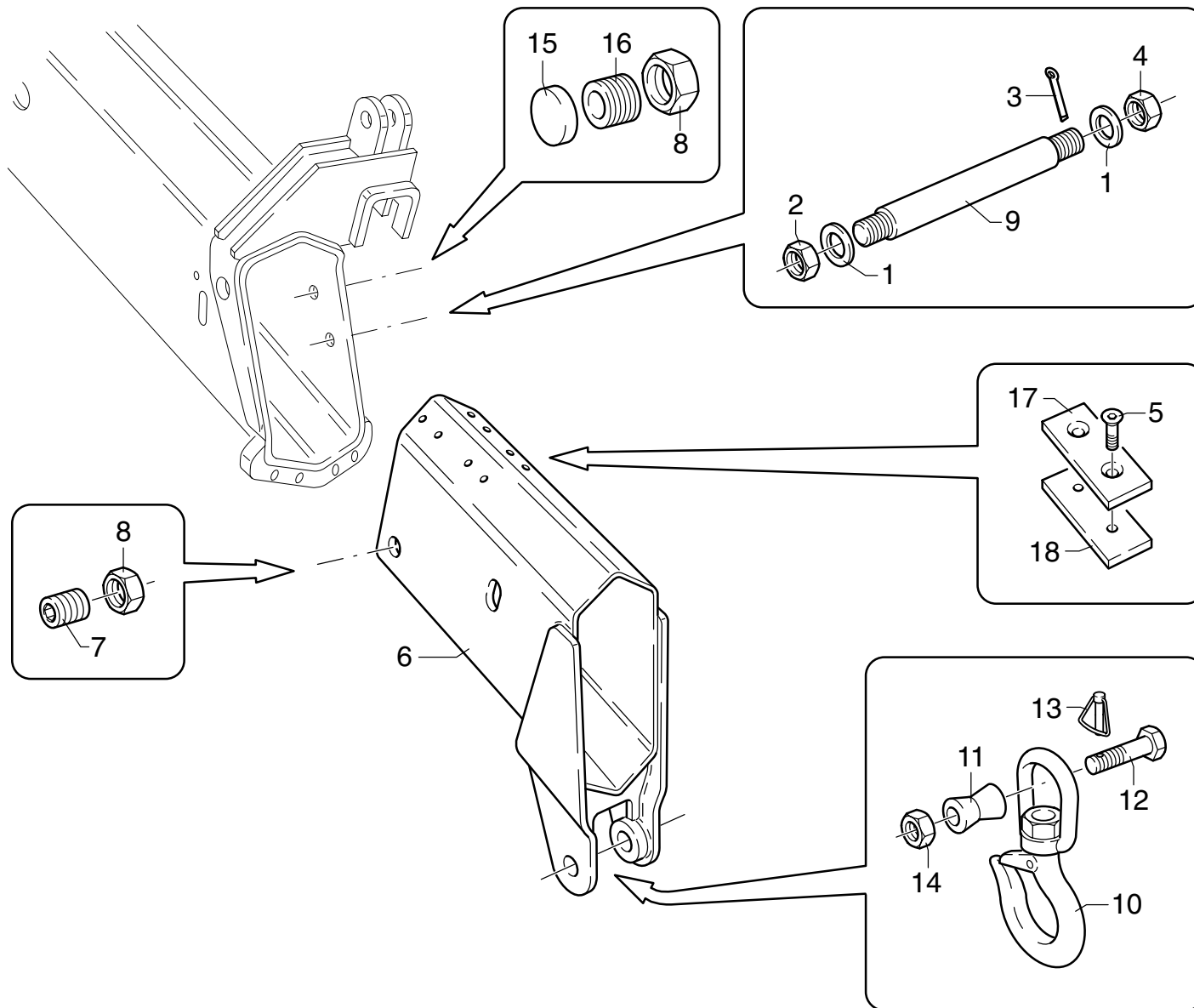

PM 34026 - PM 37026**matr. G.A42.0001****TAV. GG.13.01**

| POS. | N°CODICE | Q | DESCRIZIONE | DESIGNATION | BENENNUNG | DESCRIPTION | DENOMINACIONES |
|------|----------|---|------------------------------------|---------------------|---------------------|---------------------|---------------------|
| 1 | 417012 | 2 | RONDELLA | RONDELLE | SCHEIBE | WASHER | ARANDELA |
| 2 | 191068 | 1 | DADO M24 UNI7474 | ECROU | MUTTER | NUT | TUERCA |
| 3 | 177024 | 1 | COPPIGLIA 4X50 UNI 1336 | GOUPILLE | SPLINT | SPLIT PIN | PASADOR |
| 4 | 191003 | 1 | DADO M24 UNI 5588 | ECROU | MUTTER | NUT | TUERCA |
| 5 | 497886 | 8 | VITE TSPEI M6X14 UNI 5933 8.8 | VIS | SCHRAUBE | SCREW | TORNILLO |
| 6 | 141963 | 1 | BRACCIO ATT. GANCIO | BRAS JONCT. CROCHET | HAKENANSCHLUSSAUSL. | BOOM FOR HOOK CONN. | BRAZO ACOPL. GANCHO |
| 7 | 497217 | 2 | VITE STEI M22X1,5X35 UNI 5923 12.9 | VIS | SCHRAUBE | SCREW | TORNILLO |
| 8 | 191084 | 4 | DADO M22X1,5 UNI 5589 | ECROU | MUTTER | NUT | TUERCA |
| 9 | 380082 | 1 | PERNO | AXE | BOLZEN | PIN | BULON |
| 10 | 235022 | 1 | GANCIO | CROCHET | HAKEN | HOOK | GANCHO |
| 11 | 135762 | 1 | BOCCOLA | DOUILLE | BUCHSE | BUSHING | CASQUILLO |
| 12 | 498137 | 1 | VITE | VIS | SCHRAUBE | SCREW | TORNILLO |
| 13 | 177024 | 1 | SPINA 4X50 UNI 1336 | GOUPILLE | STIFT | PIN | PASADOR |
| 14 | 191200 | 1 | DADO M30 UNI 5589 | ECROU | MUTTER | NUT | TUERCA |
| 15 | 373475 | 2 | PATTINO | PATIN | GLEIPLATTE | SLIDING BLOCK | PATIN |
| 16 | 497232 | 2 | VITE | VIS | SCHRAUBE | SCREW | TORNILLO |
| 17 | 302124 | 4 | SPESSORE | CALE D'EPaisseur | BEILAGE | SHIM | ESPEJOR |
| 18 | 373592 | 4 | PATTINO | PATIN | GLEIPLATTE | SLIDING BLOCK | PATIN |



MARTINETTO SFILO 1° BRACCIO "340055"

* *Vérin extension 1ér bras*
* *1st boom extension cylinder*

* *1. Armausziehenzylinder*
* *Cilindro extension primero brazo*

TAV. GH.01.01

matr. G.A42.0001

PM 34 LC
PM 37 LC

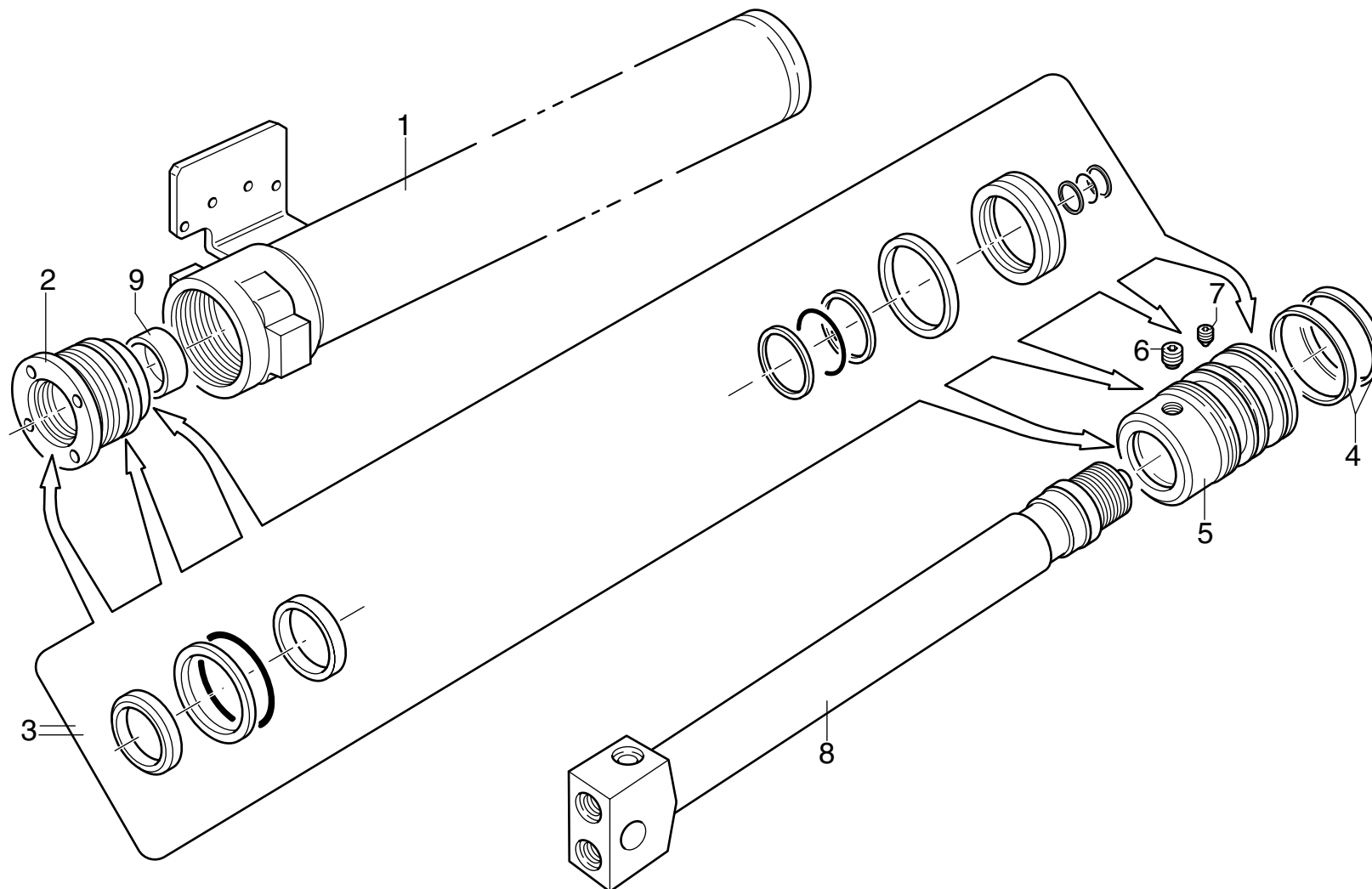

PM 34 LC - PM 37 LC

matr. G.A42.0001

TAV. GH.01.01

| POS. | N°CODICE | Q | DESCRIZIONE | DESIGNATION | BENENNUNG | DESCRIPTION | DENOMINACIONES |
|------|----------|---|-------------------------------|-------------|---------------|---------------|----------------|
| 1 | 161590 | 1 | CILINDRO | CYLINDRE | ZYLINDER | CYLINDER | CAMISA |
| 2 | 479231 | 1 | TESTATA | TETE | ZYLINDER KOPF | CYLINDER HEAD | CABEZA |
| 3 | 289019 | 1 | KIT GUARNIZIONI | KIT JOINT | DICHTUNG SATZ | SEAL KIT | KIT JUNTAS |
| 4 | 111057 | 2 | ANELLO | BAGUE | RING | RING | ARO |
| 5 | 382333 | 1 | PISTONE | PISTON | KOLBEN | PISTON | PISTON |
| 6 | 495241 | 1 | VALVOLA | SOUPAPE | VENTIL | VALVE | VALVULA |
| 7 | 497963 | 1 | VITE STEI M8X10 UNI 5927 12.9 | VIS | SCHRAUBE | SCREW | TORNILLO |
| 8 | 121548 | 1 | ASTA | TIGE | STANGE | ROD | VASTAGO |
| 9 | 137077 | 1 | BOCCOLA | DOUILLE | BUCHSE | BUSHING | CASQUILLO |



MARTINETTO SFILLO 1° BRACCIO "340061"

* Vérin extension 1ér bras
* 1st boom extension cylinder

* 1. Armausziehenzylinder
* Cilindro extension primero brazo

TAV. GH.01.01A

matr.

PM 34 LC

PM 37 LC

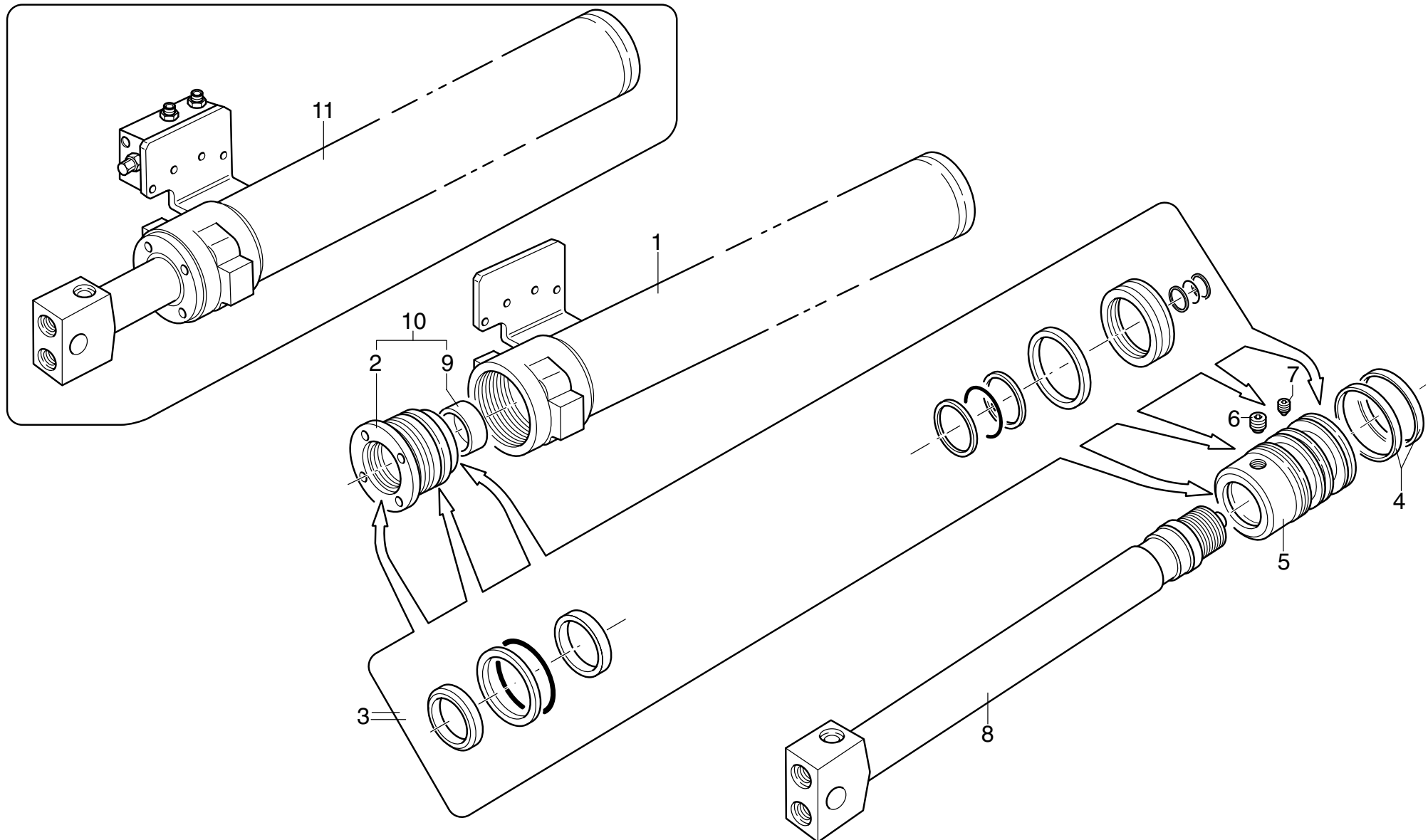

PM 34 LC - PM 37 LC

matr.

TAV. GH.01.01A

| POS. | N°CODICE | Q | DESCRIZIONE | DESIGNATION | BENENNUNG | DESCRIPTION | DENOMINACIONES |
|-------|---------------------------------|---|---------------------------------|-------------|-------------------|-------------------|----------------|
| 1 | 161590 | 1 | CILINDRO | CYLINDRE | ZYLINDER | CYLINDER | CAMISA |
| 2 | 479238 | 1 | TESTATA | TETE | ZYLINDER KOPF | CYLINDER HEAD | CABEZA |
| 3 | 288422 | 1 | KIT GUARNIZIONI | KIT JOINT | DICHTUNG SATZ | SEAL KIT | KIT JUNTAS |
| 4 | 111057 | 2 | ANELLO | BAGUE | RING | RING | ARO |
| 5 | 389309 | 1 | PISTONE | PISTON | KOLBEN | PISTON | PISTON |
| 6 | 495241 | 1 | VALVOLA | SOUPAPE | VENTIL | VALVE | VALVULA |
| 7 | 497963 | 1 | VITE STEI M8X10 UNI 5927 12.9 | VIS | SCHRAUBE | SCREW | TORNILLO |
| 8 | 121551 | 1 | ASTA | TIGE | STANGE | ROD | VASTAGO |
| 9 | 137331 | 1 | BOCCOLA | DOUILLE | BUCHSE | BUSHING | CASQUILLO |
| 10 | 289132 | 1 | KIT TESTATA | KIT TETE | ZYLINDERKOPF-SATZ | CYLINDER HEAD KIT | KIT CABEZA |
| 11 * | 292052 | 1 | KIT MARTINETTO | KIT VERIN | ZYLINDER SATZ | CYLINDER KIT | KIT CILINDRO |
| 11 ** | 292053 | 1 | KIT MARTINETTO | KIT VERIN | ZYLINDER SATZ | CYLINDER KIT | KIT CILINDRO |
| * | PER PM 34022 LC / 23 LC / 24 LC | | PER PM 37022 LC / 23 LC / 24 LC | | | | |
| ** | PER PM 34025 LC / 26 LC / 27 LC | | PER PM 37025 LC / 26 LC / 27 LC | | | | |

*** Nota** : il martinetto completo 340061 deve essere ordinato con codice 292052

Nota : Le vérin complet 340061 doit être commandé avec un code 292052

Anmerkung : Der komplette Zylinder 340061 hat die Bestellnummer 292052

Note : The complete cylinder 340061 must be ordered with code 292052

Nota : El cilindro completo 340061 debe ser ordenado con código 292052

**** Nota** : il martinetto completo 340061 deve essere ordinato con codice 292053

Nota : Le vérin complet 340061 doit être commandé avec un code 292053

Anmerkung : Der komplette Zylinder 340061 hat die Bestellnummer 292053

Note : The complete cylinder 340061 must be ordered with code 292053

Nota : El cilindro completo 340061 debe ser ordenado con código 292053



MARTINETTO SFILLO 2° BRACCIO "340045"

* Vérin extension 1ère partie hydraulique
* 1st hydraulic section extension cylinder

* 1. hydraulischer Teil Ausziehzylinder
* Cilindro extension primero brazo extensible

TAV. GH.02.01

matr. G.A42.0001

PM 34

PM 37

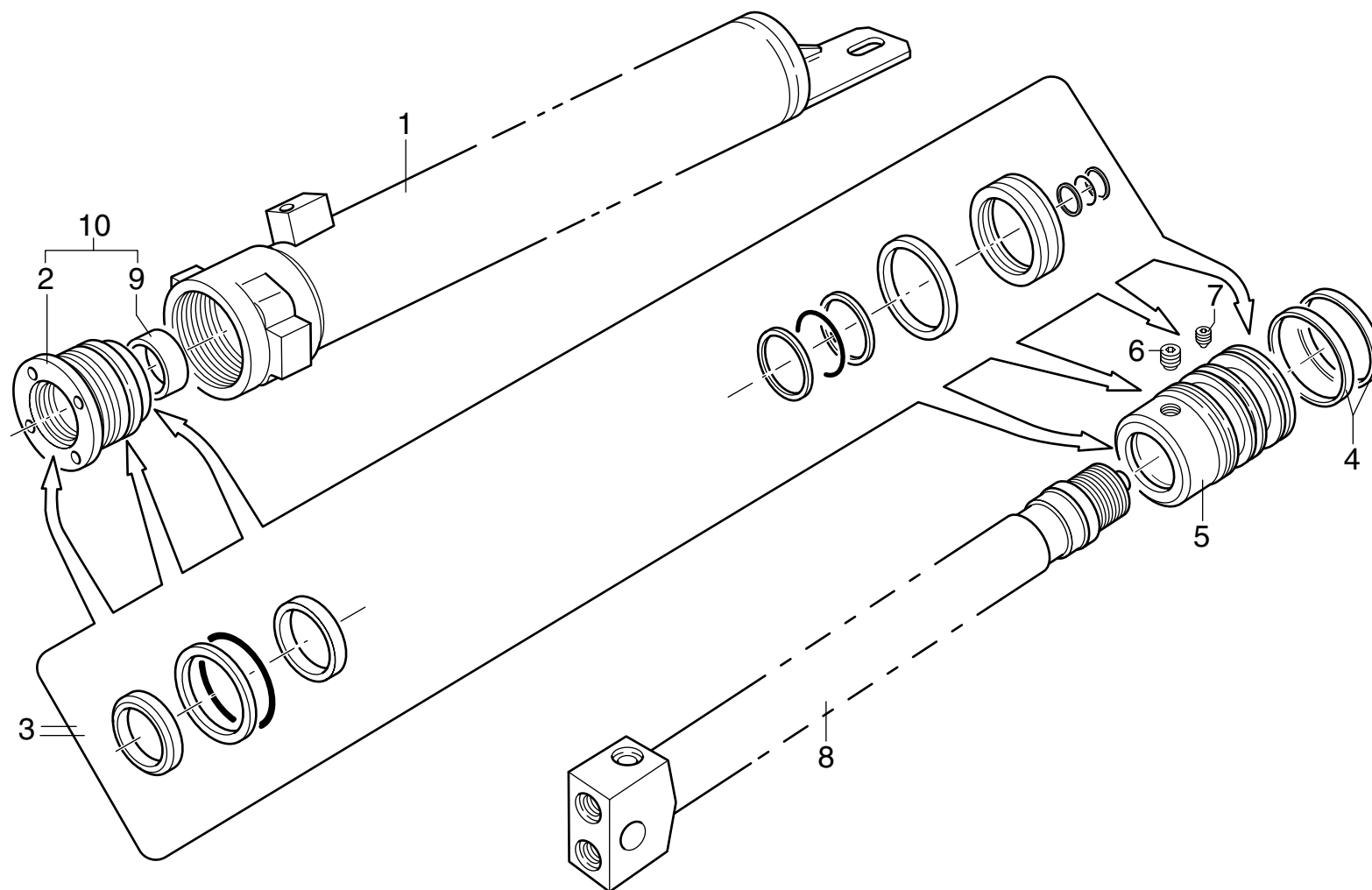

PM 34 - PM 37

matr. G.A42.0001

TAV. GH.02.01

| POS. | N°CODICE | Q | DESCRIZIONE | DESIGNATION | BENENNUNG | DESCRIPTION | DENOMINACIONES |
|------|----------|---|-------------------------------|-------------|-------------------|-------------------|----------------|
| 1 | 161579 | 1 | CILINDRO | CYLINDRE | ZYLINDER | CYLINDER | CAMISA |
| 2 | 479238 | 1 | TESTATA | TETE | ZYLINDER KOPF | CYLINDER HEAD | CABEZA |
| 3 | 288422 | 1 | KIT GUARNIZIONI | KIT JOINT | DICHTUNG SATZ | SEAL KIT | KIT JUNTAS |
| 4 | 111057 | 2 | ANELLO | BAGUE | RING | RING | ARO |
| 5 | 382309 | 1 | PISTONE | PISTON | KOLBEN | PISTON | PISTON |
| 6 | 495241 | 1 | VALVOLA | SOUPAPE | VENTIL | VALVE | VALVULA |
| 7 | 497963 | 1 | VITE STEI M8X10 UNI 5927 12.9 | VIS | SCHRAUBE | SCREW | TORNILLO |
| 8 | 121541 | 1 | ASTA | TIGE | STANGE | ROD | VASTAGO |
| 9 | 137331 | 1 | BOCCOLA | DOUILLE | BUCHSE | BUSHING | CASQUILLO |
| 10 | 289132 | 1 | KIT TESTATA | KIT TETE | ZYLINDERKOPF-SATZ | CYLINDER HEAD KIT | KIT CABEZA |



MARTINETTO SFILO 3° BRACCIO "340046"

* Vérin extension 2ème partie hydraulique
* 2nd hydraulic section extension cylinder

* 2. hydraulischer Teil Ausziehzylinder
* Cilindro extension segundo brazo extensible

TAV. GH.03.01

matr. G.A42.0001

PM 34

PM 37

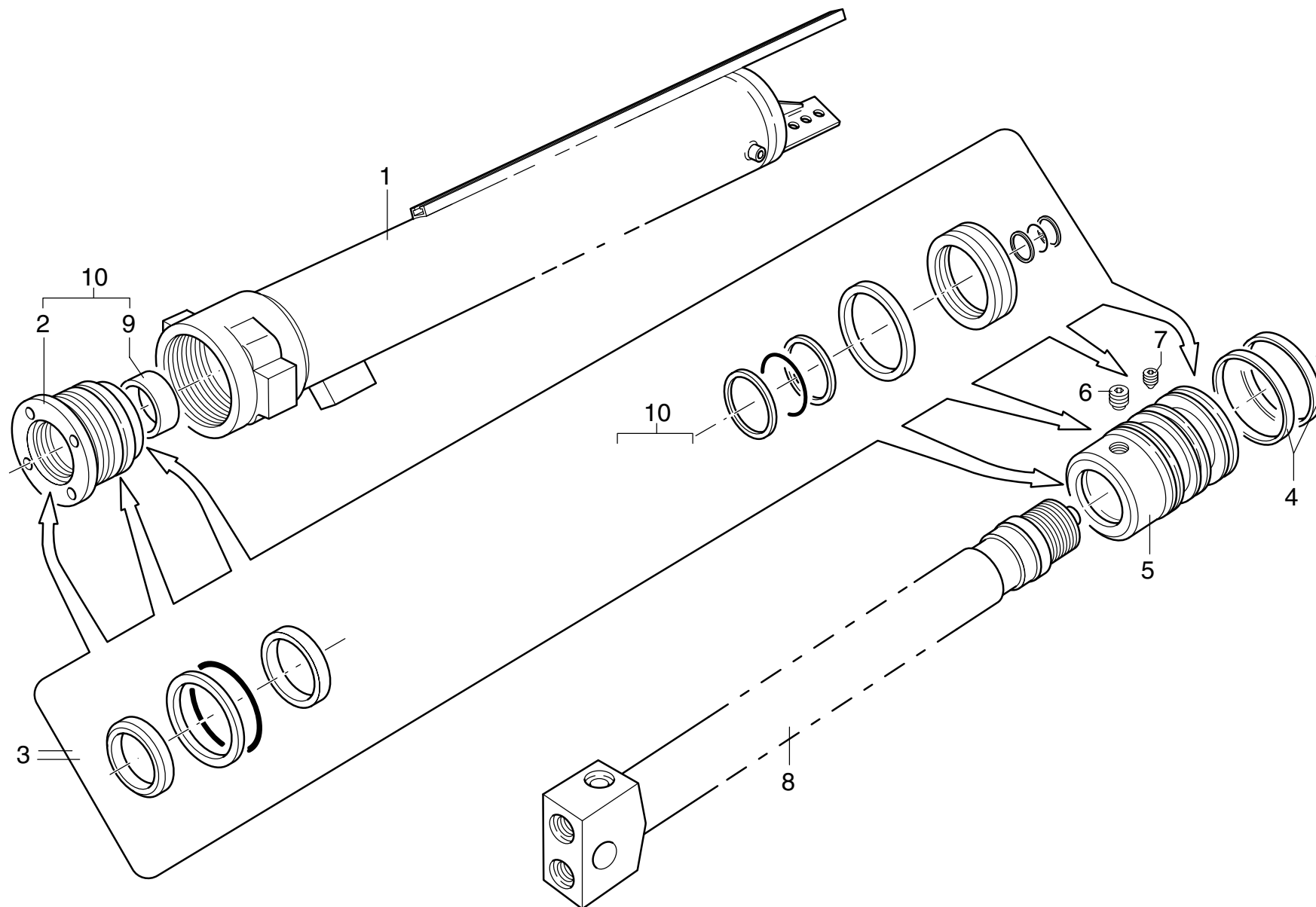

PM 34 - PM 37

matr. G.A42.0001

TAV. GH.03.01

| POS. | N°CODICE | Q | DESCRIZIONE | DESIGNATION | BENENNUNG | DESCRIPTION | DENOMINACIONES |
|------|----------|---|-------------------------------|-------------|-------------------|-------------------|----------------|
| 1 | 161580 | 1 | CILINDRO | CYLINDRE | ZYLINDER | CYLINDER | CAMISA |
| 2 | 479238 | 1 | TESTATA | TETE | ZYLINDER KOPF | CYLINDER HEAD | CABEZA |
| 3 | 288422 | 1 | KIT GUARNIZIONI | KIT JOINT | DICHTUNG SATZ | SEAL KIT | KIT JUNTAS |
| 4 | 111057 | 2 | ANELLO | BAGUE | RING | RING | ARO |
| 5 | 382309 | 1 | PISTONE | PISTON | KOLBEN | PISTON | PISTON |
| 6 | 495241 | 1 | VALVOLA | SOUPAPE | VENTIL | VALVE | VALVULA |
| 7 | 497963 | 1 | VITE STEI M8X10 UNI 5927 12.9 | VIS | SCHRAUBE | SCREW | TORNILLO |
| 8 | 121542 | 1 | ASTA | TIGE | STANGE | ROD | VASTAGO |
| 9 | 137331 | 1 | BOCCOLA | DOUILLE | BUCHSE | BUSHING | CASQUILLO |
| 10 | 289132 | 1 | KIT TESTATA | KIT TETE | ZYLINDERKOPF-SATZ | CYLINDER HEAD KIT | KIT CABEZA |



MARTINETTO SFILÒ 4° BRACCIO "340047"

* Vérin extension 3ème partie hydraulique
* 3th hydraulic section extension cylinder

* 3. hydraulischer Teil Ausziehzylinder
* Cilindro extension tercero brazo extensible

TAV. GH.04.01

matr. G.A42.0001

PM 34

PM 37

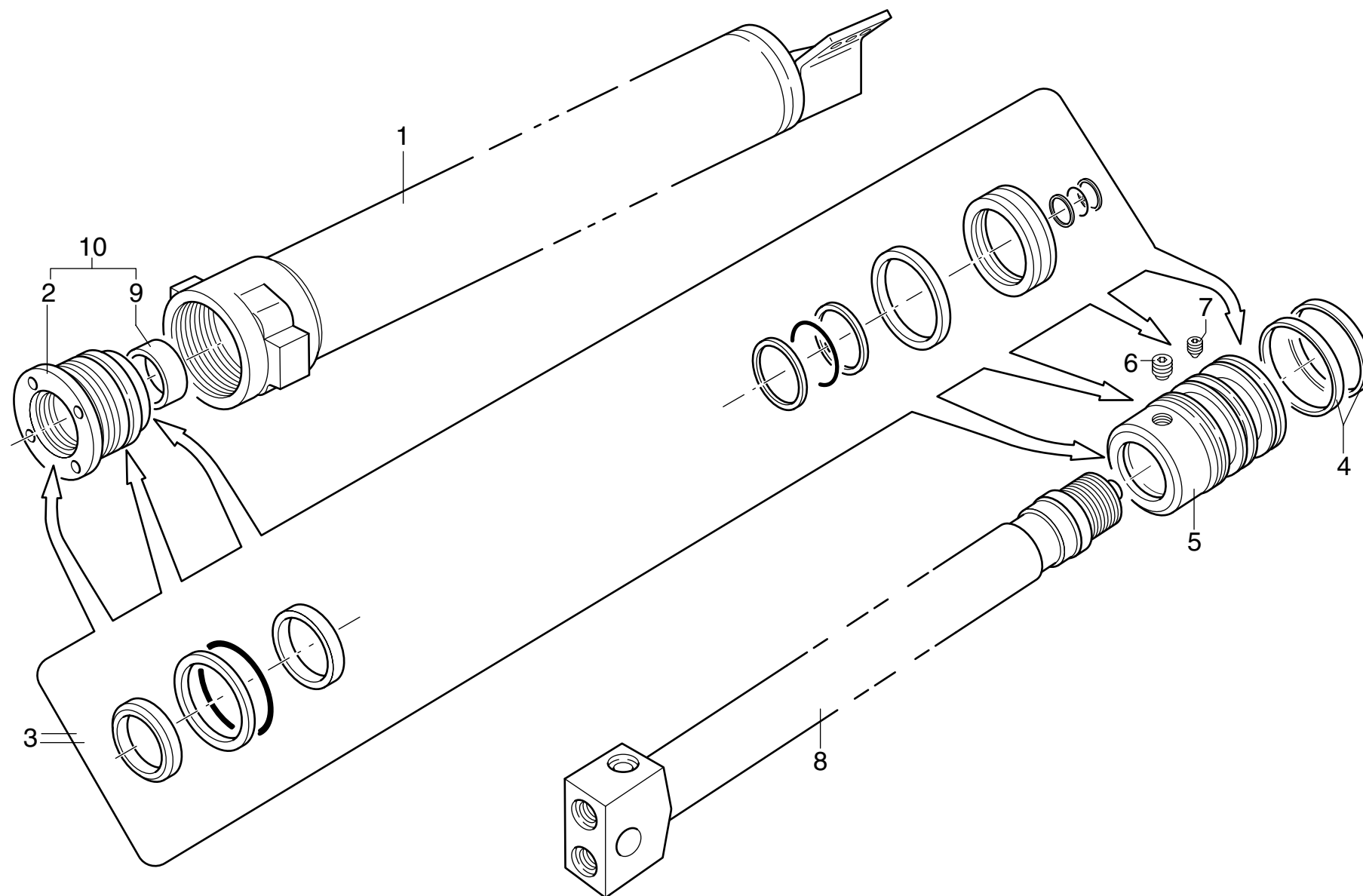

PM 34 - PM 37

matr. G.A42.0001

TAV. GH.04.01

| POS. | N°CODICE | Q | DESCRIZIONE | DESIGNATION | BENENNUNG | DESCRIPTION | DENOMINACIONES |
|------|----------|---|-------------------------------|-------------|-------------------|-------------------|----------------|
| 1 | 161581 | 1 | CILINDRO | CYLINDRE | ZYLINDER | CYLINDER | CAMISA |
| 2 | 479238 | 1 | TESTATA | TETE | ZYLINDER KOPF | CYLINDER HEAD | CABEZA |
| 3 | 288422 | 1 | KIT GUARNIZIONI | KIT JOINT | DICHTUNG SATZ | SEAL KIT | KIT JUNTAS |
| 4 | 111057 | 2 | ANELLO | BAGUE | RING | RING | ARO |
| 5 | 382309 | 1 | PISTONE | PISTON | KOLBEN | PISTON | PISTON |
| 6 | 495241 | 1 | VALVOLA | SOUPAPE | VENTIL | VALVE | VALVULA |
| 7 | 497963 | 1 | VITE STEI M8X10 UNI 5927 12.9 | VIS | SCHRAUBE | SCREW | TORNILLO |
| 8 | 121537 | 1 | ASTA | TIGE | STANGE | ROD | VASTAGO |
| 9 | 137331 | 1 | BOCCOLA | DOUILLE | BUCHSE | BUSHING | CASQUILLO |
| 10 | 289132 | 1 | KIT TESTATA | KIT TETE | ZYLINDERKOPF-SATZ | CYLINDER HEAD KIT | KIT CABEZA |



MARTINETTO SFILÒ 5° BRACCIO "340048"

* Vérin extension 4ème partie hydraulique
* 4th hydraulic section extension cylinder

* 4. hydraulischer Teil Ausziehzylinder
* Cilindro extension cuarto brazo extensible

TAV. GH.05.01

matr. G.A42.0001

PM 34024
34025 - 34026
34027
PM 37024
37025 - 37026
37027

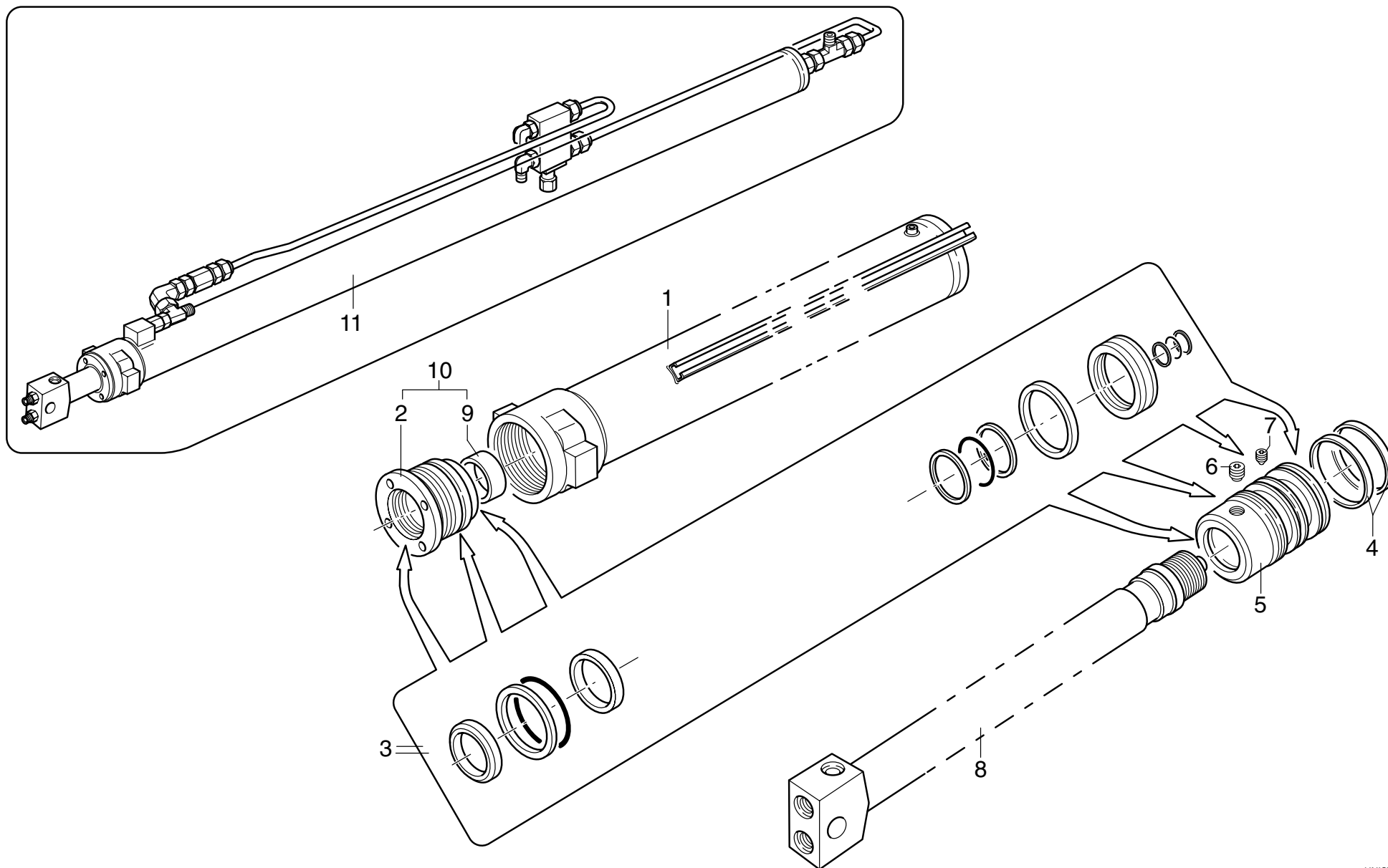

PM 34024-25-26-27 - PM 37024-25-26-27

matr. G.A42.0001

TAV. GH.05.01

| POS. | N°CODICE | Q | DESCRIZIONE | DESIGNATION | BENENNUNG | DESCRIPTION | DENOMINACIONES |
|------|----------|---|-------------------------------|-------------|-------------------|-------------------|----------------|
| 1 | 161582 | 1 | CILINDRO | CYLINDRE | ZYLINDER | CYLINDER | CAMISA |
| 2 | 479238 | 1 | TESTATA | TETE | ZYLINDER KOPF | CYLINDER HEAD | CABEZA |
| 3 | 288422 | 1 | KIT GUARNIZIONI | KIT JOINT | DICHTUNG SATZ | SEAL KIT | KIT JUNTAS |
| 4 | 111057 | 2 | ANELLO | BAGUE | RING | RING | ARO |
| 5 | 382309 | 1 | PISTONE | PISTON | KOLBEN | PISTON | PISTON |
| 6 | 495241 | 1 | VALVOLA | SOUPAPE | VENTIL | VALVE | VALVULA |
| 7 | 497963 | 1 | VITE STEI M8X10 UNI 5927 12.9 | VIS | SCHRAUBE | SCREW | TORNILLO |
| 8 | 121537 | 1 | ASTA | TIGE | STANGE | ROD | VASTAGO |
| 9 | 137331 | 1 | BOCCOLA | DOUILLE | BUCHSE | BUSHING | CASQUILLO |
| 10 | 289132 | 1 | KIT TESTATA | KIT TETE | ZYLINDERKOPF-SATZ | CYLINDER HEAD KIT | KIT CABEZA |
| 11 * | 292050 | 1 | KIT MARTINETTO | KIT VERIN | ZYLINDER SATZ | CYLINDER KIT | KIT CILINDRO |

* PER PM 34025 - 26 - 27 PM 37025 - 26 - 27

* **Nota** : il martinetto completo 340048 deve essere ordinato con codice 292050

Nota : Le vérin complet 340048 doit être commandé avec un code 292050

Anmerkung : Der komplette Zylinder 340048 hat die Bestellnummer 292050

Note : The complete cylinder 340048 must be ordered with code 292050

Nota : El cilindro completo 340048 debe ser ordenado con código 292050



MARTINETTO SFILÒ 6° BRACCIO "340058"

* Vérin extension 5ème partie hydraulique
* 5th hydraulic section extension cylinder

* 5. hydraulischer Teil Ausziehzylinder
* Cilindro extension quinto braccio estensibile

TAV. GH.06.01

matr. G.A42.0001

PM 34025

PM 37025

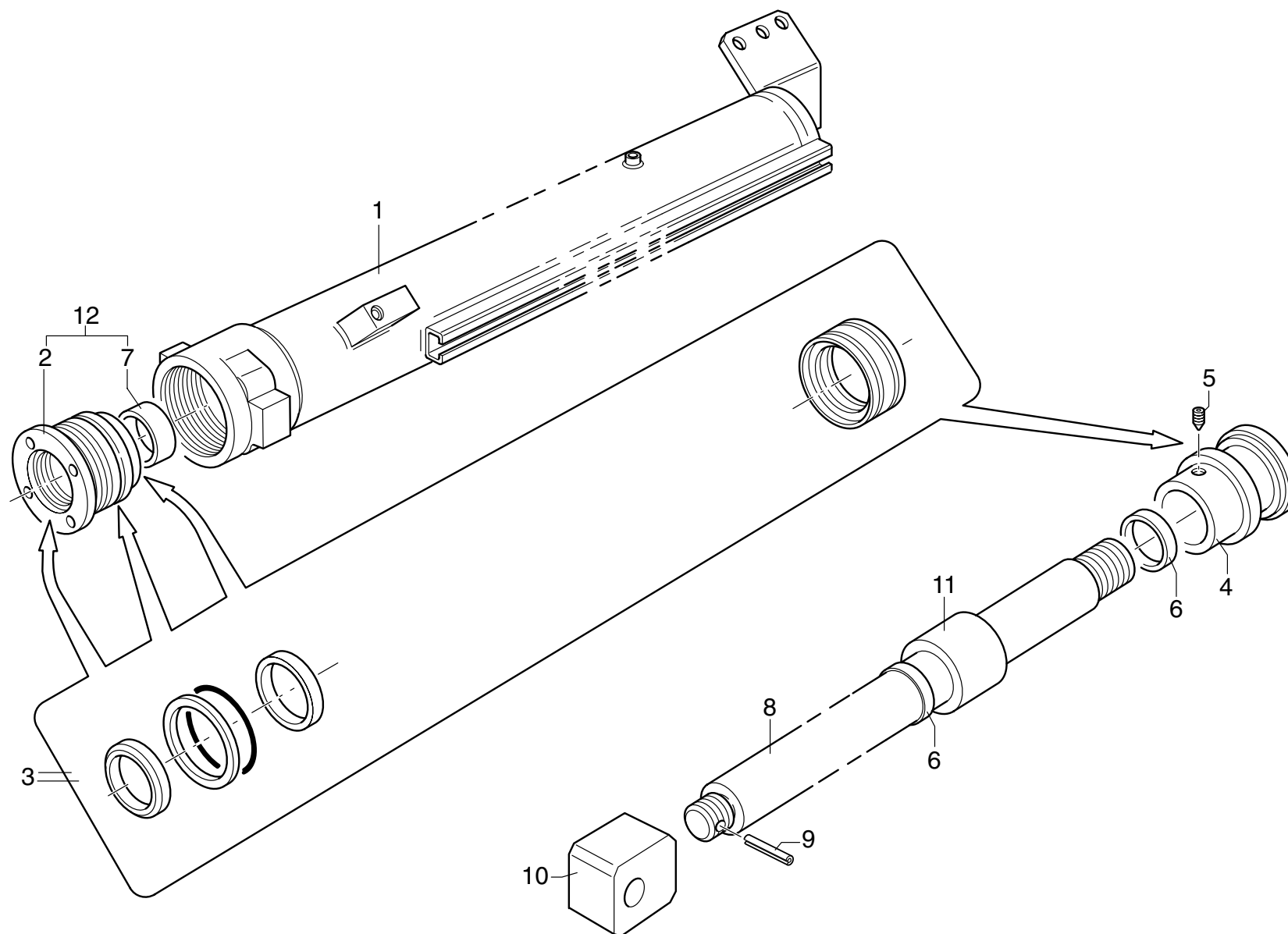

PM 34025 - PM 37025**matr. G.A42.0001****TAV. GH.06.01**

| POS. | N°CODICE | Q | DESCRIZIONE | DESIGNATION | BENENNUNG | DESCRIPTION | DENOMINACIONES |
|------|----------|---|-------------------------------|-------------|-------------------|-------------------|----------------|
| 1 | 161583 | 1 | CILINDRO | CYLINDRE | ZYLINDER | CYLINDER | CAMISA |
| 2 | 479128 | 1 | TESTATA | TETE | ZYLINDER KOPF | CYLINDER HEAD | CABEZA |
| 3 | 288514 | 1 | KIT GUARNIZIONI | KIT JOINT | DICHTUNG SATZ | SEAL KIT | KIT JUNTAS |
| 4 | 382313 | 1 | PISTONE | PISTON | KOLBEN | PISTON | PISTON |
| 5 | 497963 | 1 | VITE STEI M8X10 UNI 5927 12.9 | VIS | SCHRAUBE | SCREW | TORNILLO |
| 6 | 111582 | 2 | ANELLO | BAGUE | RING | RING | ARO |
| 7 | 137295 | 1 | BOCCOLA | DOUILLE | BUCHSE | BUSHING | CASQUILLO |
| 8 | 121544 | 1 | ASTA | TIGE | STANGE | ROD | VASTAGO |
| 9 | 455022 | 1 | SPINA 6X50 UNI 6874 | GOUPILLE | STIFT | PIN | PASADOR |
| 10 | 123164 | 1 | ATTACCO | ATTACHE | VERBINDUNG | COUPLING | CONEXION |
| 11 | 136070 | 1 | DISTANZIALE | ENTRETOISE | DISTANZHULSE | SPACER | DISTANCIADOR |
| 12 | 288574 | 1 | KIT TESTATA | KIT TETE | ZYLINDERKOPF-SATZ | CYLINDER HEAD KIT | KIT CABEZA |



MARTINETTO SFILO 6° BRACCIO "340049"

* Vérin extension 5ème partie hydraulique
* 5th hydraulic section extension cylinder

* 5. hydraulischer Teil Ausziehzylinder
* Cilindro extension quinto brazo extensible

TAV. GH.06.02

matr. G.A42.0001

PM 34026-27

PM 37026-27

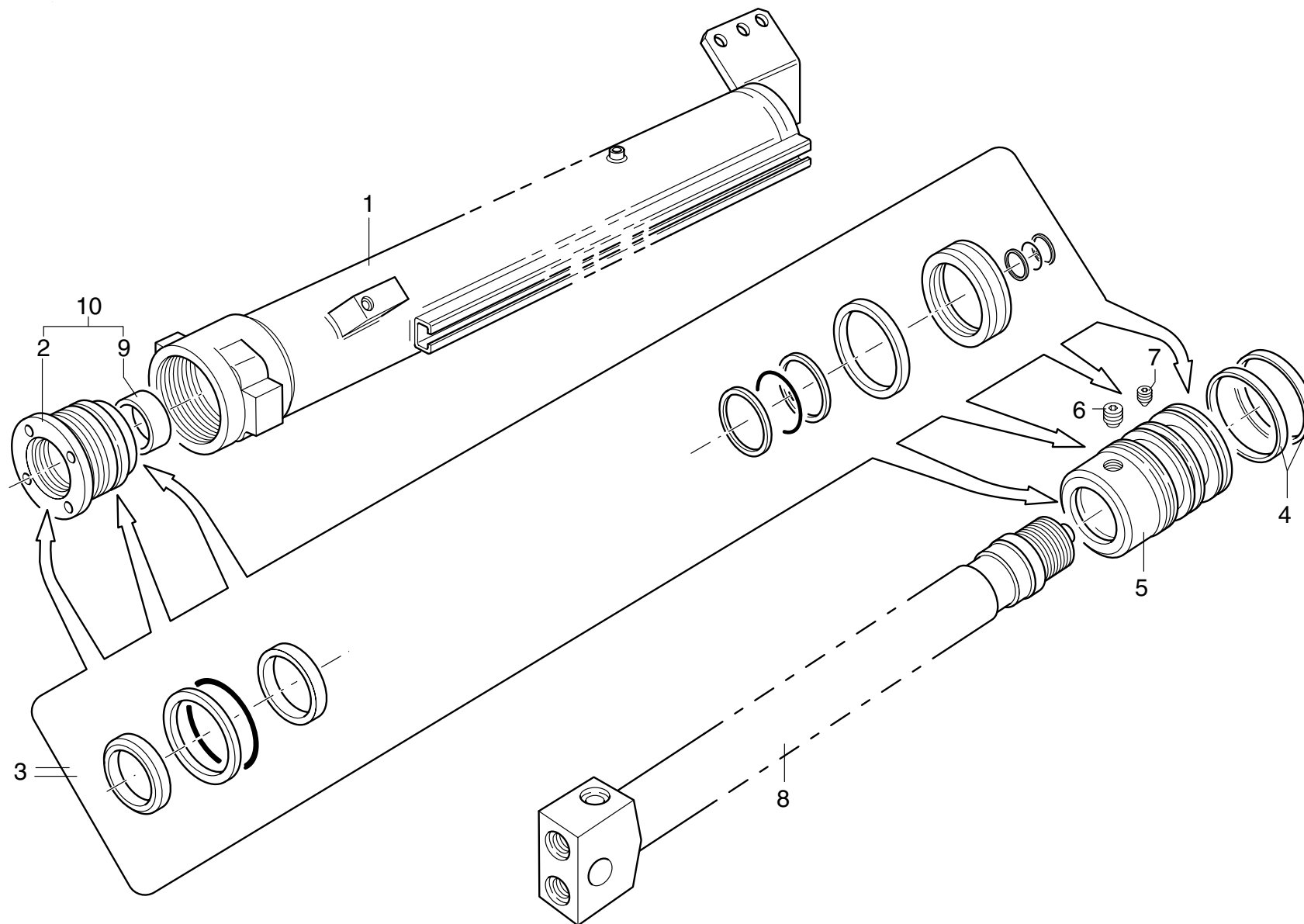

PM 34026-27 - PM 37026-27

matr. G.A42.0001

TAV. GH.06.02

| POS. | N°CODICE | Q | DESCRIZIONE | DESIGNATION | BENENNUNG | DESCRIPTION | DENOMINACIONES |
|------|----------|---|-------------------------------|-------------|-------------------|-------------------|----------------|
| 1 | 161583 | 1 | CILINDRO | CYLINDRE | ZYLINDER | CYLINDER | CAMISA |
| 2 | 479280 | 1 | TESTATA | TETE | ZYLINDER KOPF | CYLINDER HEAD | CABEZA |
| 3 | 288513 | 1 | KIT GUARNIZIONI | KIT JOINT | DICHTUNG SATZ | SEAL KIT | KIT JUNTAS |
| 4 | 111059 | 2 | ANELLO | BAGUE | RING | RING | ARO |
| 5 | 382312 | 1 | PISTONE | PISTON | KOLBEN | PISTON | PISTON |
| 6 | 495241 | 1 | VALVOLA | SOUPAPE | VENTIL | VALVE | VALVULA |
| 7 | 497963 | 1 | VITE STEI M8X10 UNI 5927 12.9 | VIS | SCHRAUBE | SCREW | TORNILLO |
| 8 | 121543 | 1 | ASTA | TIGE | STANGE | ROD | VASTAGO |
| 9 | 137077 | 1 | BOCCOLA | DOUILLE | BUCHSE | BUSHING | CASQUILLO |
| 10 | 286945 | 1 | KIT TESTATA | KIT TETE | ZYLINDERKOPF-SATZ | CYLINDER HEAD KIT | KIT CABEZA |



MARTINETTO SFILO 7° BRACCIO "340057"

* Vérin extension 5ème partie hydraulique
* 5th hydraulic section extension cylinder

* 5. hydraulischer Teil Ausziehzylinder
* Cilindro extension quinto brazo extensible

TAV. GH.07.01

matr. G.A42.0001

PM 34026

PM 37026

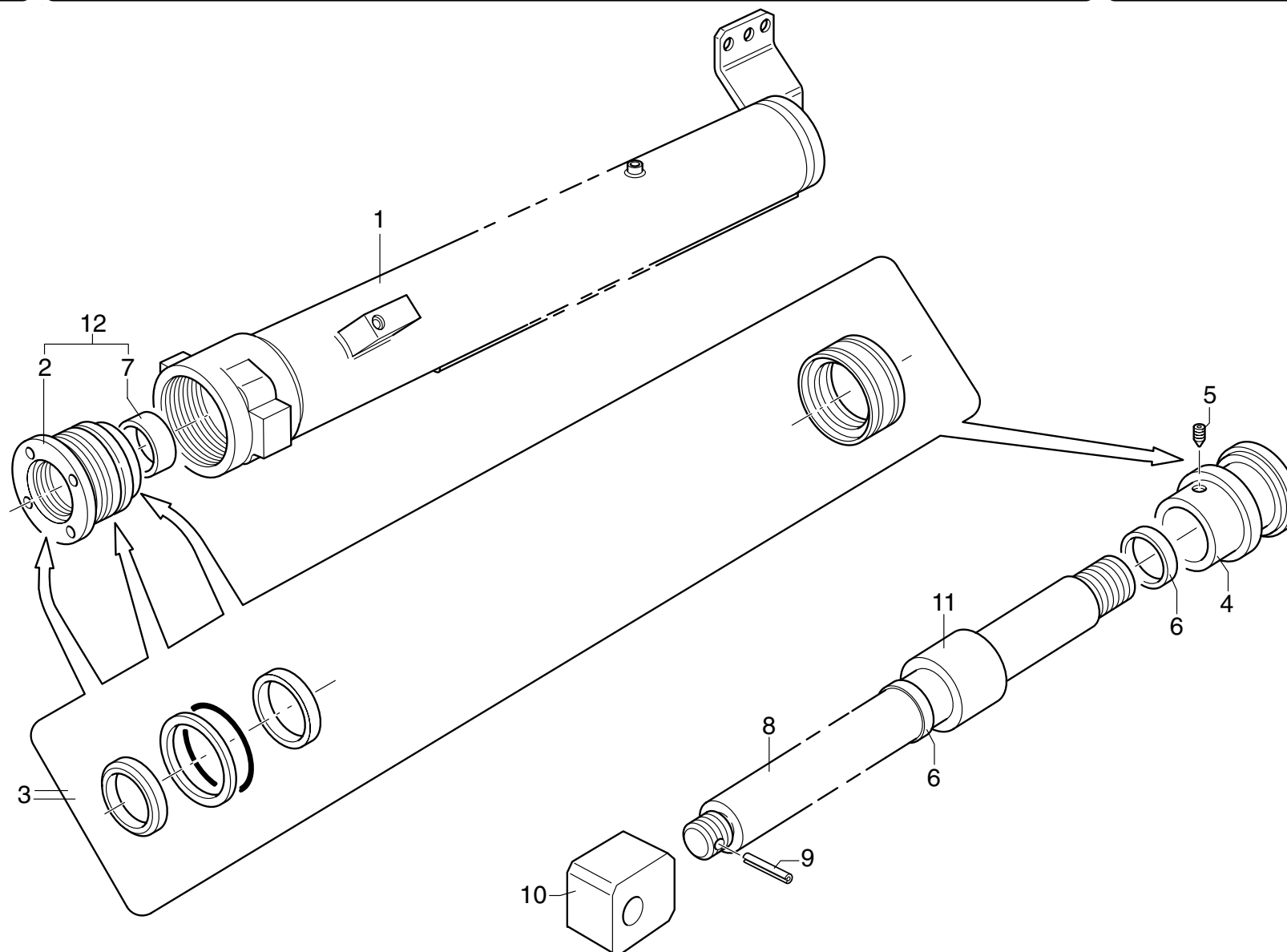

PM 34026 - PM 37026

matr. G.A42.0001

TAV. GH.07.01

| POS. | N°CODICE | Q | DESCRIZIONE | DESIGNATION | BENENNUNG | DESCRIPTION | DENOMINACIONES |
|------|----------|---|-------------------------------|-------------|-------------------|-------------------|----------------|
| 1 | 161584 | 1 | CILINDRO | CYLINDRE | ZYLINDER | CYLINDER | CAMISA |
| 2 | 479128 | 1 | TESTATA | TETE | ZYLINDER KOPF | CYLINDER HEAD | CABEZA |
| 3 | 288514 | 1 | KIT GUARNIZIONI | KIT JOINT | DICHTUNG SATZ | SEAL KIT | KIT JUNTAS |
| 4 | 382313 | 1 | PISTONE | PISTON | KOLBEN | PISTON | PISTON |
| 5 | 497963 | 1 | VITE STEI M8X10 UNI 5927 12.9 | VIS | SCHRAUBE | SCREW | TORNILLO |
| 6 | 111582 | 2 | ANELLO | BAGUE | RING | RING | ARO |
| 7 | 137295 | 1 | BOCCOLA | DOUILLE | BUCHSE | BUSHING | CASQUILLO |
| 8 | 121544 | 1 | ASTA | TIGE | STANGE | ROD | VASTAGO |
| 9 | 455022 | 1 | SPINA 6X50 UNI 6874 | GOUPILLE | STIFT | PIN | PASADOR |
| 10 | 123164 | 1 | ATTACCO | ATTACHE | VERBINDUNG | COUPLING | CONEXION |
| 11 | 136070 | 1 | DISTANZIALE | ENTRETOISE | DISTANZHULSE | SPACER | DISTANCIADOR |
| 12 | 288574 | 1 | KIT TESTATA | KIT TETE | ZYLINDERKOPF-SATZ | CYLINDER HEAD KIT | KIT CABEZA |



MARTINETTO SFILO 7° BRACCIO "340050"

* Vérin extension 5ème partie hydraulique

* 5th hydraulic section extension cylinder

* 5. hydraulischer Teil Ausziehzylinder

* Cilindro extension quinto brazo extensible

TAV. GH.07.02

matr. G.A42.0001

PM 34027

PM 37027

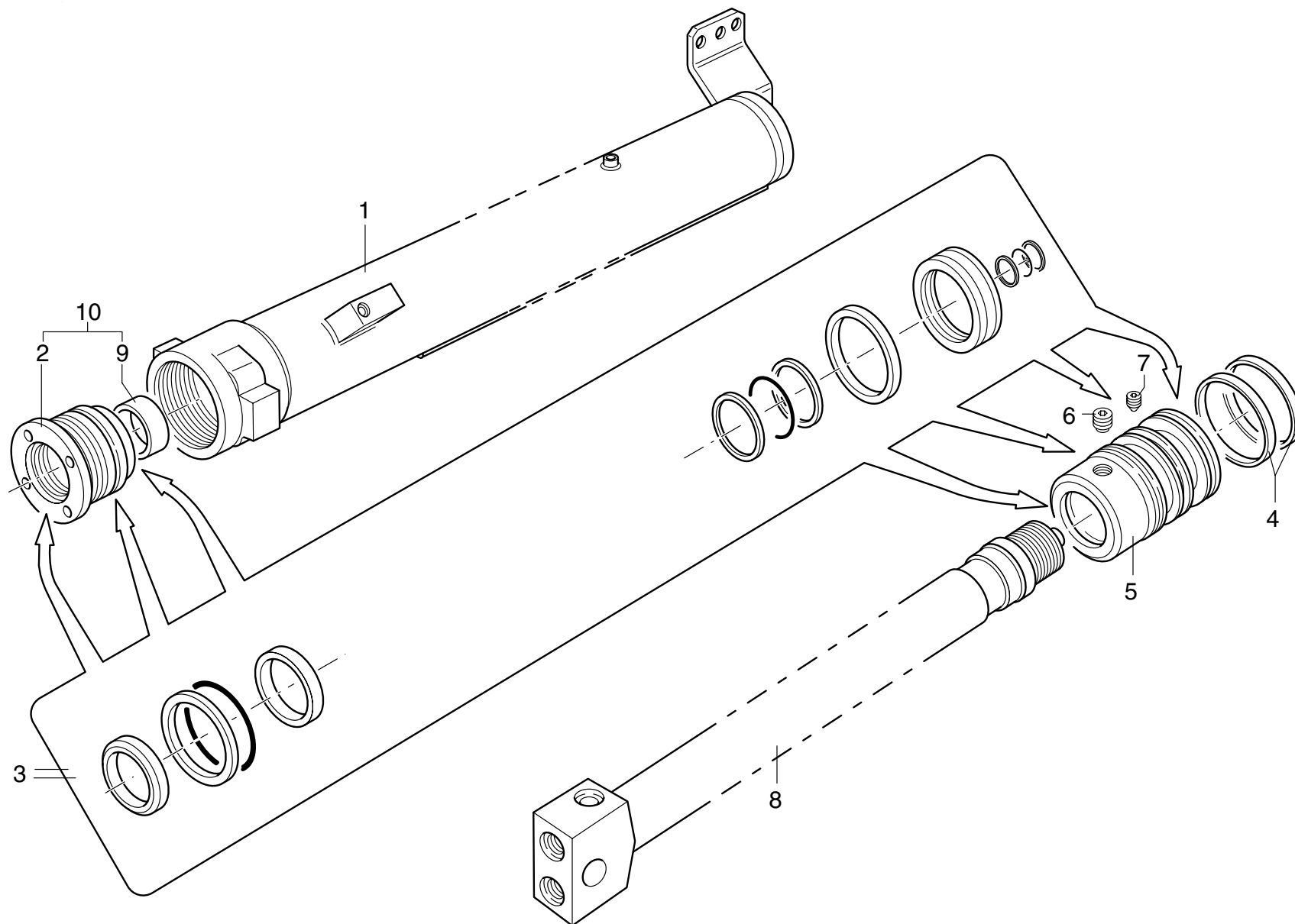

PM 34027 - PM 37027

matr. G.A42.0001

TAV. GH.07.02

| POS. | N°CODICE | Q | DESCRIZIONE | DESIGNATION | BENENNUNG | DESCRIPTION | DENOMINACIONES |
|------|----------|---|-------------------------------|-------------|-------------------|-------------------|----------------|
| 1 | 161584 | 1 | CILINDRO | CYLINDRE | ZYLINDER | CYLINDER | CAMISA |
| 2 | 479280 | 1 | TESTATA | TETE | ZYLINDER KOPF | CYLINDER HEAD | CABEZA |
| 3 | 288513 | 1 | KIT GUARNIZIONI | KIT JOINT | DICHTUNG SATZ | SEAL KIT | KIT JUNTAS |
| 4 | 111059 | 2 | ANELLO | BAGUE | RING | RING | ARO |
| 5 | 382312 | 1 | PISTONE | PISTON | KOLBEN | PISTON | PISTON |
| 6 | 495241 | 1 | VALVOLA | SOUPAPE | VENTIL | VALVE | VALVULA |
| 7 | 497963 | 1 | VITE STEI M8X10 UNI 5927 12.9 | VIS | SCHRAUBE | SCREW | TORNILLO |
| 8 | 121543 | 1 | ASTA | TIGE | STANGE | ROD | VASTAGO |
| 9 | 137077 | 1 | BOCCOLA | DOUILLE | BUCHSE | BUSHING | CASQUILLO |
| 10 | 286945 | 1 | KIT TESTATA | KIT TETE | ZYLINDERKOPF-SATZ | CYLINDER HEAD KIT | KIT CABEZA |



MARTINETTO SFILÒ 8° BRACCIO "340051"

* Vérin extension 7ème partie hydraulique

* 7th hydraulic section extension cylinder

* 7. hydraulischer Teil Ausziehzylinder

* Cilindro extension 7° braccio estensibile

TAV. GH.08.01

matr. G.A42.0001

PM 34027

PM 37027

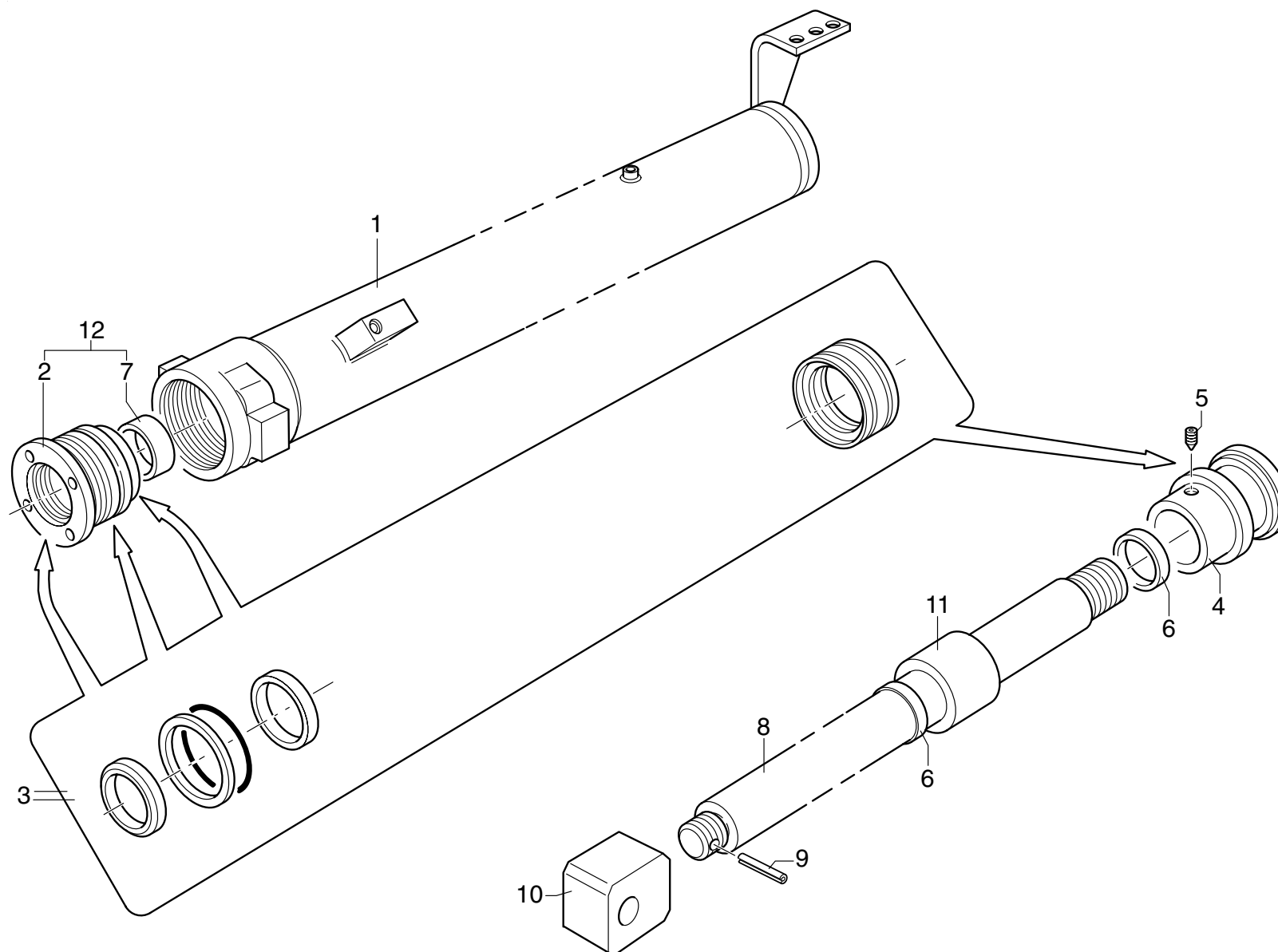

PM 34027 - PM 37027

matr. G.A42.0001

TAV. GH.08.01

| POS. | N°CODICE | Q | DESCRIZIONE | DESIGNATION | BENENNUNG | DESCRIPTION | DENOMINACIONES |
|-------------|-----------------|----------|-------------------------------|--------------------|-------------------|--------------------|-----------------------|
| 1 | 161585 | 1 | CILINDRO | CYLINDRE | ZYLINDER | CYLINDER | CAMISA |
| 2 | 479128 | 1 | TESTATA | TETE | ZYLINDER KOPF | CYLINDER HEAD | CABEZA |
| 3 | 288514 | 1 | KIT GUARNIZIONI | KIT JOINT | DICHTUNG SATZ | SEAL KIT | KIT JUNTAS |
| 4 | 382313 | 1 | PISTONE | PISTON | KOLBEN | PISTON | PISTON |
| 5 | 497963 | 1 | VITE STEI M8X10 UNI 5927 12.9 | VIS | SCHRAUBE | SCREW | TORNILLO |
| 6 | 111582 | 2 | ANELLO | BAGUE | RING | RING | ARO |
| 7 | 137295 | 1 | BOCCOLA | DOUILLE | BUCHSE | BUSHING | CASQUILLO |
| 8 | 121544 | 1 | ASTA | TIGE | STANGE | ROD | VASTAGO |
| 9 | 455022 | 1 | SPINA 6X50 UNI 6874 | GOUPILLE | STIFT | PIN | PASADOR |
| 10 | 123164 | 1 | ATTACCO | ATTACHE | VERBINDUNG | COUPLING | CONEXION |
| 11 | 136070 | 1 | DISTANZIALE | ENTRETOISE | DISTANZHULSE | SPACER | DISTANCIADOR |
| 12 | 288574 | 1 | KIT TESTATA | KIT TETE | ZYLINDERKOPF-SATZ | CYLINDER HEAD KIT | KIT CABEZA |



DOPPIO COMANDO

* Double commande
* Dual side control

* Zweiseitige Steuerung
* Mando bilateral

TAV. GI.01.01
matr. G.A42.0001

PM 34
PM 37

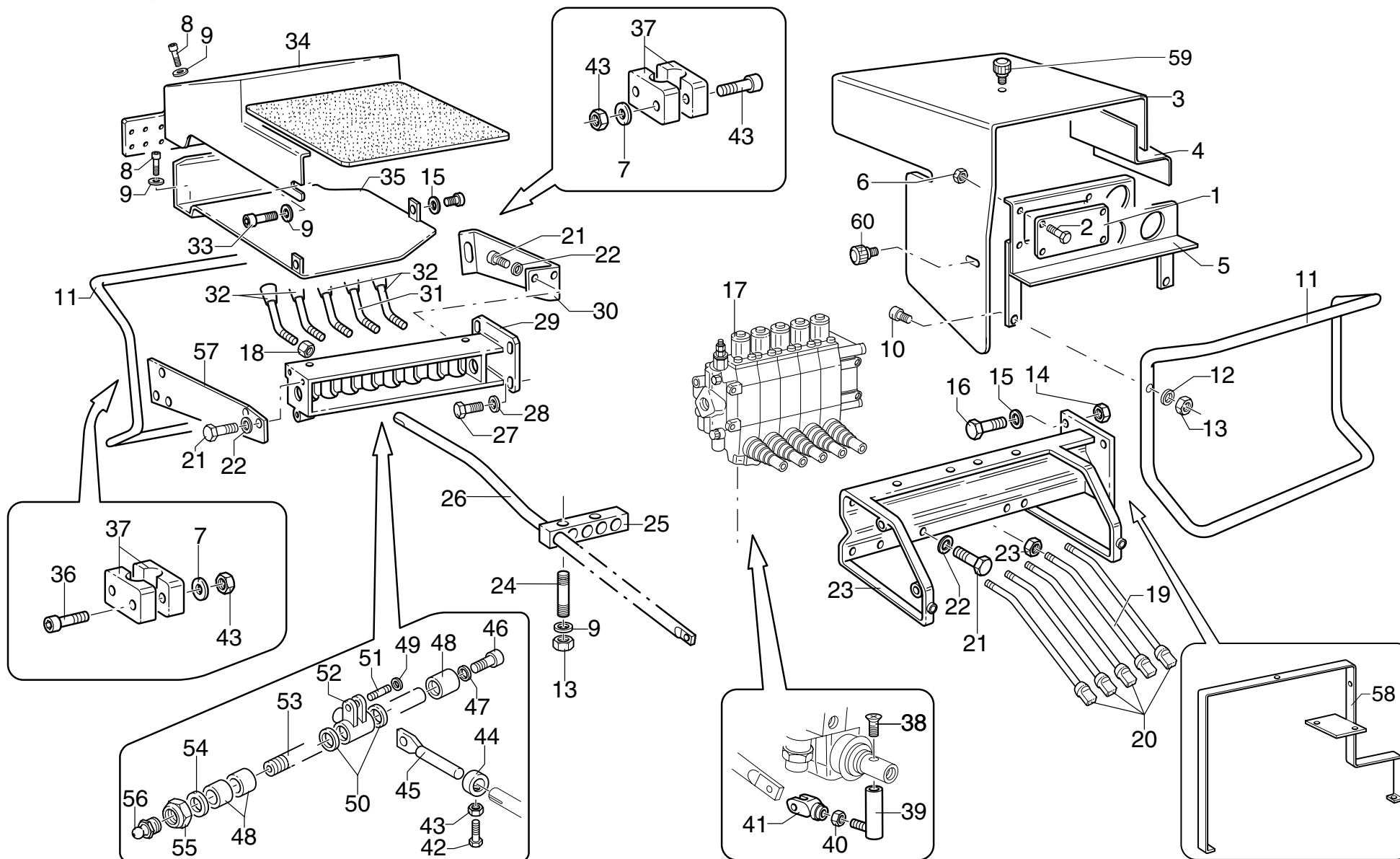

PM 34 - PM 37

matr. G.A42.0001

TAV. GI.01.01

| POS. | N°CODICE | Q | DESCRIZIONE | DESIGNATION | BENENNUNG | DESCRIPTION | DENOMINACIONES |
|------|-----------|----|-------------------------------|--------------|-----------|--------------------|----------------|
| 1 | 176136 | 1 | COPERCHIO | COUVERCLE | DECKEL | COVER | TAPA |
| 2 | 497118 | 6 | VITE | VIS | SCHRAUBE | SCREW | TORNILLO |
| 3 | 176209 | 1 | CARTER | CARTER | GEHAUSE | CASING | CARTER |
| 4 | 176210 | 1 | CARTER | CARTER | GEHAUSE | CASING | CARTER |
| 5 | 176211 | 1 | CARTER | CARTER | GEHAUSE | CASING | CARTER |
| 6 | 191125 | 6 | DADO | ECROU | MUTTER | NUT | TUERCA |
| 7 | 417003 | 6 | RONDELLA 6,4X12,5 UNI 6592 | RONDELLE | SCHEIBE | WASHER | ARANDELA |
| 8 | 497209 | 8 | VITE TCEI M8X12 UNI 5931 8.8 | VIS | SCHRAUBE | SCREW | TORNILLO |
| 9 | 417004 | 8 | RONDELLA 8,4X17 UNI 6592 | RONDELLE | SCHEIBE | WASHER | ARANDELA |
| 10 | 497135 | 5 | VITE TCEI M8X40 UNI 5931 8.8 | VIS | SCHRAUBE | SCREW | TORNILLO |
| 11 | 403084 | 2 | PROTEZIONE | PROTECTION | SCHUTZ | PROTECTION | PROTECCION |
| 12 | 417004 | 5 | RONDELLA 8,4X17 UNI 6592 | RONDELLE | SCHEIBE | WASHER | ARANDELA |
| 13 | 191168 | 7 | DADO M8 UNI 7474 | ECROU | MUTTER | NUT | TUERCA |
| 14 | 191206 | 3 | DADO M10 UNI7474 | ECROU | MUTTER | NUT | TUERCA |
| 15 | 417005 | 4 | RONDELLA 10,5X21 UNI 6592 | RONDELLE | SCHEIBE | WASHER | ARANDELA |
| 16 | 497146 | 3 | VITE TCEI M10X30 UNI 5931 8.8 | VIS | SCHRAUBE | SCREW | TORNILLO |
| 17 | 197274 | 1 | DISTRIB. 5 ELEMENTI | DISTRIBUTEUR | VENTIL | CONTROLVALVE BLOCK | DISTRIBUIDOR |
| 17 | 197275 | 1 | DISTRIB. 6 ELEMENTI | DISTRIBUTEUR | VENTIL | CONTROLVALVE BLOCK | DISTRIBUIDOR |
| 17 | 197276 | 1 | DISTRIB. 7 ELEMENTI | DISTRIBUTEUR | VENTIL | CONTROLVALVE BLOCK | DISTRIBUIDOR |
| 17 | 197277 | 1 | DISTRIB. 8 ELEMENTI | DISTRIBUTEUR | VENTIL | CONTROLVALVE BLOCK | DISTRIBUIDOR |
| 18 | *◇ 191036 | 10 | DADO M10 UNI 5588 | ECROU | MUTTER | NUT | TUERCA |
| 19 | ◇ 120033 | 1 | LEVA | LEVIER | HEBEL | LEVER | PALANCA |
| 20 | ◇ 120031 | 4 | LEVA | LEVIER | HEBEL | LEVER | PALANCA |
| 21 | 497130 | 8 | VITE TCEI M8X16 UNI 5931 8.8 | VIS | SCHRAUBE | SCREW | TORNILLO |
| 22 | 417025 | 8 | RONDELLA SCHNORR S8 ZN | RONDELLE | SCHEIBE | WASHER | ARANDELA |
| 23 | 466125 | 1 | SUPPORTO | SUPPORT | TRAEGER | SUPPORT | SOPORTE |



DOPPIO COMANDO

* Double commande
* Dual side control

* Zweiseitige Steuerung
* Mando bilateral

TAV. GI.01.01

matr. G.A42.0001

PM 34

PM 37

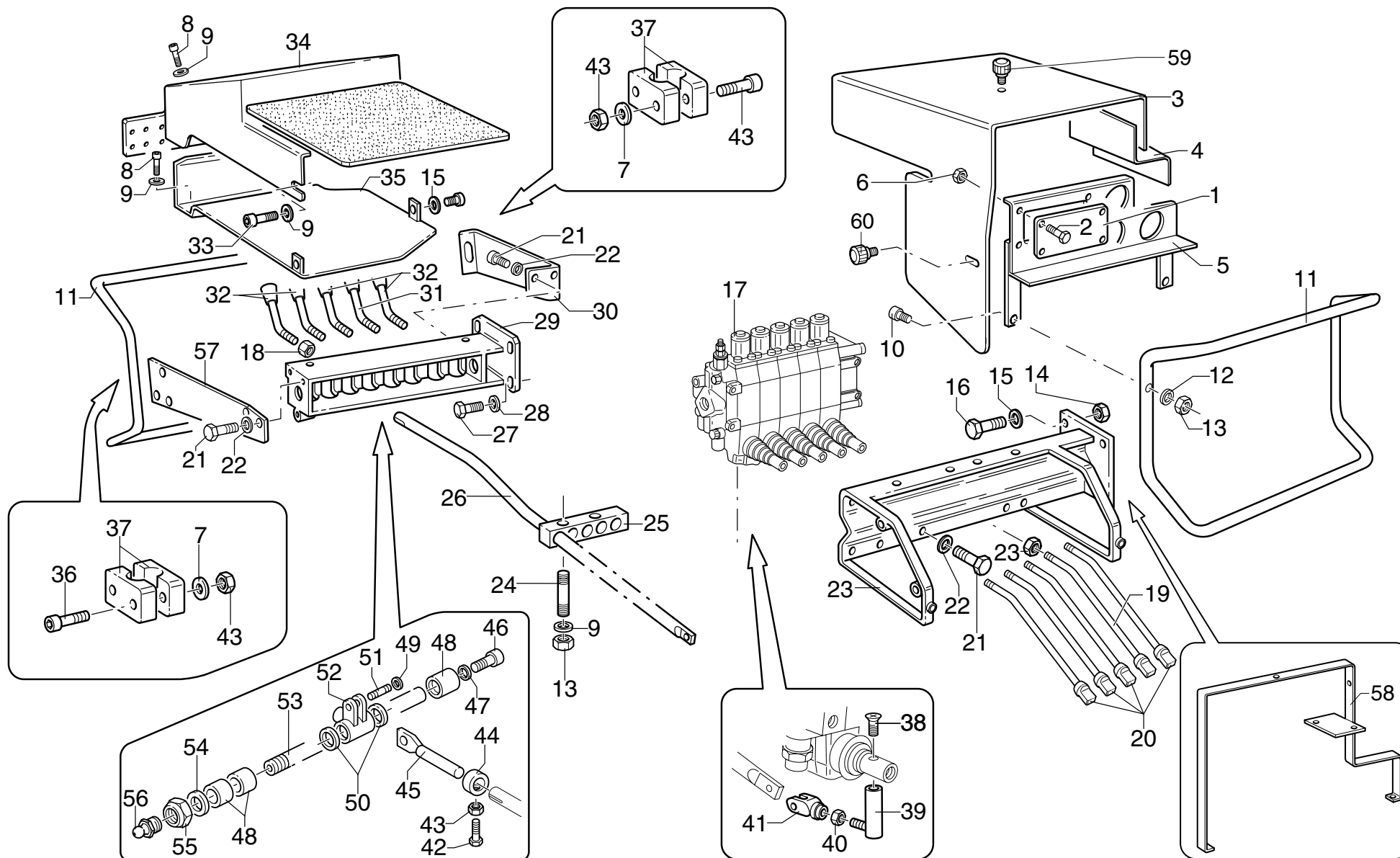

PM 34 - PM 37

matr. G.A42.0001

TAV. GI.01.01

| POS. | N°CODICE | Q | DESCRIZIONE | DESIGNATION | BENENNUNG | DESCRIPTION | DENOMINACIONES |
|------|----------|----|--------------------------------|---------------|--------------|----------------|----------------|
| 24 | 497239 | 2 | VITE M8X45 UNI 5911 | VIS | SCHRAUBE | SCREW | TORNILLO |
| 25 | 353069 | 2 | MORSETTO | ARRETOIR | KLEMME | FASTENING UNIT | CONEXION |
| 26 | 481087 | 5 | TIRANTE | TIRANT | ZUGSTANGE | TIEROD | BARILLA |
| 27 | 497143 | 5 | VITE TCEI M10X16 UNI 5931 8.8 | VIS | SCHRAUBE | SCREW | TORNILLO |
| 28 | 417026 | 4 | RONDELLA SCHNORR S10 DACROMET | RONDELLE | SCHEIBE | WASHER | ARANDELA |
| 29 | 465872 | 1 | SUPPORTO | SUPPORT | TRAEGER | SUPPORT | SOPORTE |
| 30 | 466102 | 1 | SUPPORTO | SUPPORT | TRAEGER | SUPPORT | SOPORTE |
| 31 | * 120628 | 1 | LEVA | LEVIER | HEBEL | LEVER | PALANCA |
| 32 | * 120627 | 4 | LEVA | LEVIER | HEBEL | LEVER | PALANCA |
| 33 | 497131 | 1 | VITE TCEI M8X20 UNI 5931 8.8 | VIS | SCHRAUBE | SCREW | TORNILLO |
| 34 | 176222 | 1 | CARTER | CARTER | GEHAUSE | CASING | CARTER |
| 35 | 176236 | 1 | CARTER | CARTER | GEHAUSE | CASING | CARTER |
| 36 | 497123 | 4 | VITE TCEI M6X40 UNI 5931 8.8 | VIS | SCHRAUBE | SCREW | TORNILLO |
| 37 | 353095 | 2 | MORSETTO | ARRETOIR | KLEMME | FASTENING UNIT | CONEXION |
| 38 | 498099 | 5 | VITE TSPEI M8X30 UNI 5933 10.9 | VIS | SCHRAUBE | SCREW | TORNILLO |
| 39 | 379727 | 5 | PERNO | AXE | BOLZEN | PIN | BULON |
| 40 | 191035 | 5 | DADO M8 UNI 5588 | ECROU | MUTTER | NUT | TUERCA |
| 41 | 220018 | 5 | FORCELLA | FOURCHE | GABEL | YOKE | HORQUILLA |
| 42 | 497118 | 5 | VITE TCEI M6X16 UNI 5931 8.8 | VIS | SCHRAUBE | SCREW | TORNILLO |
| 43 | 191062 | 9 | DADO M6 UNI 5589 | ECROU | MUTTER | NUT | TUERCA |
| 44 | 112167 | 5 | BOCCOLA | DOUILLE | BUCHSE | BUSHING | CASQUILLO |
| 45 | 283015 | 5 | TIRANTE | TIRANT | ZUGSTANGE | TIEROD | BARILLA |
| 46 | 497105 | 1 | VITE TE M12X16 UNI 5739 8.8 | VIS | SCHRAUBE | SCREW | TORNILLO |
| 47 | 417017 | 1 | RONDELLA A 13 UNI 1751 | RONDELLE | SCHEIBE | WASHER | ARANDELA |
| 48 | 136128 | 3 | DISTANZIALE | ENTRETOISE | DISTANZHULSE | SPACER | DISTANCIADOR |
| 49 | 109159 | 10 | ANELLO ELASTICO 6 UNI 7434 | JOINT D'ARRET | SPRENGRING | SPRING RING | SEEGER |



DOPPIO COMANDO

* Double commande
* Dual side control

* Zweiseitige Steuerung
* Mando bilateral

TAV. GI.01.01
matr. G.A42.0001

PM 34
PM 37

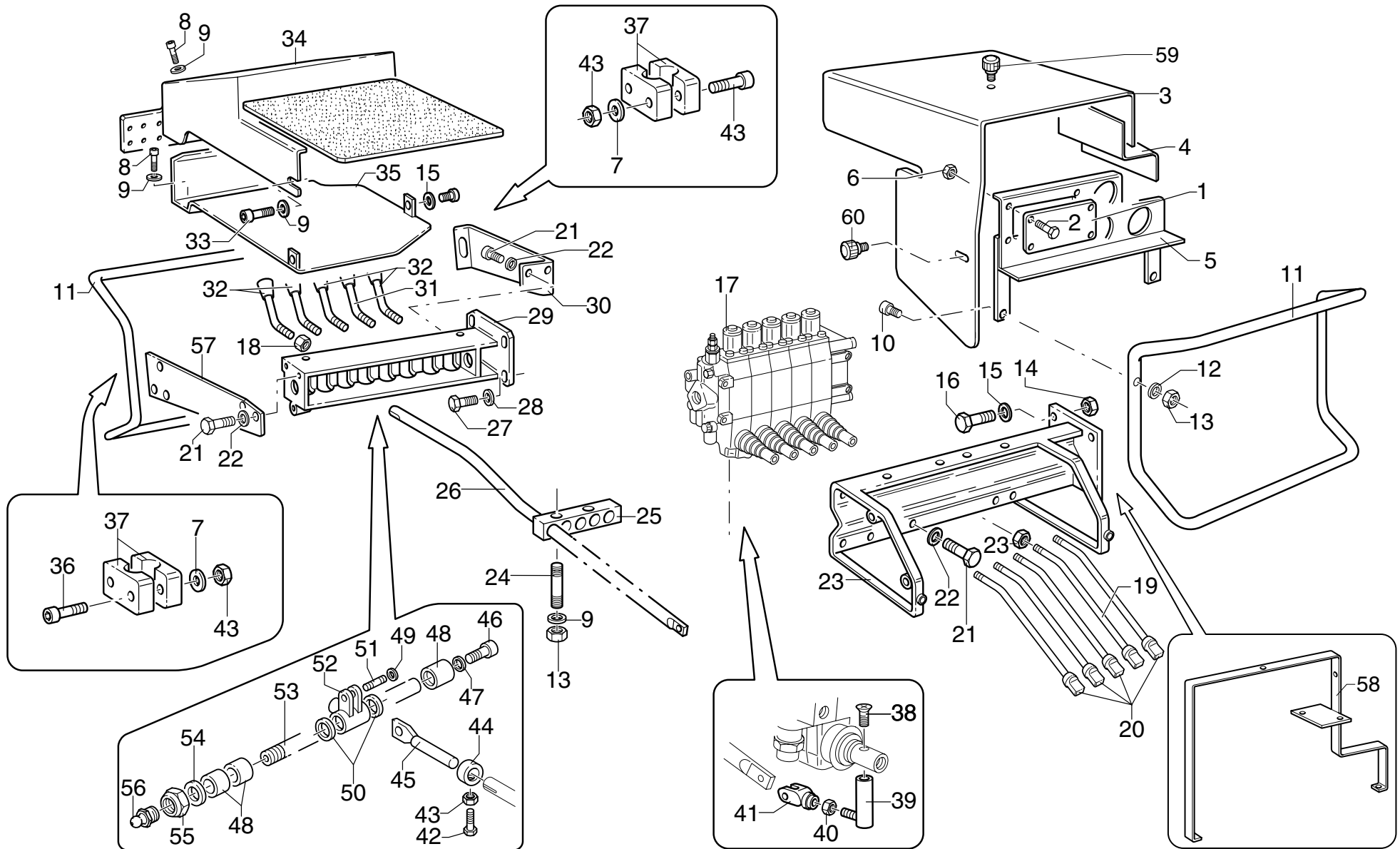

PM 34 - PM 37**matr. G.A42.0001****TAV. GI.01.01**

| POS. | N°CODICE | Q | DESCRIZIONE | DESIGNATION | BENENNUNG | DESCRIPTION | DENOMINACIONES |
|------|----------|---|-----------------------|--------------|--------------|----------------|------------------|
| 50 | 136127 | 7 | DISTANZIALE | ENTRETOISE | DISTANZHULSE | SPACER | DISTANCIADOR |
| 51 | 379322 | 5 | PERNO | AXE | BOLZEN | PIN | BULON |
| 52 | 131013 | 5 | BISCOTTO | SUPP. LEVIER | LASCHE | LEVER LINK | CONEXION PALANCA |
| 53 | 379776 | 1 | PERNO | AXE | BOLZEN | PIN | BULON |
| 54 | 136089 | 1 | DISTANZIALE | ENTRETOISE | DISTANZHULSE | SPACER | DISTANCIADOR |
| 55 | 191121 | 1 | DADO M18X1,5 UNI 7474 | ECROU | MUTTER | NUT | TUERCA |
| 56 | 281005 | 1 | INGRASSATORE | GRAISSEUR | SCHMIERER | GREASE FITTING | ENGRASADOR |
| 57 | 466103 | 1 | SUPPORTO | SUPPORT | TRAEGER | SUPPORT | SOPORTE |
| 58 | 466604 | 1 | SUPPORTO | SUPPORT | TRAEGER | SUPPORT | SOPORTE |
| 59 | 385034 | 6 | POMELLO | POMMEAU | KNOPF | KNOB | POMO |
| 60 | 385035 | 2 | POMELLO | POMMEAU | KNOPF | KNOB | POMO |
| ★ | 288633 | 1 | KIT LEVA | KIT LEVIER | HEBELSATZ | LEVER KIT | KIT PALANCA |
| ◇ | 288605 | 1 | KIT LEVA | KIT LEVIER | HEBELSATZ | LEVER KIT | KIT PALANCA |

★ **Nota** : le leve sono fornite solo come kit con codice 288633

Nota : les leviers sont fournis uniquement comme kit avec code 288633

Anmerkung : die Hebel mit werden nur als Set mit dem Bestellkode Nr. 288633 geliefert.

Note : the levers are supplied as a kit featuring the code 288633

Nota : las palancas se suministran sólo como kit con código 288633

◇ **Nota** : le leve sono fornite solo come kit con codice 288605

Nota : les leviers sont fournis uniquement comme kit avec code 288605

Anmerkung : die Hebel mit werden nur als Set mit dem Bestellkode Nr. 288605 geliefert.

Note : the levers are supplied as a kit featuring the code 288605

Nota : las palancas se suministran sólo como kit con código 288605



DOPPIO COMANDO CON DANFOSS

* Double commande avec "DANFOSS"

* Dual side control with "DANFOSS"

* Zweiseitige Steuerung mit "DANFOSS"

* Mando bilateral con "DANFOSS"

TAV. GI.01.02

matr. G.A42.0001

PM 34

PM 37

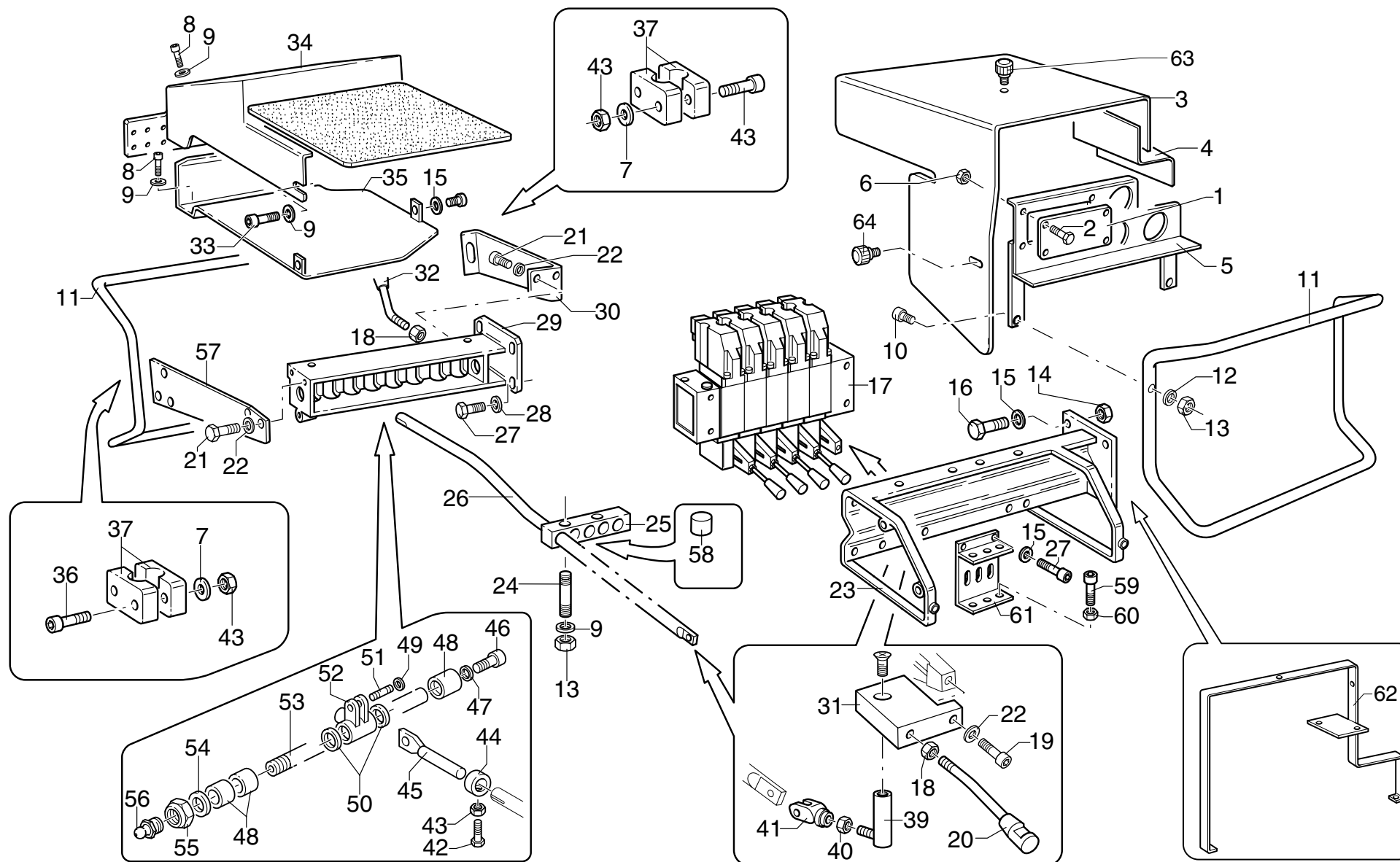

PM 34 - PM 37**matr. G.A42.0001****TAV. GI.01.02**

| POS. | N°CODICE | Q | DESCRIZIONE | DESIGNATION | BENENNUNG | DESCRIPTION | DENOMINACIONES |
|------|----------|---|-------------------------------|--------------|-----------|--------------------|----------------|
| 1 | 176136 | 1 | COPERCHIO | COUVERCLE | DECKEL | COVER | TAPA |
| 2 | 497118 | 2 | VITE | VIS | SCHRAUBE | SCREW | TORNILLO |
| 3 | 176209 | 1 | CARTER | CARTER | GEHAUSE | CASING | CARTER |
| 4 | 176210 | 1 | CARTER | CARTER | GEHAUSE | CASING | CARTER |
| 5 | 176211 | 1 | CARTER | CARTER | GEHAUSE | CASING | CARTER |
| 6 | 191125 | 6 | DADO | ECROU | MUTTER | NUT | TUERCA |
| 7 | 417003 | 6 | RONDELLA 6,4X12,5 UNI 6592 | RONDELLE | SCHEIBE | WASHER | ARANDELA |
| 8 | 497209 | 8 | VITE TCEI M8X12 UNI 5931 8.8 | VIS | SCHRAUBE | SCREW | TORNILLO |
| 9 | 417004 | 8 | RONDELLA 8,4X17 UNI 6592 | RONDELLE | SCHEIBE | WASHER | ARANDELA |
| 10 | 497135 | 5 | VITE TCEI M8X40 UNI 5931 8.8 | VIS | SCHRAUBE | SCREW | TORNILLO |
| 11 | 403084 | 2 | PROTEZIONE | PROTECTION | SCHUTZ | PROTECTION | PROTECCION |
| 12 | 417004 | 5 | RONDELLA 8,4X17 UNI 6592 | RONDELLE | SCHEIBE | WASHER | ARANDELA |
| 13 | 191168 | 7 | DADO M8 UNI 7474 | ECROU | MUTTER | NUT | TUERCA |
| 14 | 191206 | 3 | DADO M10 UNI7474 | ECROU | MUTTER | NUT | TUERCA |
| 15 | 417005 | 6 | RONDELLA 10,5X21 UNI 6592 | RONDELLE | SCHEIBE | WASHER | ARANDELA |
| 16 | 497146 | 3 | VITE TCEI M10X30 UNI 5931 8.8 | VIS | SCHRAUBE | SCREW | TORNILLO |
| 17 | 197300 | 1 | DISTRIB. 5 ELEMENTI 12V | DISTRIBUTEUR | VENTIL | CONTROLVALVE BLOCK | DISTRIBUIDOR |
| 17 | 197301 | 1 | DISTRIB. 6 ELEMENTI 12V | DISTRIBUTEUR | VENTIL | CONTROLVALVE BLOCK | DISTRIBUIDOR |
| 17 | 197302 | 1 | DISTRIB. 7 ELEMENTI 12V | DISTRIBUTEUR | VENTIL | CONTROLVALVE BLOCK | DISTRIBUIDOR |
| 17 | 197303 | 1 | DISTRIB. 8 ELEMENTI 12V | DISTRIBUTEUR | VENTIL | CONTROLVALVE BLOCK | DISTRIBUIDOR |
| 17 | 197287 | 1 | DISTRIB. 5 ELEMENTI 24V | DISTRIBUTEUR | VENTIL | CONTROLVALVE BLOCK | DISTRIBUIDOR |
| 17 | 197288 | 1 | DISTRIB. 6 ELEMENTI 24V | DISTRIBUTEUR | VENTIL | CONTROLVALVE BLOCK | DISTRIBUIDOR |
| 17 | 197289 | 1 | DISTRIB. 7 ELEMENTI 24V | DISTRIBUTEUR | VENTIL | CONTROLVALVE BLOCK | DISTRIBUIDOR |
| 17 | 197290 | 1 | DISTRIB. 8 ELEMENTI 24V | DISTRIBUTEUR | VENTIL | CONTROLVALVE BLOCK | DISTRIBUIDOR |
| 18 | 191036 | 1 | VITE | VIS | SCHRAUBE | SCREW | TORNILLO |
| 19 | 497132 | 1 | LEVA | LEVIER | HEBEL | LEVER | PALANCA |



DOPPIO COMANDO CON DANFOSS

* Double commande avec "DANFOSS"
* Dual side control with "DANFOSS"

* Zweiseitige Steuerung mit "DANFOSS"
* Mando bilateral con "DANFOSS"

TAV. GI.01.02

matr. G.A42.0001

PM 34

PM 37

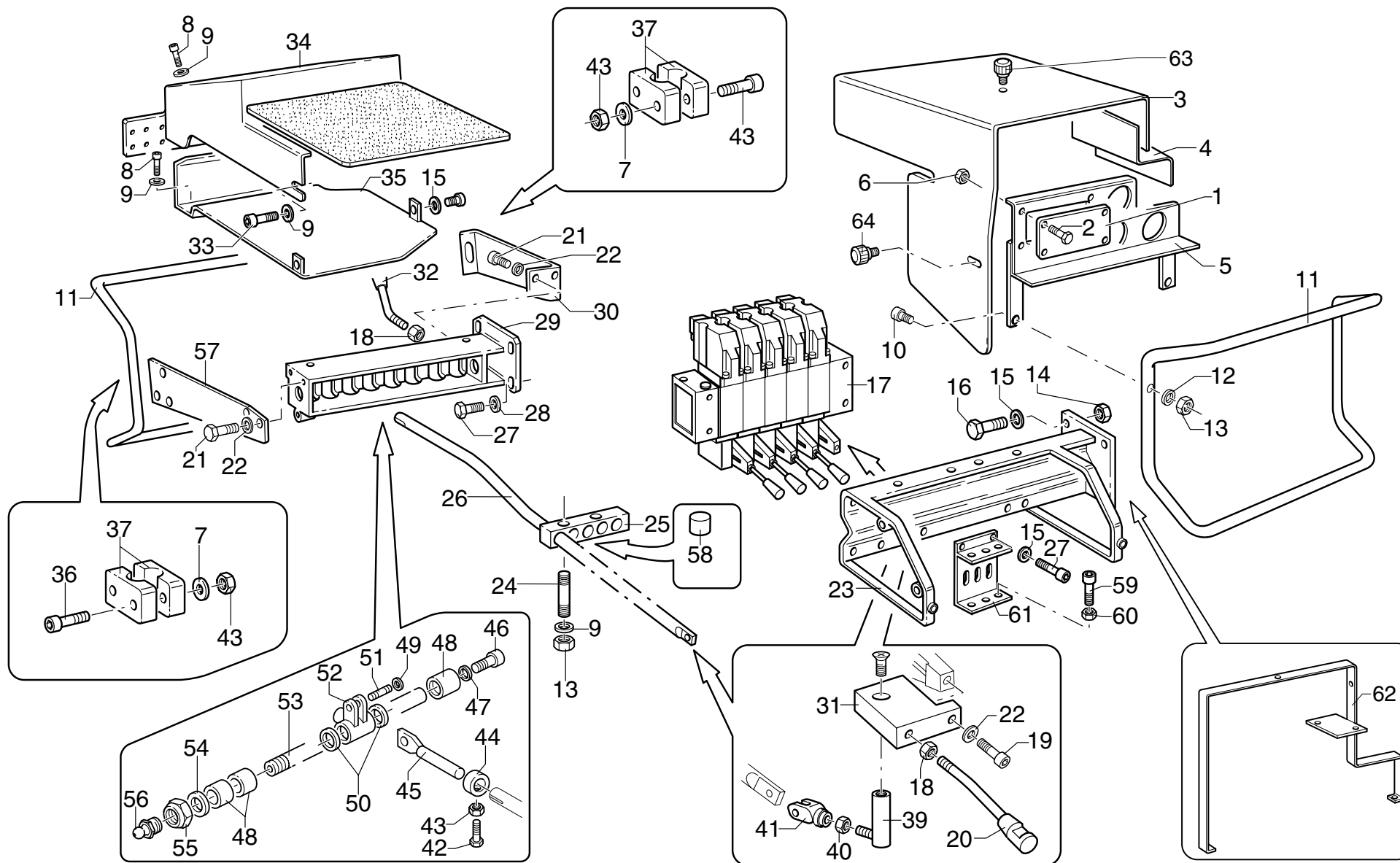

PM 34 - PM 37**matr. G.A42.0001****TAV. GI.01.02**

| POS. | N°CODICE | Q | DESCRIZIONE | DESIGNATION | BENENNUNG | DESCRIPTION | DENOMINACIONES |
|------|----------|---|--------------------------------|-------------|------------|----------------|----------------|
| 20 | 120031 | 4 | LEVA | LEVIER | HEBEL | LEVER | PALANCA |
| 21 | 497130 | 8 | VITE TCEI M8X16 UNI 5931 8.8 | VIS | SCHRAUBE | SCREW | TORNILLO |
| 22 | 417025 | 8 | RONDELLA SCHNORR S8 ZN | RONDELLE | SCHEIBE | WASHER | ARANDELA |
| 23 | 466125 | 1 | SUPPORTO | SUPPORT | TRAEGER | SUPPORT | SOPORTE |
| 24 | 497239 | 2 | VITE M8X45 UNI 5911 | VIS | SCHRAUBE | SCREW | TORNILLO |
| 25 | 353069 | 2 | MORSETTO | ARRETOIR | KLEMME | FASTENING UNIT | CONEXION |
| 26 | 481087 | 5 | TIRANTE | TIRANT | ZUGSTANGE | TIEROD | BARILLA |
| 27 | 497143 | 7 | VITE TCEI M10X16 UNI 5931 8.8 | VIS | SCHRAUBE | SCREW | TORNILLO |
| 28 | 417026 | 4 | RONDELLA SCHNORR S10 DACROMET | RONDELLE | SCHEIBE | WASHER | ARANDELA |
| 29 | 465872 | 1 | SUPPORTO | SUPPORT | TRAEGER | SUPPORT | SOPORTE |
| 30 | 466102 | 1 | SUPPORTO | SUPPORT | TRAEGER | SUPPORT | SOPORTE |
| 31 | 123180 | 1 | PIASTRINO | PLAQUETTE | PLAETTCHEN | PLATE | CHAPETA |
| 32 | 120627 | 1 | LEVA | LEVIER | HEBEL | LEVER | PALANCA |
| 33 | 497131 | 1 | VITE TCEI M8X20 UNI 5931 8.8 | VIS | SCHRAUBE | SCREW | TORNILLO |
| 34 | 176222 | 1 | CARTER | CARTER | GEHAUSE | CASING | CARTER |
| 35 | 176236 | 1 | CARTER | CARTER | GEHAUSE | CASING | CARTER |
| 36 | 497123 | 4 | VITE TCEI M6X40 UNI 5931 8.8 | VIS | SCHRAUBE | SCREW | TORNILLO |
| 37 | 353095 | 2 | MORSETTO | ARRETOIR | KLEMME | FASTENING UNIT | CONEXION |
| 38 | 498099 | 5 | VITE TSPEI M8X30 UNI 5933 10.9 | VIS | SCHRAUBE | SCREW | TORNILLO |
| 39 | 379727 | 5 | PERNO | AXE | BOLZEN | PIN | BULON |
| 40 | 191035 | 5 | DADO M8 UNI 5588 | ECROU | MUTTER | NUT | TUERCA |
| 41 | 220018 | 5 | FORCELLA | FOURCHE | GABEL | YOKE | HORQUILLA |
| 42 | 497118 | 5 | VITE TCEI M6X16 UNI 5931 8.8 | VIS | SCHRAUBE | SCREW | TORNILLO |
| 43 | 191062 | 9 | DADO M6 UNI 5589 | ECROU | MUTTER | NUT | TUERCA |
| 44 | 112167 | 5 | BOCCOLA | DOUILLE | BUCHSE | BUSHING | CASQUILLO |
| 45 | 283015 | 5 | TIRANTE | TIRANT | ZUGSTANGE | TIEROD | BARILLA |



DOPPIO COMANDO CON DANFOSS

* Double commande avec "DANFOSS"

* Dual side control with "DANFOSS"

* Zweiseitige Steuerung mit "DANFOSS"

* Mando bilateral con "DANFOSS"

TAV. GI.01.02

matr. G.A42.0001

PM 34

PM 37

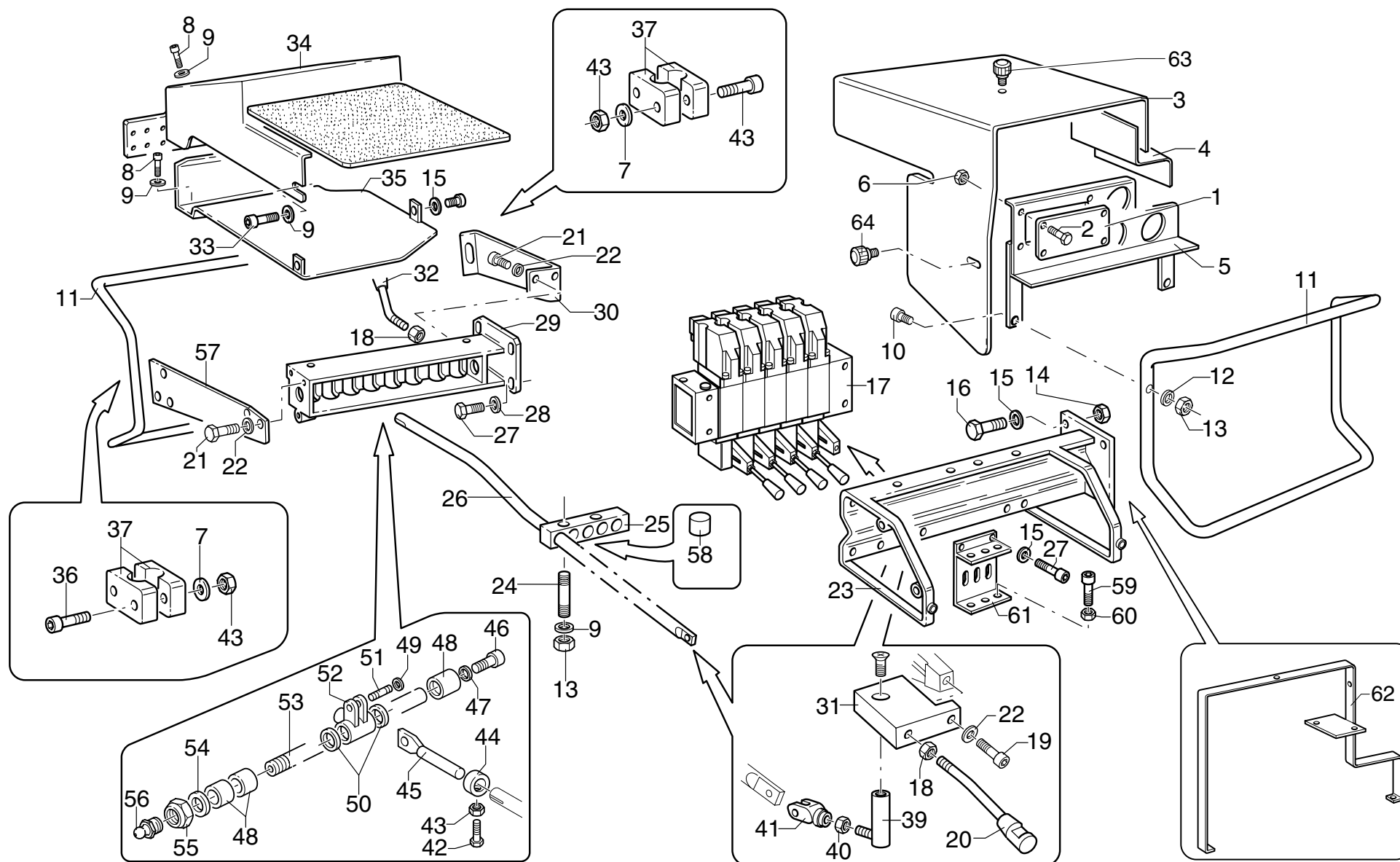

PM 34 - PM 37**matr. G.A42.0001****TAV. GI.01.02**

| POS. | N°CODICE | Q | DESCRIZIONE | DESIGNATION | BENENNUNG | DESCRIPTION | DENOMINACIONES |
|------|----------|---|---------------------------------------|---------------|--------------|----------------|------------------|
| 46 | 497105 | 1 | VITE TE M12X16 UNI 5739 8.8 | VIS | SCHRAUBE | SCREW | TORNILLO |
| 47 | 417017 | 1 | RONDELLA A 13 UNI 1751 | RONDELLE | SCHEIBE | WASHER | ARANDELA |
| 48 | 136128 | 3 | DISTANZIALE | ENTRETOISE | DISTANZHULSE | SPACER | DISTANCIADOR |
| 49 | 109159 | 2 | ANELLO ELASTICO 6 UNI 7434 | JOINT D'ARRET | SPRENGRING | SPRING RING | SEEGER |
| 50 | 136127 | 7 | DISTANZIALE | ENTRETOISE | DISTANZHULSE | SPACER | DISTANCIADOR |
| 51 | 379322 | 1 | PERNO | AXE | BOLZEN | PIN | BULON |
| 52 | 131013 | 5 | BISCOTTO | SUPP. LEVIER | LASCHE | LEVER LINK | CONEXION PALANCA |
| 53 | 379776 | 1 | PERNO | AXE | BOLZEN | PIN | BULON |
| 54 | 136089 | 1 | DISTANZIALE | ENTRETOISE | DISTANZHULSE | SPACER | DISTANCIADOR |
| 55 | 191121 | 1 | DADO M18X1,5 UNI 7474 | ECROU | MUTTER | NUT | TUERCA |
| 56 | 281005 | 1 | INGRASSATORE | GRAISSEUR | SCHMIERER | GREASE FITTING | ENGRASADOR |
| 57 | 466103 | 1 | SUPPORTO | SUPPORT | TRAEGER | SUPPORT | SOPORTE |
| 58 | 208069 | 1 | BOCCOLA | DOUILLE | BUCHSE | BUSHING | CASQUILLO |
| 59 | 497143 | 6 | VITE TCEI M10X16 UNI 5931 8.8 (PM 37) | VIS | SCHRAUBE | SCREW | TORNILLO |
| 60 | 191134 | 6 | DADO (per PM 37) | ECROU | MUTTER | NUT | TUERCA |
| 61 | 466440 | 1 | SUPPORTO (per PM 37) | SUPPORT | TRAEGER | SUPPORT | SOPORTE |
| 62 | 466604 | 1 | SUPPORTO | SUPPORT | TRAEGER | SUPPORT | SOPORTE |
| 63 | 385034 | 6 | POMELLO | POMMEAU | KNOPF | KNOB | POMO |
| 64 | 385035 | 2 | POMELLO | POMMEAU | KNOPF | KNOB | POMO |



POSTO DI COMANDO IN ALTO

* Poste de commande en haut
* Raised operating position

* Obere Führerstand
* Posición de maniobras arriba

TAV. GI.02.01
matr. G.A42.0001

PM 34 PA
PM 37 PA

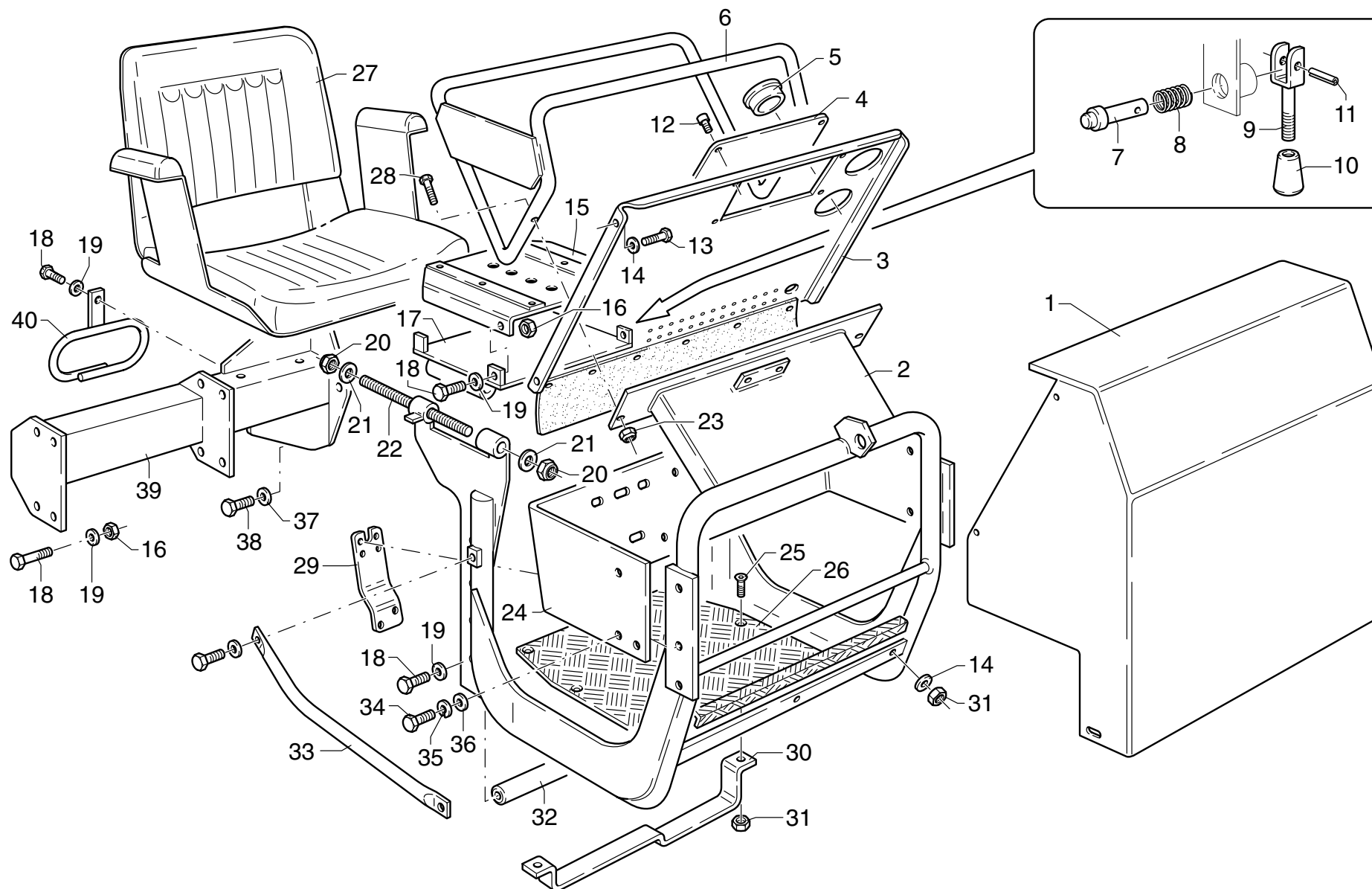

PM 34 PA - PM 37 PA

matr. G.A42.0001

TAV. GI.02.01

| POS. | N°CODICE | Q | DESCRIZIONE | DESIGNATION | BENENNUNG | DESCRIPTION | DENOMINACIONES |
|------|----------|----|--------------------------------|-------------|------------|-------------|----------------|
| 1 | 163036 | 1 | CARTER | CARTER | GEHAUSE | CASING | CARTER |
| 2 | 465603 | 1 | TELAIO | CHASSIS | RAHMEN | FRAME | CHASIS |
| 3 | 466046 | 1 | SUPPORTO | SUPPORT | TRAEGER | SUPPORT | SOPORTE |
| 4 | 176136 | 1 | COPERCHIO | COUVERCLE | DECKEL | COVER | TAPA |
| 5 | 471200 | 1 | TAPPO | BOUCHON | VERSCHLUSS | CAP | TAPON |
| 6 | 403199 | 1 | PROTEZIONE | PROTECTION | SCHUTZ | PROTECTION | PROTECCION |
| 7 | 379820 | 1 | PERNO | AXE | BOLZEN | PIN | BULON |
| 8 | 349090 | 1 | MOLLA | RESSORT | FEDER | SPRING | MUELLE |
| 9 | 220044 | 1 | FORCELLA | FOURCHE | GABEL | YOKE | HORQUILLA |
| 10 | 385007 | 1 | POMELLO | POMMEAU | KNOPF | KNOB | POMO |
| 11 | 455008 | 1 | SPINA 3X20 UNI 6874 | GOUPILLE | STIFT | PIN | PASADOR |
| 12 | 497874 | 4 | VITE AB 3,5X9,5 UNI 6951 | VIS | SCHRAUBE | SCREW | TORNILLO |
| 13 | 497225 | 4 | VITE TCEI M6X12 UNI 5931 8.8 | VIS | SCHRAUBE | SCREW | TORNILLO |
| 14 | 417024 | 10 | RONDELLA SCHNORR S6 DACROMET | RONDELLE | SCHEIBE | WASHER | ARANDELA |
| 15 | 465607 | 1 | SUPPORTO | SUPPORT | TRAEGER | SUPPORT | SOPORTE |
| 16 | 191092 | 6 | DADO M10 UNI 7473 | ECROU | MUTTER | NUT | TUERCA |
| 17 | 465887 | 1 | SUPPORTO | SUPPORT | TRAEGER | SUPPORT | SOPORTE |
| 18 | 497147 | 10 | VITE TCEI M10X35 UNI 5931 8.8 | VIS | SCHRAUBE | SCREW | TORNILLO |
| 19 | 417026 | 10 | RONDELLA SCHNORR S10 DACROMET | RONDELLE | SCHEIBE | WASHER | ARANDELA |
| 20 | 191045 | 2 | DADO M10 UNI 7473 | ECROU | MUTTER | NUT | TUERCA |
| 21 | 417005 | 2 | RONDELLA 10,5X21 UNI 6592 | RONDELLE | SCHEIBE | WASHER | ARANDELA |
| 22 | 126003 | 1 | TIRANTE FILETTATO | TIRANT | ZUGSTANGE | TIEROD | BARILLA |
| 23 | 191090 | 4 | DADO M8 UNI 7473 | ECROU | MUTTER | NUT | TUERCA |
| 24 | 466045 | 1 | SUPPORTO | SUPPORT | TRAEGER | SUPPORT | SOPORTE |
| 25 | 497995 | 10 | VITE TSPEI M6X25 UNI 5933 10.9 | VIS | SCHRAUBE | SCREW | TORNILLO |
| 26 | 377019 | 1 | PEDANA | PLANCHER | FUSSBRETT | FLOOR PLATE | ESTRIBO |



POSTO DI COMANDO IN ALTO

* Poste de commande en haut
* Raised operating position

* Obere Führerstand
* Posición de maniobras arriba

TAV. GI.02.01

matr. G.A42.0001

PM 34 PA
PM 37 PA

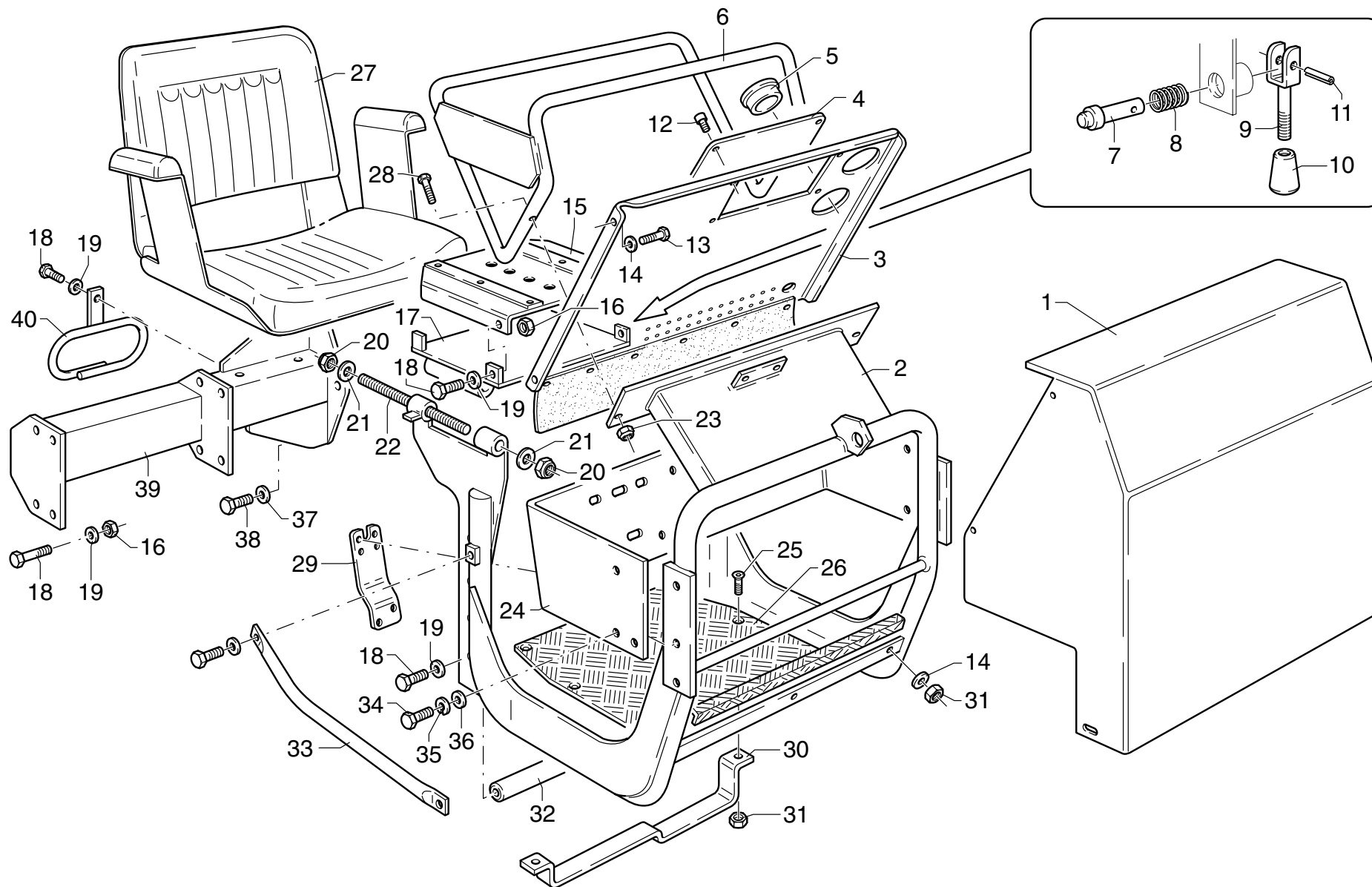

PM 34 PA - PM 37 PA

matr. G.A42.0001

TAV. GI.02.01

| POS. | N°CODICE | Q | DESCRIZIONE | DESIGNATION | BENENNUNG | DESCRIPTION | DENOMINACIONES |
|------|----------|---|-------------------------------|-------------|-----------|-------------|----------------|
| 27 | 441004 | 1 | SEDILE | SIEGE | SITZ | SEAT | ASIENTO |
| 28 | 497133 | 2 | VITE TCEI M8X30 UNI 5931 8.8 | VIS | SCHRAUBE | SCREW | TORNILLO |
| 29 | 466047 | 2 | SUPPORTO | SUPPORT | TRAEGER | SUPPORT | SOPORTE |
| 30 | 465862 | 1 | SUPPORTO | SUPPORT | TRAEGER | SUPPORT | SOPORTE |
| 31 | 191034 | 4 | DADO M6 UNI 5588 | ECROU | MUTTER | NUT | TUERCA |
| 32 | 315266 | 1 | ASTA | TIGE | STANGE | ROD | VASTAGO |
| 33 | 403198 | 2 | PROTEZIONE | PROTECTION | SCHUTZ | PROTECTION | PROTECCION |
| 34 | 417130 | 4 | VITE | VIS | SCHRAUBE | SCREW | TORNILLO |
| 35 | 417004 | 4 | RONDELLA 8,4X17 UNI 6592 | RONDELLE | SCHEIBE | WASHER | ARANDELA |
| 36 | 417025 | 4 | RONDELLA SCHNORR S8 ZN | RONDELLE | SCHEIBE | WASHER | ARANDELA |
| 37 | 417018 | 3 | RONDELLA A 15 UNI 1751 | RONDELLE | SCHEIBE | WASHER | ARANDELA |
| 38 | 497075 | 3 | VITE TCEI M8X140 UNI 5931 8.8 | VIS | SCHRAUBE | SCREW | TORNILLO |
| 39 | 465606 | 1 | SUPPORTO | SUPPORT | TRAEGER | SUPPORT | SOPORTE |
| 40 | 465847 | 1 | SUPPORTO | SUPPORT | TRAEGER | SUPPORT | SOPORTE |



SERBATOIO OLIO - MANDATA E SCARICO

* Reservoir d'huile - Conduit en pression et retour

* Oil tank - Delivery and return

* Oelbehälter - Ausgus- und Auslaufschläuche

* Deposito aceite - Latiguillos de retorno

TAV. GJ.01.01

matr. G.A42.0001

PM 34

PM 37

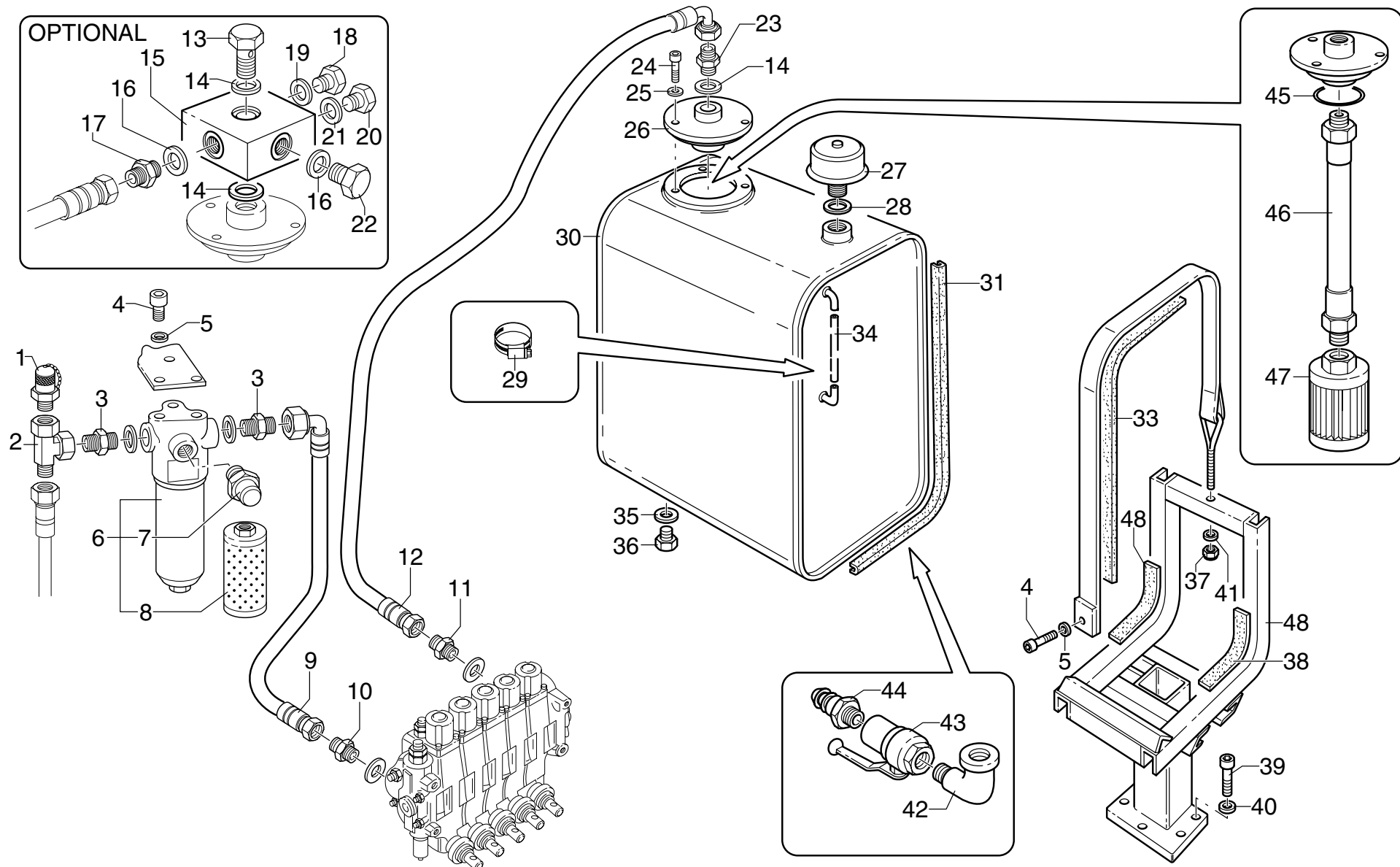

PM 34 - PM 37**matr. G.A42.0001****TAV. GJ.01.01**

| POS. | N°CODICE | Q | DESCRIZIONE | DESIGNATION | BENENNUNG | DESCRIPTION | DENOMINACIONES |
|------|----------|---|-----------------------------------|----------------|---------------------|----------------|--------------------|
| 1 | 124009 | 1 | ATTACCO RAPIDO | ATTACHE RAPIDE | SCHNELLE VERBINDUNG | QUICK COUPLING | ENCHUFE RAPIDO |
| 2 | 409590 | 1 | RACCORDO | RACCORD | FITTING | FITTING | RACOR |
| 3 | 409635 | 2 | RACCORDO | RACCORD | FITTING | FITTING | RACOR |
| 4 | 497130 | 5 | VITE TCEI M8X16 UNI 5931 8.8 | VIS | SCHRAUBE | SCREW | TORNILLO |
| 5 | 417025 | 5 | RONDELLA SCHNORR S8 ZN | RONDELLE | SCHEIBE | WASHER | ARANDELA |
| 6 | 215057 | 1 | FILTRO | FILTRE | FILTER | FILTER | FILTRO |
| 7 | 215058 | 1 | BULBO | BOULE | KUGEL | BULB | BULBO |
| 8 | 149046 | 1 | CARTUCCIA FILTRANTE | CARTOUCHE | FILTER EINSATZ | OIL CARTRIDGE | CARTUCHO DE FILTRO |
| 9 | 486565 | 1 | TUBO IN GOMMA | TUYAU FLEX. | SCHLAUCH | HOSE | LATIGUILLO |
| 10 | 409586 | 1 | RACCORDO | RACCORD | FITTING | FITTING | RACOR |
| 11 | 409173 | 1 | RACCORDO | RACCORD | FITTING | FITTING | RACOR |
| 12 | 486735 | 1 | TUBO IN GOMMA | TUYAU FLEX. | SCHLAUCH | HOSE | LATIGUILLO |
| 13 | 133061 | 1 | RACCORDO | RACCORD | FITTING | FITTING | RACOR |
| 14 | 417177 | 3 | RONDELLA DOWTY B S PP45-K | RONDELLE | SCHEIBE | WASHER | ARANDELA |
| 15 | 147072 | 1 | CARCASSA | CARCASSE | GEHAUSE | CASING | CARCASA |
| 16 | 417159 | 2 | RONDELLA DOWTY B S PP45-H | RONDELLE | SCHEIBE | WASHER | ARANDELA |
| 17 | 409764 | 1 | RACCORDO | RACCORD | FITTING | FITTING | RACOR |
| 18 | 471026 | 1 | TAPPO | BOUCHON | VERSCHLUSS | CAP | TAPON |
| 19 | 417092 | 1 | RONDELLA DOWTY BONDED SEAL PP45-D | RONDELLE | SCHEIBE | WASHER | ARANDELA |
| 20 | 471021 | 1 | TAPPO | BOUCHON | VERSCHLUSS | CAP | TAPON |
| 21 | 417096 | 1 | RONDELLA DOWTY B S PP45-B | RONDELLE | SCHEIBE | WASHER | ARANDELA |
| 22 | 471036 | 1 | TAPPO | BOUCHON | VERSCHLUSS | CAP | TAPON |
| 23 | 409178 | 1 | RACCORDO | RACCORD | FITTING | FITTING | RACOR |
| 24 | 497144 | 3 | VITE TCEI M10X20 UNI 5931 8.8 | VIS | SCHRAUBE | SCREW | TORNILLO |
| 25 | 417026 | 3 | RONDELLA SCHNORR S10 DACROMET | RONDELLE | SCHEIBE | WASHER | ARANDELA |
| 26 | 176179 | 1 | COPERCHIO | COUVERCLE | DECKEL | COVER | TAPA |



SERBATOIO OLIO - MANDATA E SCARICO

* Reservoir d'huile - Conduit en pression et retour

* Oil tank - Delivery and return

* Oelbehälter - Ausgus-und Auslaufschläuche

* Deposito aceite - Latiguillos de retorno

TAV. GJ.01.01

matr. G.A42.0001

PM 34

PM 37

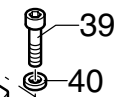
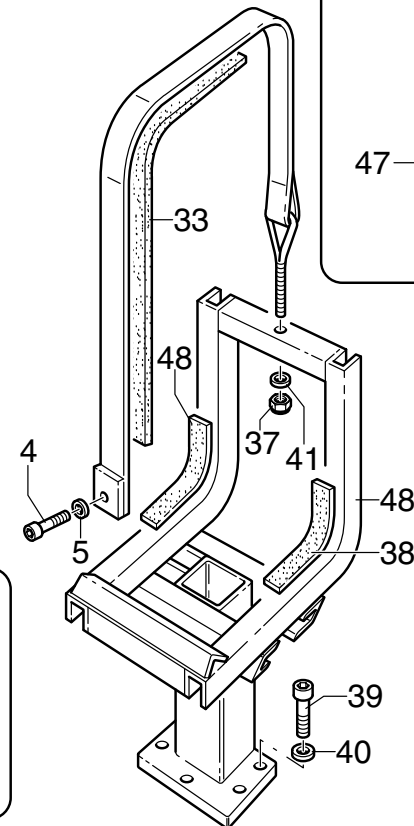
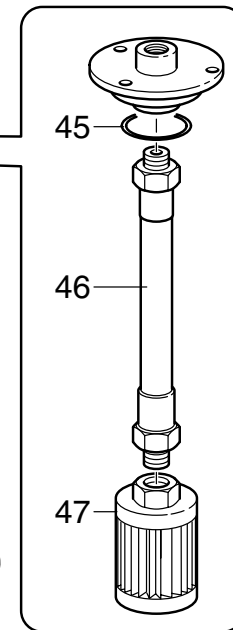
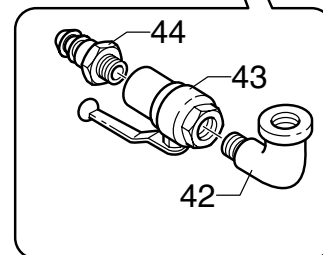
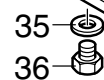
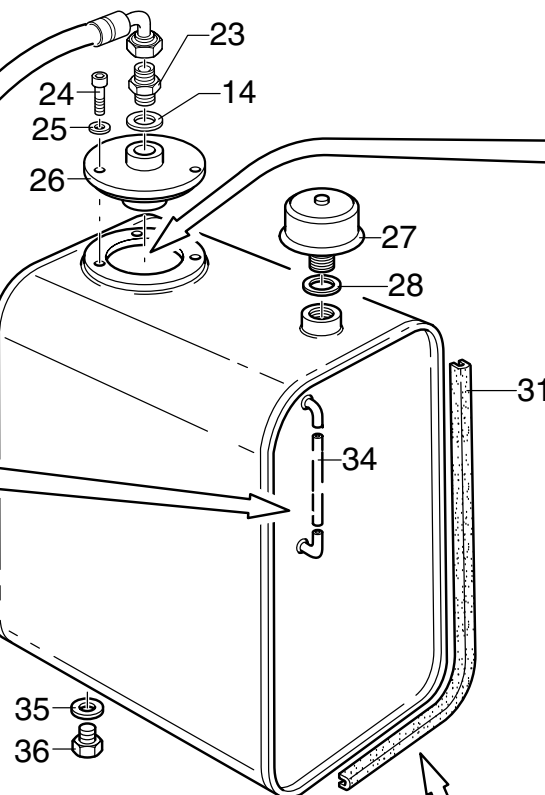
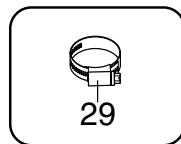
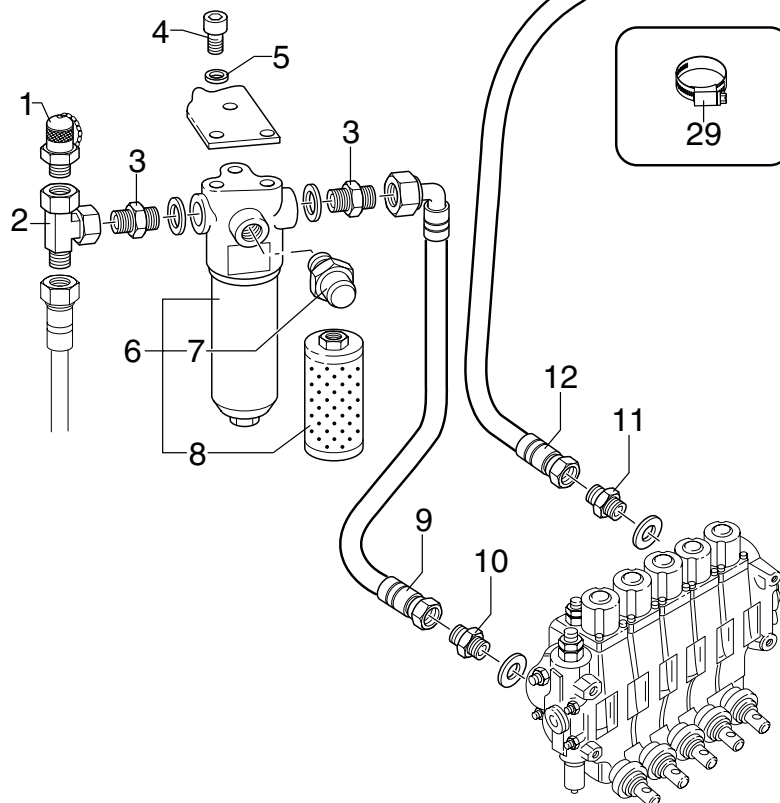
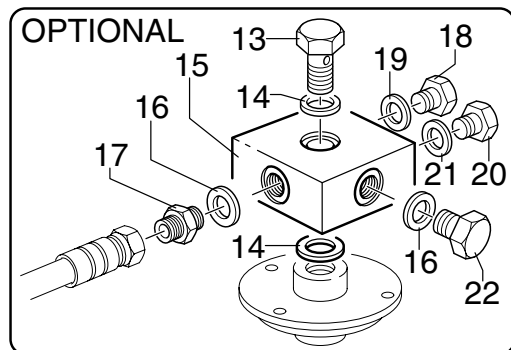

PM 34 - PM 37**matr. G.A42.0001****TAV. GJ.01.01**

| POS. | N°CODICE | Q | DESCRIZIONE | DESIGNATION | BENENNUNG | DESCRIPTION | DENOMINACIONES |
|------|----------|---|-------------------------------|------------------|----------------|---------------|--------------------|
| 27 | 215022 | 1 | FILTRO | FILTRE | FILTER | FILTER | FILTRO |
| 28 | 417088 | 1 | RONDELLA 33-RAME | RONDELLE | SCHEIBE | WASHER | ARANDELA |
| 29 | 207001 | 2 | FASCETTA | COLLIER | HALTEBAND | CLAMP | ABRAZADERA |
| 30 * | 443062 | 1 | SERBATOIO | RESERVOIR | TANK | TANK | DEPOSITO |
| 31 | 420118 | 2 | GUARNIZIONE | GARNITURE | DICHTUNG | SEAL | JUNTA |
| 32 | 207091 | 1 | FASCETTA | COLLIER | HALTEBAND | CLAMP | ABRAZADERA |
| 33 | 262158 | 1 | GUARNIZIONE | GARNITURE | DICHTUNG | SEAL | JUNTA |
| 34 | 487009 | 1 | TUBO IN GOMMA | TUYAU FLEX. | SCHLAUCH | HOSE | LATIGUILLO |
| 35 * | 417087 | 1 | RONDELLA 27-RAME | RONDELLE | SCHEIBE | WASHER | ARANDELA |
| 36 * | 471029 | 1 | TAPPO | BOUCHON | VERSCHLUSS | CAP | TAPON |
| 37 | 417005 | 1 | RONDELLA 10,5X21 UNI 6592 | RONDELLE | SCHEIBE | WASHER | ARANDELA |
| 38 | 466481 | 1 | SUPPORTO | SUPPORT | TRAEGER | SUPPORT | SOPORTE |
| 39 | 497175 | 4 | VITE TCEI M14X30 UNI 5931 8.8 | VIS | SCHRAUBE | SCREW | TORNILLO |
| 40 | 417028 | 4 | RONDELLA SCHNORR S14 ZN | RONDELLE | SCHEIBE | WASHER | ARANDELA |
| 41 | 191092 | 1 | DADO M10 UNI 7473 | ECROU | MUTTER | NUT | TUERCA |
| 42 * | 185043 | 1 | RACCORDO | RACCORD | FITTING | FITTING | RACOR |
| 43 * | 421005 | 1 | RUBINETTO | VANNE | HAHN | TAP | GRIFO |
| 44 * | 239423 | 1 | RACCORDO | RACCORD | FITTING | FITTING | RACOR |
| 45 | 273553 | 1 | GUARNIZIONE | GARNITURE | DICHTUNG | SEAL | JUNTA |
| 46 | 316240 | 1 | TUBO IN FERRO | TUYAU EN FER | EISEN-ROHR | IRON PIPE | TUBO DE HIERRO |
| 47 | 215027 | 1 | CARTUCCIA FILTRANTE | CARTOUCHE | FILTER EINSATZ | OIL CARTRIDGE | CARTUCHO DE FILTRO |
| 48 | 262019 | 2 | SPESSORE | CALE D'EPaisseur | BEILAGE | SHIM | ESPEJOR |
| * | 288642 | 1 | KIT SERBATOIO | KIT RESERVOIR | TANKSATZ | TANK KIT | KIIT DEPOSITO |



SERBATOIO OLIO - MANDATA E SCARICO

* Reservoir d'huile - Conduit en pression et retour

* Oil tank - Delivery and return

* Oelbehälter - Ausgus-und Auslaufschläuche

* Deposito aceite - Latiguillos de retorno

TAV. G.J.01.01

matr. G.A42.0001

PM 34

PM 37

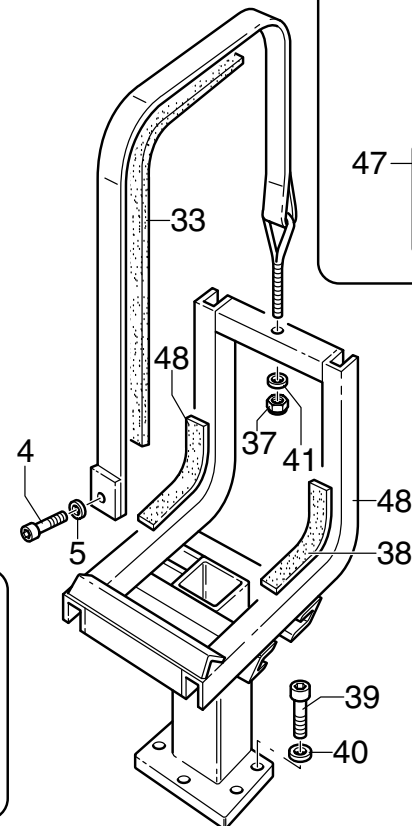
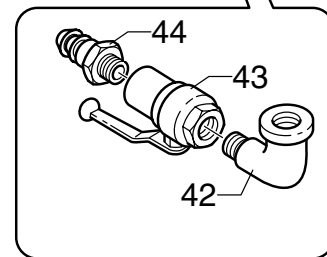
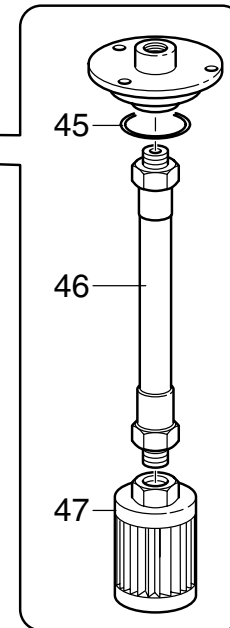
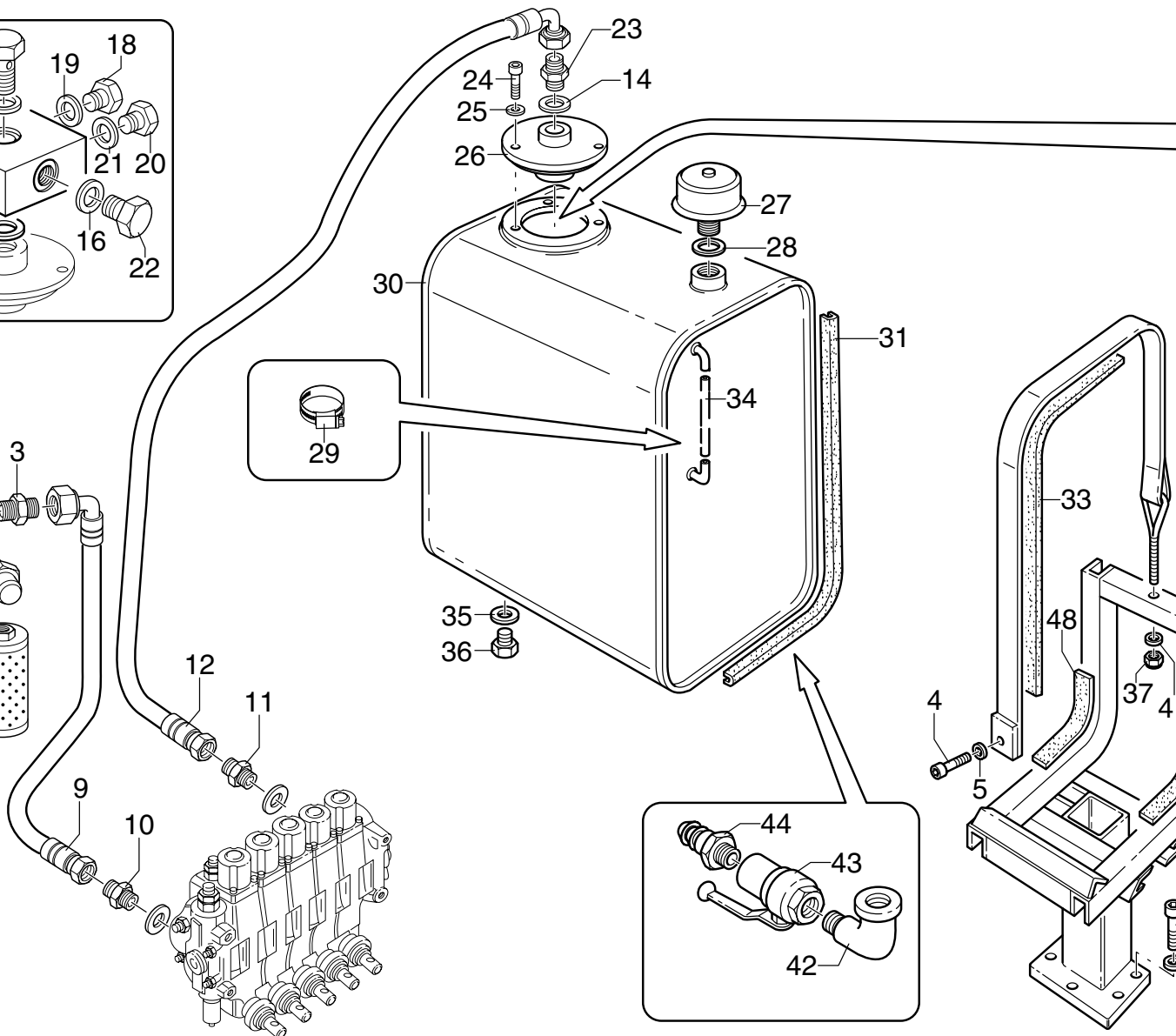
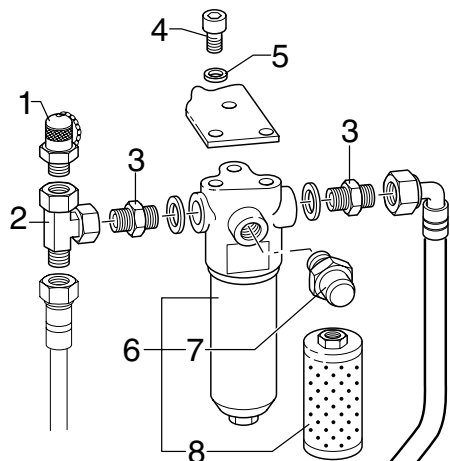
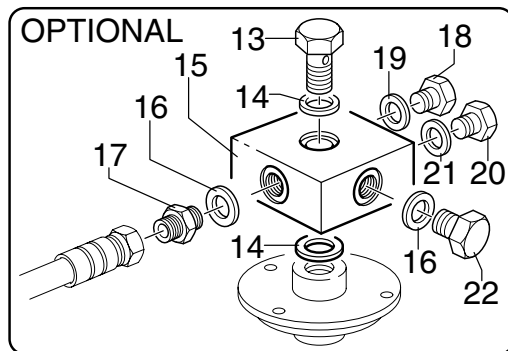

PM 34 - PM 37

matr. G.A42.0001

TAV. GJ.01.01

| POS. | N°CODICE | Q | DESCRIZIONE | DESIGNATION | BENENNUNG | DESCRIPTION | DENOMINACIONES |
|------|----------|---|-------------|-------------|-----------|-------------|----------------|
|------|----------|---|-------------|-------------|-----------|-------------|----------------|

Nota : il serbatoio 443062 deve essere ordinato con codice 288642

Nota : Le reservoir complet 443062 doit être commandé avec un code 288642

Anmerkung : Der Tank 443062 hat die Bestellnummer 288642

Note :The tank 443062 must be ordered with code 288642

Nota :El deposito 443062 debe ser ordenado con código 288642



DEVIATORE IDRAULICO

* Diviseur de debit
* Hydraulic flow divider

* Hydraulisches Wegenventil
* Desviador

TAV. GJ.02.01
matr. G.A42.0001

PM 34
PM 37

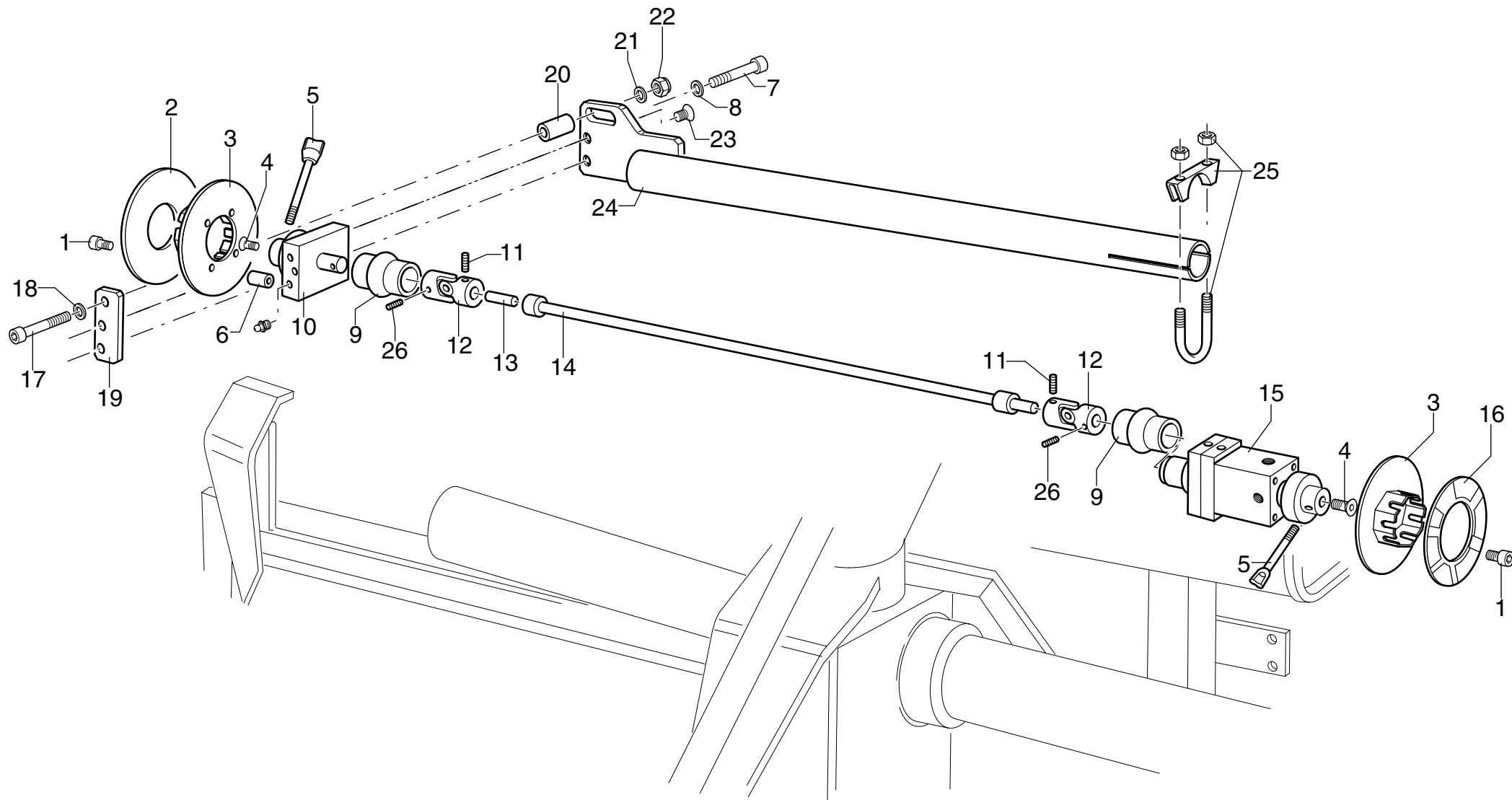

PM 34 - PM 37**matr. G.A42.0001****TAV. GJ.02.01**

| POS. | N°CODICE | Q | DESCRIZIONE | DESIGNATION | BENENNUNG | DESCRIPTION | DENOMINACIONES |
|------|----------|---|---------------------------------|--------------|--------------|--------------|--------------------|
| 1 | 497118 | 8 | VITE TCEI M6X16 UNI 5931 8.8 | VIS | SCHRAUBE | SCREW | TORNILLO |
| 2 | 474967 | 1 | TARGHETTA | AUTOCOLLANTS | SCHILD | DECAL | ETIQUETA |
| 3 | 466122 | 2 | SUPPORTO | SUPPORT | TRAEGER | SUPPORT | SOPORTE |
| 4 | 497245 | 2 | VITE TSPEI M5X16 UNI 5933 8.8 | VIS | SCHRAUBE | SCREW | TORNILLO |
| 5 | 120630 | 2 | LEVA | LEVIER | HEBEL | LEVER | PALANCA |
| 6 | 135347 | 4 | DISTANZIALE | ENTRETOISE | DISTANZHULSE | SPACER | DISTANCIADOR |
| 7 | 497202 | 2 | VITE TCEI M12X30 UNI 5931 8.8 | VIS | SCHRAUBE | SCREW | TORNILLO |
| 8 | 417027 | 2 | RONDELLA SCHNORR S12 ZN | RONDELLE | SCHEIBE | WASHER | ARANDELA |
| 9 | 403181 | 2 | PROTEZIONE | PROTECTION | SCHUTZ | PROTECTION | PROTECCION |
| 10 | 193024 | 1 | DEVIATORE | DEVIATEUR | ABWEISER | FLOW DIVIDER | LLAVE DE TRES VIAS |
| 11 | 497963 | 2 | VITE STEI M8X10 UNI 5927 12.9 | VIS | SCHRAUBE | SCREW | TORNILLO |
| 12 | 240040 | 2 | GIUNTO | COUPLER | GELENK | COUPLING | ACOPLAMIENTO,JUNTA |
| 13 | 379991 | 1 | PERNO | AXE | BOLZEN | PIN | BULON |
| 14 | 481054 | 1 | TIRANTE | TIRANT | ZUGSTANGE | TIEROD | BARILLA |
| 15 | 193023 | 1 | DEVIATORE | DEVIATEUR | ABWEISER | FLOW DIVIDER | LLAVE DE TRES VIAS |
| 16 | 474966 | 1 | TARGHETTA | AUTOCOLLANTS | SCHILD | DECAL | ETIQUETA |
| 17 | 497153 | 1 | VITE TCEI M10X70 UNI 5931 8.8 | VIS | SCHRAUBE | SCREW | TORNILLO |
| 18 | 417026 | 1 | RONDELLA SCHNORR S10 DACROMET | RONDELLE | SCHEIBE | WASHER | ARANDELA |
| 19 | 466218 | 1 | SUPPORTO | SUPPORT | TRAEGER | SUPPORT | SOPORTE |
| 20 | 136026 | 1 | DISTANZIALE | ENTRETOISE | DISTANZHULSE | SPACER | DISTANCIADOR |
| 21 | 417005 | 1 | RONDELLA 10,5X21 UNI 6592 | RONDELLE | SCHEIBE | WASHER | ARANDELA |
| 22 | 191206 | 1 | DADO M10 UNI7474 | ECROU | MUTTER | NUT | TUERCA |
| 23 | 497850 | 2 | VITE TSPEI M10X20 UNI 5933 10.9 | VIS | SCHRAUBE | SCREW | TORNILLO |
| 24 | 466217 | 1 | SUPPORTO | SUPPORT | TRAEGER | SUPPORT | SOPORTE |
| 25 | 207028 | 1 | FASCETTA | COLLIER | HALTEBAND | CLAMP | ABRAZADERA |
| 26 | 497295 | 2 | VITE STEI M8X12 UNI 5925 12.9 | VIS | SCHRAUBE | SCREW | TORNILLO |



DISTRIBUTORE PER BRACCI STABILIZZATORI

* Distributeur pour bras stabilisateurs
* Control valve block for outrigger booms

* Ventil für Stützarme
* Distribuidor para brazos estabilizadores

TAV. GJ.02.02 1/3

matr. G.A42.0001

PM 34

PM 37

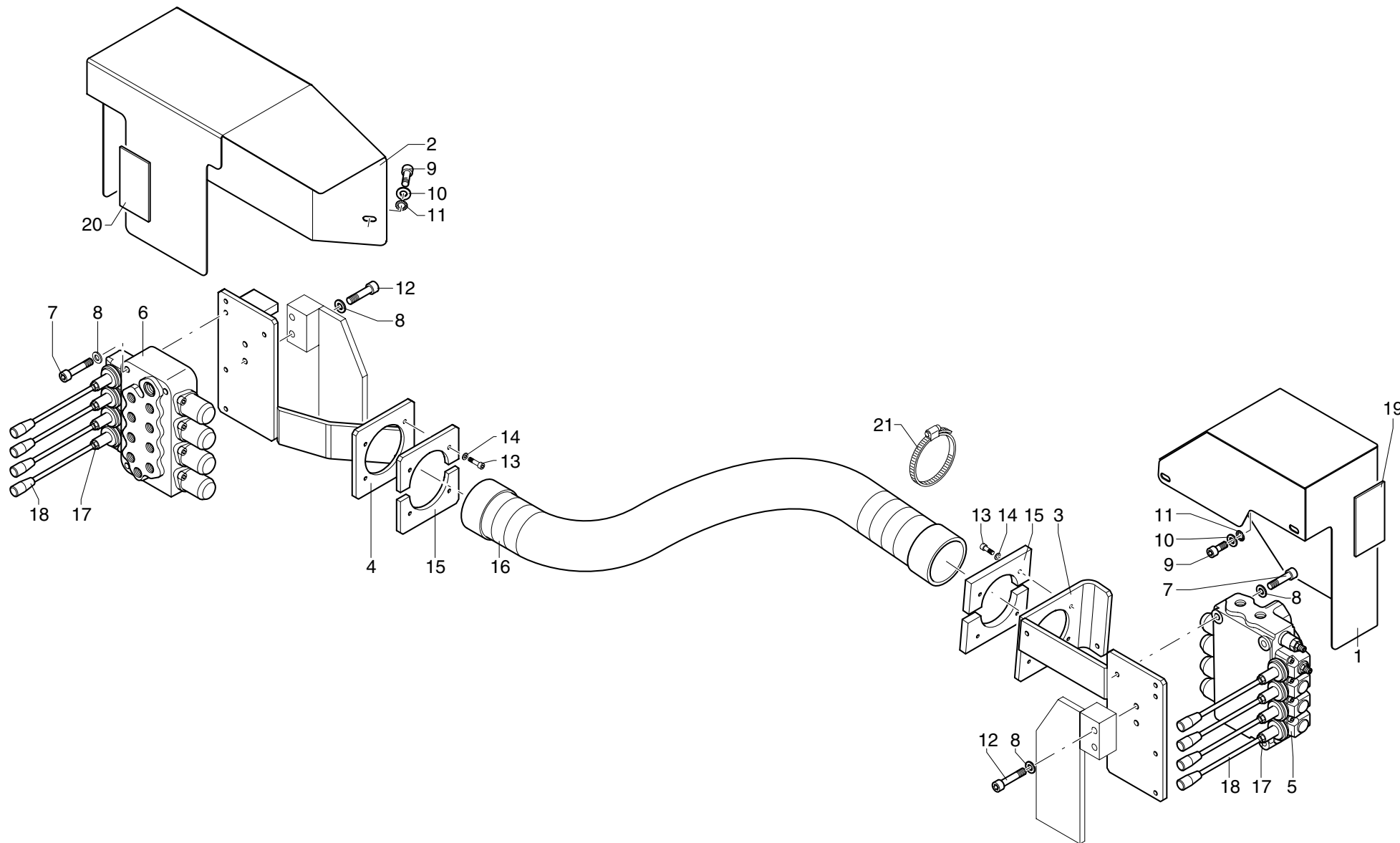

| POS. | N°CODICE | Q | DESCRIZIONE | DESIGNATION | BENENNUNG | DESCRIPTION | DENOMINACIONES |
|------|----------|----|-------------------------------|--------------|-----------|--------------------|----------------|
| 1 | 176280 | 1 | CARTER | CARTER | GEHAUSE | CASING | CARTER |
| 2 | 176281 | 1 | CARTER | CARTER | GEHAUSE | CASING | CARTER |
| 3 | 466849 | 1 | SUPPORTO | SUPPORT | TRAEGER | SUPPORT | SOPORTE |
| 4 | 466850 | 1 | SUPPORTO | SUPPORT | TRAEGER | SUPPORT | SOPORTE |
| 5 | 197419 | 1 | DISTRIBUTORE | DISTRIBUTEUR | VENTIL | CONTROLVALVE BLOCK | DISTRIBUIDOR |
| 6 | 197420 | 1 | DISTRIBUTORE | DISTRIBUTEUR | VENTIL | CONTROLVALVE BLOCK | DISTRIBUIDOR |
| 7 | 497137 | 6 | VITE TCEI M8X50 UNI 5931 8.8 | VIS | SCHRAUBE | SCREW | TORNILLO |
| 8 | 417026 | 4 | RONDELLA SCHNORR S10 DACROMET | RONDELLE | SCHEIBE | WASHER | ARANDELA |
| 9 | 497130 | 6 | VITE TCEI M8X16 UNI 5931 8.8 | VIS | SCHRAUBE | SCREW | TORNILLO |
| 10 | 417004 | 6 | ROSETTA 8,4X17 UNI 6592 | RONDELLE | SCHEIBE | WASHER | ARANDELA |
| 11 | 417025 | 12 | RONDELLA SCHNORR S8 ZN | RONDELLE | SCHEIBE | WASHER | ARANDELA |
| 12 | 497149 | 4 | VITE TCEI M10X45 UNI 5931 8.8 | VIS | SCHRAUBE | SCREW | TORNILLO |
| 13 | 497119 | 8 | VITE TCEI M6X20 UNI 5931 8.8 | VIS | SCHRAUBE | SCREW | TORNILLO |
| 14 | 417024 | 8 | RONDELLA SCHNORR S6 DACROMET | RONDELLE | SCHEIBE | WASHER | ARANDELA |
| 15 | 409517 | 2 | FLANGIA | BRIDE | FLANSCH | FLANGE | BRIDA |
| 16 | 276105 | 1 | GUAINA | GAINÉ | MANTEL | SHEATH | MANGERA |
| 17 | 191064 | 8 | DADO M10 UNI 5589 | ECROU | MUTTER | NUT | TUERCA |
| 18 | 120754 | 8 | LEVA | LEVIER | HEBEL | LEVER | PALANCA |
| 19 | 478536 | 1 | TARGHETTA | AUTOCOLLANTS | SCHILD | DECAL | ETIQUETA |
| 20 | 478535 | 1 | TARGHETTA | AUTOCOLLANTS | SCHILD | DECAL | ETIQUETA |
| 21 | 207007 | 2 | FASCETTA | COLLIER | HALTEBAND | CLAMP | ABRAZADERA |



DISTRIBUTORE PER BRACCI STABILIZZATORI

* Distributeur pour bras stabilisateurs
* Control valve block for outrigger booms

* Ventil für Stützarme
* Distribuidor para brazos estabilizadores

TAV. GJ.02.02 2/3

matr. G.A42.0001

PM 34

PM 37

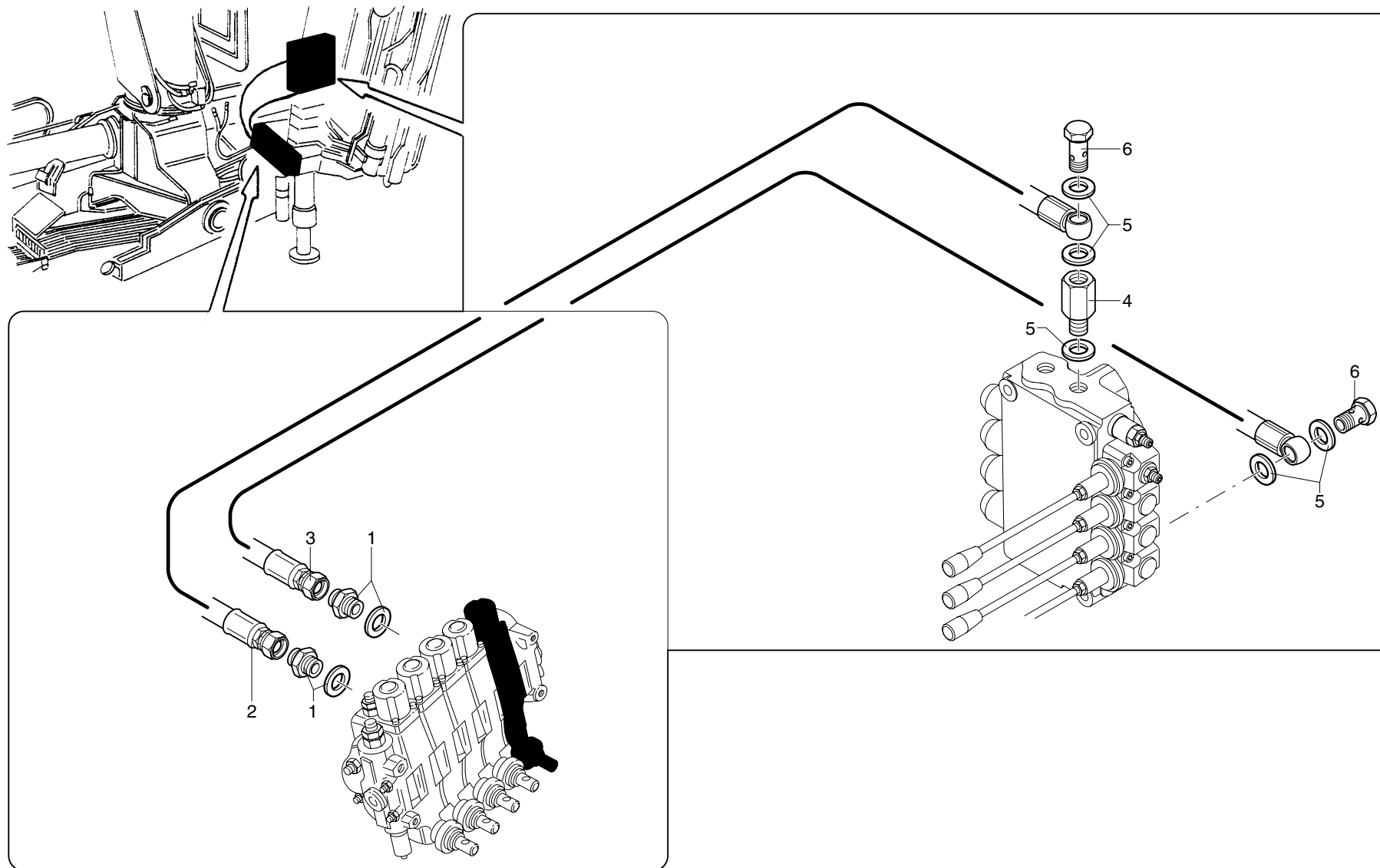

| POS. | N°CODICE | Q | DESCRIZIONE | DESIGNATION | BENENNUNG | DESCRIPTION | DENOMINACIONES |
|------|----------|---|-----------------------------------|-------------|---------------|-------------|----------------|
| 1 | 409586 | 2 | RACCORDO | RACCORD | FITTING | FITTING | RACOR |
| 2 | 482141 | 1 | TUBO IN GOMMA | TUYAU FLEX. | SCHLAUCH | HOSE | LATIGUILLO |
| 3 | 482142 | 1 | TUBO IN GOMMA | TUYAU FLEX. | SCHLAUCH | HOSE | LATIGUILLO |
| 4 | 164123 | 1 | COLONNETTA | COLONNETTE | SCHRAUBBOLZEN | STUD | RACORD |
| 5 | 417094 | 5 | RONDELLA DOWTY BONDED SEAL PP45-C | RONDELLE | SCHEIBE | WASHER | ARANDELA |
| 6 | 133004 | 2 | RACCORDO | RACCORD | FITTING | FITTING | RACOR |



DISTRIBUTORE PER BRACCI STABILIZZATORI

* Distributeur pour bras stabilisateurs
* Control valve block for outrigger booms

* Ventil für Stützarme
* Distribuidor para brazos estabilizadores

TAV. GJ.02.02 3/3

matr. G.A42.0001

PM 34

PM 37

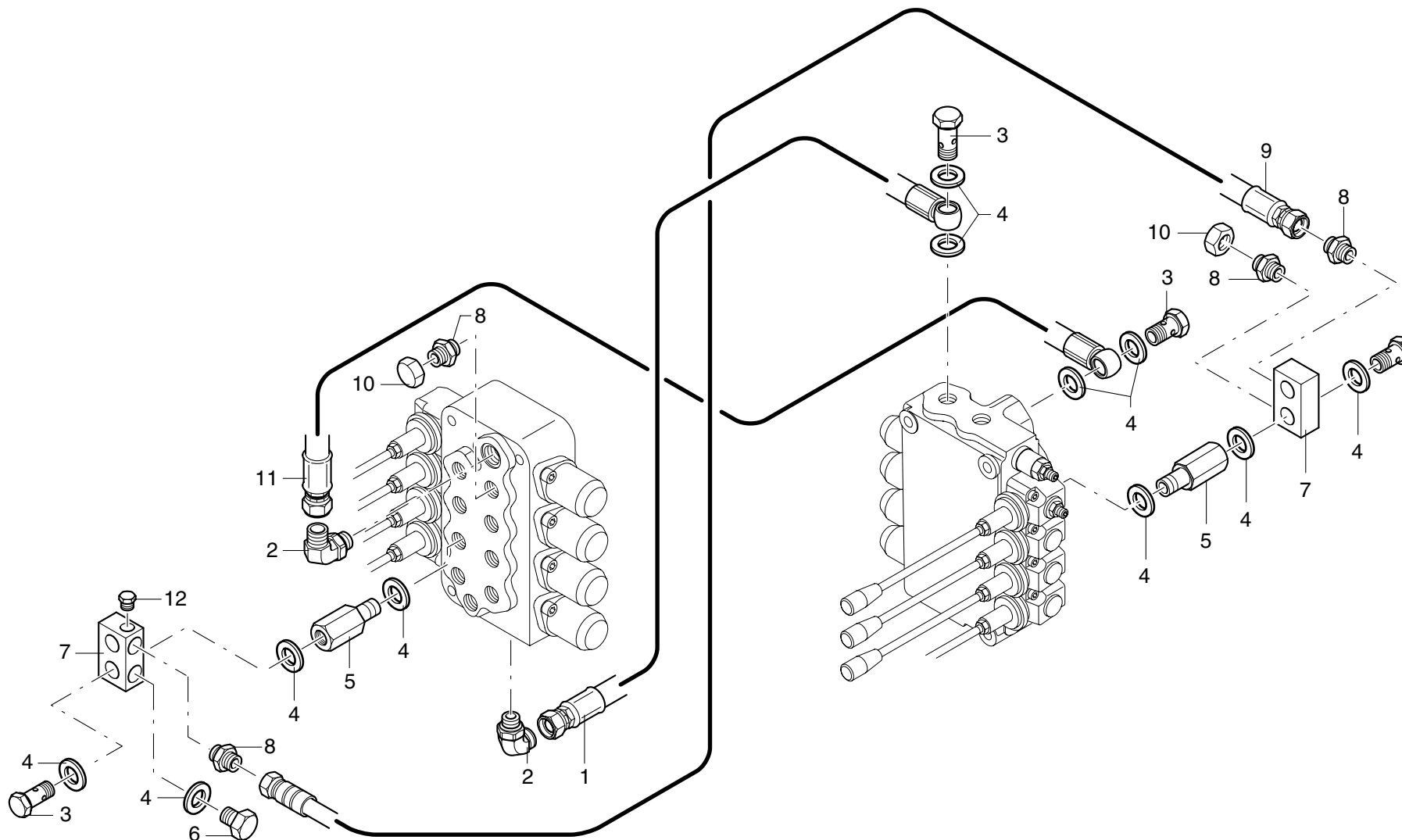

| POS. | N°CODICE | Q | DESCRIZIONE | DESIGNATION | BENENNUNG | DESCRIPTION | DENOMINACIONES |
|------|----------|----|---|-------------|---------------|-------------|----------------|
| 1 | 482137 | 1 | TUBO IN GOMMA | TUYAU FLEX. | SCHLAUCH | HOSE | LATIGUILLO |
| 2 | 409601 | 2 | RACCORDO | RACCORD | FITTING | FITTING | RACOR |
| 3 | 133004 | 6 | RACCORDO | RACCORD | FITTING | FITTING | RACOR |
| 4 | 417094 | 17 | RONDELLA DOWTY BONDED SEAL PP45-C | RONDELLE | SCHEIBE | WASHER | ARANDELA |
| 5 | 164047 | 4 | COLONNETTA (SOLO CON DISTR. 4 ELEM.) | COLONNETTE | SCHRAUBBOLZEN | STUD | RACORD |
| 6 | 471017 | 1 | TAPPO (SOLO CON DISTR. 4 ELEM.) | BOUCHON | VERSCHLUSS | CAP | TAPON |
| 7 | 147134 | 2 | CARCASSA (SOLO CON DISTR. 4 ELEM.) | CARCASSE | GEHAUSE | CASING | CARCASA |
| 8 | 409610 | 7 | RACCORDO (SOLO CON DISTR. 4 ELEM.) | RACCORD | FITTING | FITTING | RACOR |
| 9 | 482271 | 1 | TUBO IN GOMMA (SOLO CON DISTR. 4 ELEM.) | TUYAU FLEX. | SCHLAUCH | HOSE | LATIGUILLO |
| 10 | 471151 | 5 | TAPPO (SOLO CON DISTR. 4 ELEM.) | BOUCHON | VERSCHLUSS | CAP | TAPON |
| 11 | 482138 | 1 | TUBO IN GOMMA | TUYAU FLEX. | SCHLAUCH | HOSE | LATIGUILLO |
| 12 | 471285 | 2 | TAPPO | BOUCHON | VERSCHLUSS | CAP | TAPON |



DISPOSITIVO P.L.U.S.

* Dispositif P.L.U.S.
* P.L.U.S. device

* P.L.U.S.-Einrichtung
* Dispositivo P.L.U.S.

TAV. GJ.03.01 1/2

matr. G.A42.0001

PM 37

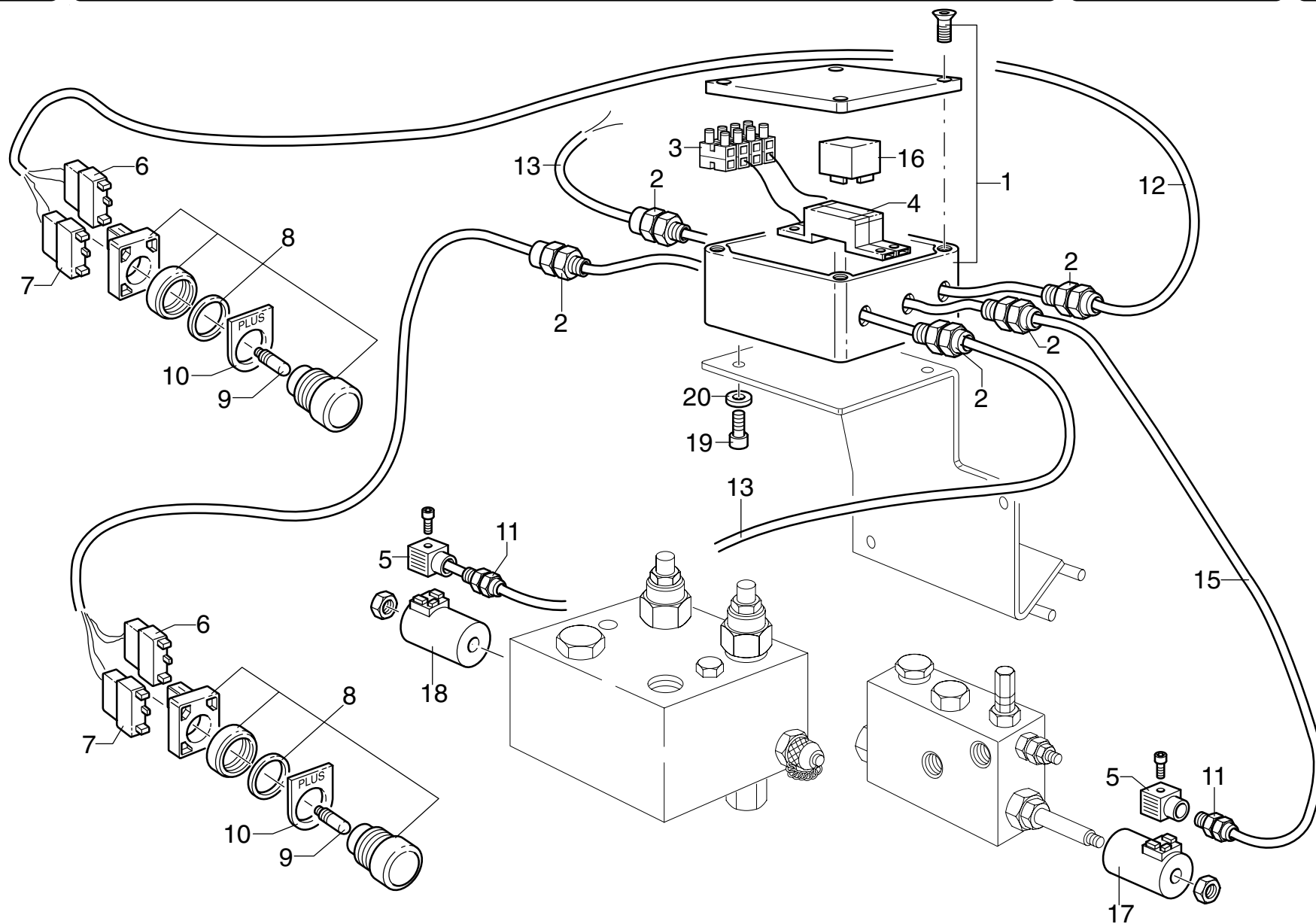

PM 37**matr. G.A42.0001****TAV. GJ.03.01 1/2**

| POS. | N°CODICE | Q | DESCRIZIONE | DESIGNATION | BENENNUNG | DESCRIPTION | DENOMINACIONES |
|-------|----------|---|------------------------------|--------------------|--------------|-------------------|-------------------|
| 1 * | 395234 | 1 | SCATOLA | BOITE | GEHAUSE | BOX | CAJA |
| 2 | 395244 | 5 | PRESSACAVO | PRESSECABLE | KABELDRUCK | CABLEPRESS | PRENSACABLE |
| 3 | 351036 | 2 | MORSETTO | ARRETOIR | KLEMME | FASTENING UNIT | CONEXION |
| 4 | 395388 | 1 | MORSETTIERA | PLAQUE DE JONCTION | KLEMMLEISTE | CONNECTION BLOCK | CAJA DE CONTACTOS |
| 5 | 395286 | 2 | CONNETTORE | CONNECTEUR | VERBINDER | CONNECTOR | CONECTOR |
| 6 | 395386 | 2 | CONTATTO | CONTACT | KONTAKT | CONTACT | CONTACTO |
| 7 | 395387 | 2 | CONTATTO | CONTACT | KONTAKT | CONTACT | CONTACTO |
| 8 | 395389 | 2 | PULSANTE | BOUTON | DRUCKKNOPF | PUSH BOTTON | PULSADOR |
| 9 | 319031 | 2 | LAMPADA | LAMPE | LAMPE | LAMP | LAMPARA |
| 10 | 395409 | 2 | PORTA-TARGHETTE | PORTE-PLAQUETTES | SCHILDHALTER | NAME PLATE HOLDER | PORTA-PLACAS |
| 11 | 395341 | 2 | PRESSACAVO | PRESSECABLE | KABELDRUCK | CABLEPRESS | PRENSACABLE |
| 12 | 154144 | 1 | CAVO 3x1 L=3,10 m | CABLE | ELEKTROKABEL | CABLE | CABLE |
| 13 | 154063 | 2 | CAVO 3x1 L=1,00 m | CABLE | ELEKTROKABEL | CABLE | CABLE |
| 14 | 154052 | 1 | CAVO 3x1 L=1,70 m | CABLE | ELEKTROKABEL | CABLE | CABLE |
| 15 | 154059 | 1 | CAVO 3x1 L=0,80 m | CABLE | ELEKTROKABEL | CABLE | CABLE |
| 16 ** | 395377 | 1 | RELE' 12 VOLT | RELAIS | RELAIS | RELAY | RELE' |
| 16 ** | 395378 | 1 | RELE' 24 VOLT | RELAIS | RELAIS | RELAY | RELE' |
| 17 ** | 395376 | 1 | BOBINA 12 VOLT | BOBINE | SPULE | COIL | BOBINA |
| 17 ** | 395375 | 1 | BOBINA 24 VOLT | BOBINE | SPULE | COIL | BOBINA |
| 18 ** | 395366 | 1 | BOBINA 12 VOLT | BOBINE | SPULE | COIL | BOBINA |
| 18 ** | 395367 | 1 | BOBINA 24 VOLT | BOBINE | SPULE | COIL | BOBINA |
| 19 | 497111 | 2 | VITE TCEI M5X16 UNI 5931 8.8 | VIS | SCHRAUBE | SCREW | TORNILLO |
| 20 | 417050 | 2 | RONDELLA SCHNORR S5 ZN | RONDELLE | SCHEIBE | WASHER | ARANDELA |



DISPOSITIVO P.L.U.S.

* Dispositif P.L.U.S.
* P.L.U.S. device

* P.L.U.S.-Einrichtung
* Dispositivo P.L.U.S.

TAV. GJ.03.01 1/2

matr. G.A42.0001

PM 37

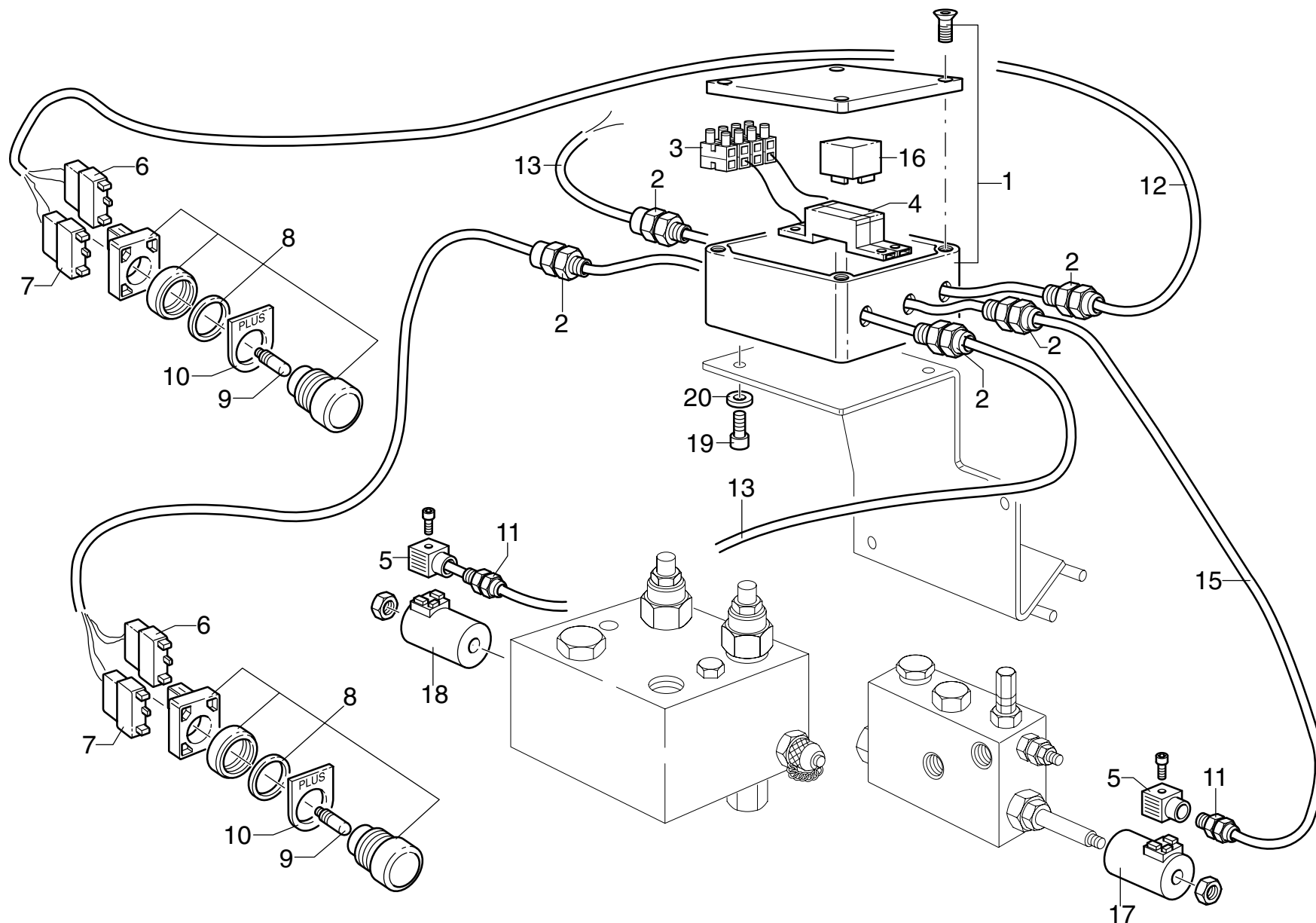

| POS. | N°CODICE | Q | DESCRIZIONE | DESIGNATION | BENENNUNG | DESCRIPTION | DENOMINACIONES |
|------|----------|---|-------------|-------------|-----------|-------------|----------------|
|------|----------|---|-------------|-------------|-----------|-------------|----------------|

* **Fornita priva di fori (da effettuare in opera) - Fournie sans trou (à réaliser sur place) - Wird ohne Lochbohrungen geliefert (diese sind an Ort und Stelle auszuführen)**
Supplied without holes (to be drilled after installation) - Suministrada sin agujeros (a practicar en obra)

** **Da ordinare a parte in funzione alle diverse esigenze (voltaggio, taratura, ecc.) - A commander à part en fonction des diverses exigences (voltage, tarage, etc.)**
Separat zu bestellen je nach den verschiedenen Erfordernissen (Spannung, Eichung etc.) - To be ordered separately in accordance to requirements (voltage, setting, etc.)
A ordenar aparte en función de las diferentes exigencias (voltaje, calibrado, etc.)



DISPOSITIVO P.L.U.S.

* Dispositif P.L.U.S.
* P.L.U.S. device

* P.L.U.S.-Einrichtung
* Dispositivo P.L.U.S.

TAV. GJ.03.01 2/2

matr. G.A42.0001

PM 37

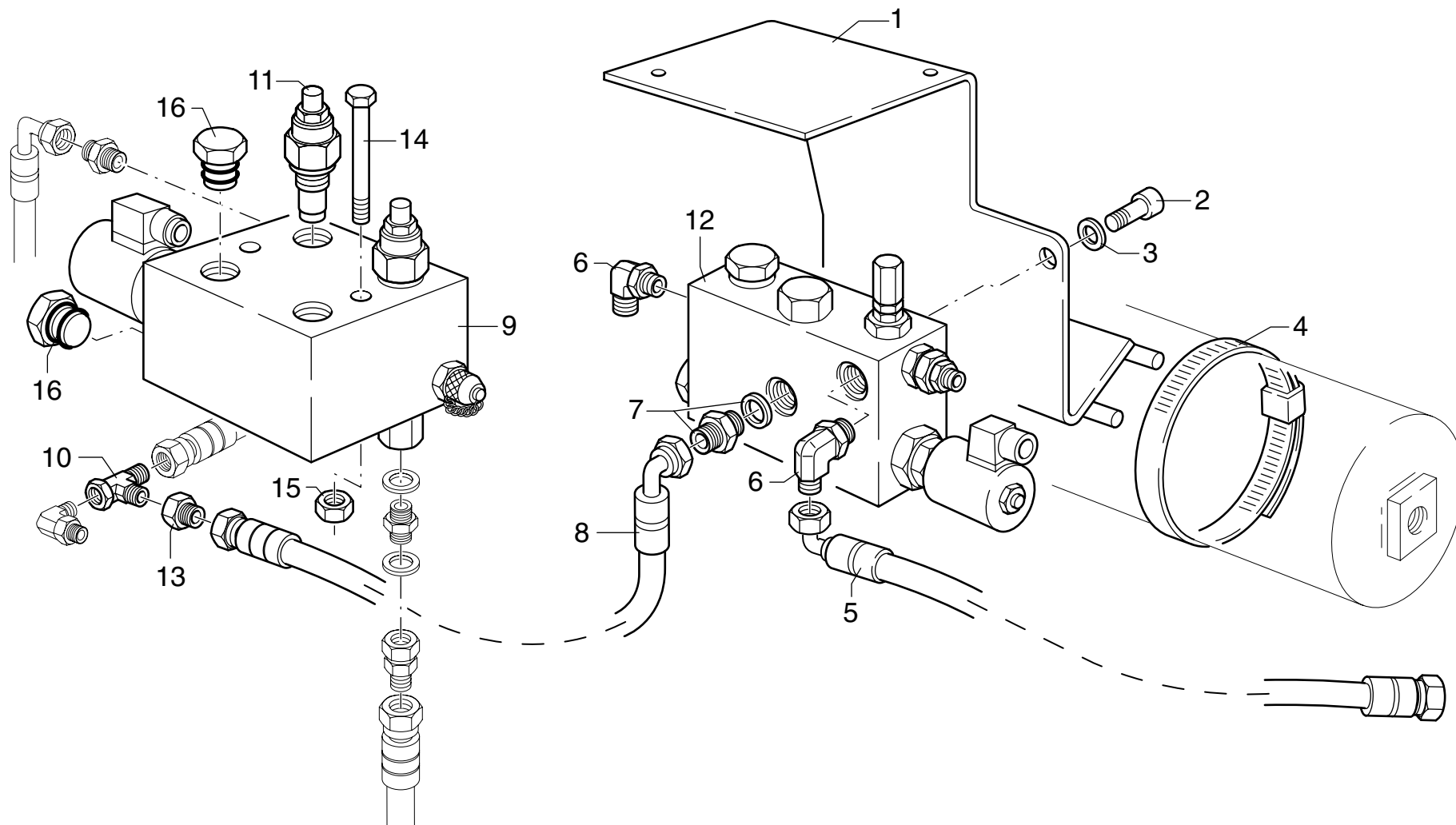

PM 37**matr. G.A42.0001****TAV. GJ.03.01 2/2**

| POS. | N°CODICE | Q | DESCRIZIONE | DESIGNATION | BENENNUNG | DESCRIPTION | DENOMINACIONES |
|------|----------|---|------------------------------|-------------|------------|-------------|----------------|
| 1 | 466074 | 1 | SUPPORTO | SUPPORT | TRAEGER | SUPPORT | SOPORTE |
| 2 | 497130 | 2 | VITE TCEI M8X16 UNI 5931 8.8 | VIS | SCHRAUBE | SCREW | TORNILLO |
| 3 | 417025 | 2 | RONDELLA SCHNORR S8 ZN | RONDELLE | SCHEIBE | WASHER | ARANDELA |
| 4 | 207089 | 2 | FASCETTA | COLLIER | HALTEBAND | CLAMP | ABRAZADERA |
| 5 | 486565 | 1 | TUBO IN GOMMA | TUYAU FLEX. | SCHLAUCH | HOSE | LATIGUILLO |
| 6 | 409905 | 1 | RACCORDO | RACCORD | FITTING | FITTING | RACOR |
| 7 | 409635 | 1 | RACCORDO | RACCORD | FITTING | FITTING | RACOR |
| 8 | 486724 | 1 | TUBO IN GOMMA | TUYAU FLEX. | SCHLAUCH | HOSE | LATIGUILLO |
| 9 | 147122 | 1 | CARCASSA | CARCASSE | GEHAUSE | CASING | CARCASA |
| 10 | 409172 | 1 | RACCORDO | RACCORD | FITTING | FITTING | RACOR |
| 11 | 495163 | 2 | VALVOLA | SOUPAPE | VENTIL | VALVE | VALVULA |
| 12 | 495420 | 1 | VALVOLA | SOUPAPE | VENTIL | VALVE | VALVULA |
| 13 | 409174 | 1 | RACCORDO | RACCORD | FITTING | FITTING | RACOR |
| 14 | 498084 | 2 | VITE TCEI M8X90 UNI 5931 8.8 | VIS | SCHRAUBE | SCREW | TORNILLO |
| 15 | 191090 | 2 | DADO M8 UNI 7473 | ECROU | MUTTER | NUT | TUERCA |
| 16 | 471268 | 2 | TAPPO | BOUCHON | VERSCHLUSS | CAP | TAPON |



DISPOSITIVO P.L.U.S.

* Dispositif P.L.U.S.
* P.L.U.S. device

* P.L.U.S.-Einrichtung
* Dispositivo P.L.U.S.

TAV. GJ.03.01A 1/2

matr. G.A42.0315

PM 37

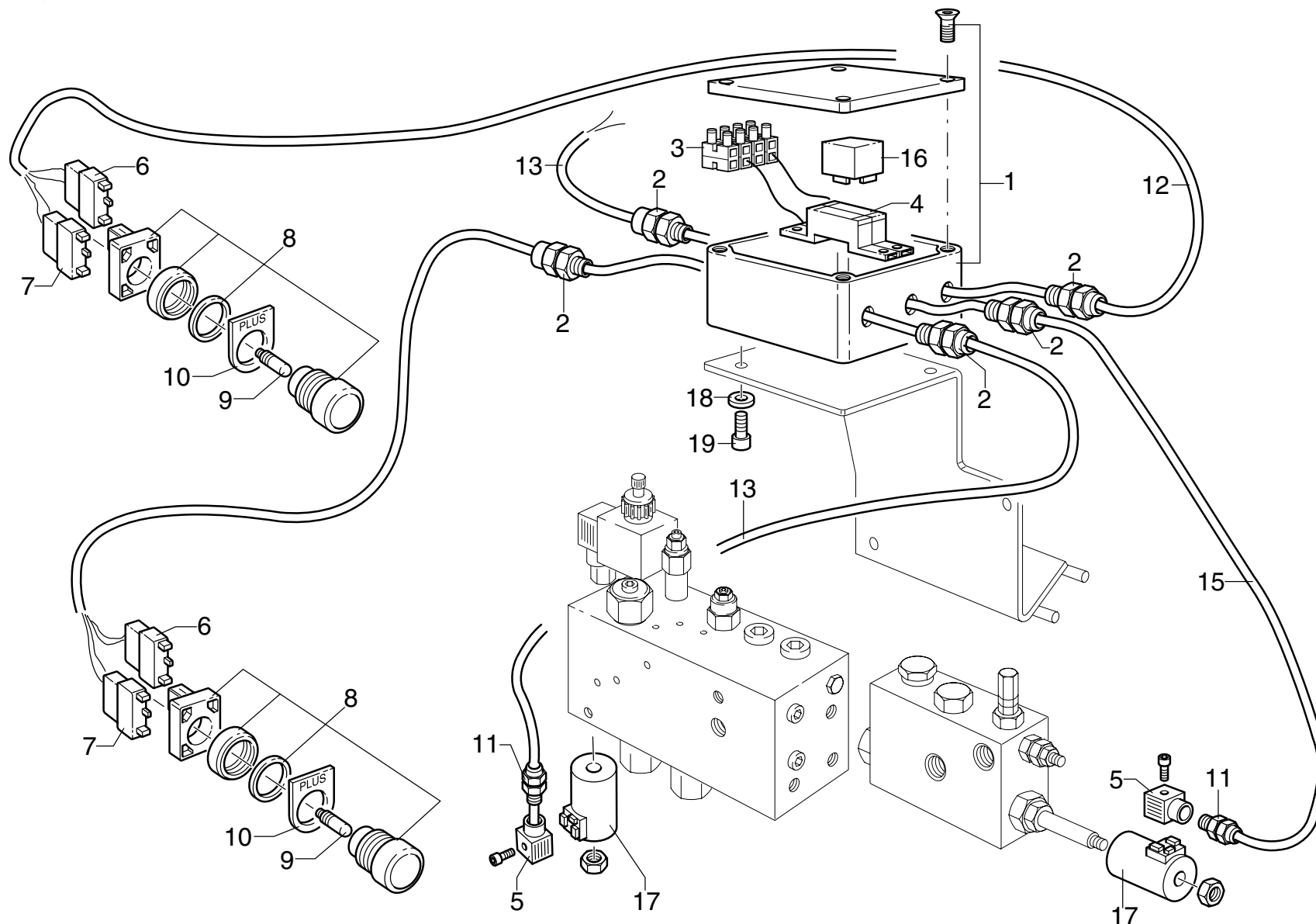

PM 37**matr. G.A42.0305****TAV. GJ.03.01A 1/2**

| POS. | N°CODICE | Q | DESCRIZIONE | DESIGNATION | BENENNUNG | DESCRIPTION | DENOMINACIONES |
|-------|----------|---|------------------------------|--------------------|--------------|-------------------|-------------------|
| 1 * | 395234 | 1 | SCATOLA | BOITE | GEHAUSE | BOX | CAJA |
| 2 | 395244 | 5 | PRESSACAVO | PRESSECABLE | KABELDRUCK | CABLEPRESS | PRENSACABLE |
| 3 | 351036 | 2 | MORSETTO | ARRETOIR | KLEMME | FASTENING UNIT | CONEXION |
| 4 | 395388 | 1 | MORSETTIERA | PLAQUE DE JONCTION | KLEMMLEISTE | CONNECTION BLOCK | CAJA DE CONTACTOS |
| 5 | 395286 | 2 | CONNETTORE | CONNECTEUR | VERBINDER | CONNECTOR | CONECTOR |
| 6 | 395386 | 2 | CONTATTO | CONTACT | KONTAKT | CONTACT | CONTACTO |
| 7 | 395387 | 2 | CONTATTO | CONTACT | KONTAKT | CONTACT | CONTACTO |
| 8 | 395389 | 2 | PULSANTE | BOUTON | DRUCKKNOPF | PUSH BOTTON | PULSADOR |
| 9 | 319031 | 2 | LAMPADA | LAMPE | LAMPE | LAMP | LAMPARA |
| 10 | 395409 | 2 | PORTA-TARGHETTE | PORTE-PLAQUETTES | SCHILDHALTER | NAME PLATE HOLDER | PORTA-PLACAS |
| 11 | 395341 | 2 | PRESSACAVO | PRESSECABLE | KABELDRUCK | CABLEPRESS | PRENSACABLE |
| 12 | 154144 | 1 | CAVO 3x1 L=3,10 m | CABLE | ELEKTROKABEL | CABLE | CABLE |
| 13 | 154063 | 2 | CAVO 3x1 L=1,00 m | CABLE | ELEKTROKABEL | CABLE | CABLE |
| 14 | 154052 | 1 | CAVO 3x1 L=1,70 m | CABLE | ELEKTROKABEL | CABLE | CABLE |
| 15 | 154059 | 1 | CAVO 3x1 L=0,80 m | CABLE | ELEKTROKABEL | CABLE | CABLE |
| 16 ** | 395377 | 1 | RELE' 12 VOLT | RELAIS | RELAIS | RELAY | RELE' |
| 16 ** | 395378 | 1 | RELE' 24 VOLT | RELAIS | RELAIS | RELAY | RELE' |
| 17 ** | 395379 | 2 | BOBINA 12 VOLT | BOBINE | SPULE | COIL | BOBINA |
| 17 ** | 395380 | 2 | BOBINA 24 VOLT | BOBINE | SPULE | COIL | BOBINA |
| 18 | 417050 | 2 | RONDELLA SCHNORR S5 ZN | RONDELLE | SCHEIBE | WASHER | ARANDELA |
| 19 | 497111 | 2 | VITE TCEI M5X16 UNI 5931 8.8 | VIS | SCHRAUBE | SCREW | TORNILLO |



DISPOSITIVO P.L.U.S.

* Dispositif P.L.U.S.
* P.L.U.S. device

* P.L.U.S.-Einrichtung
* Dispositivo P.L.U.S.

TAV. GJ.03.01A 1/2

matr. G.A42.0315

PM 37

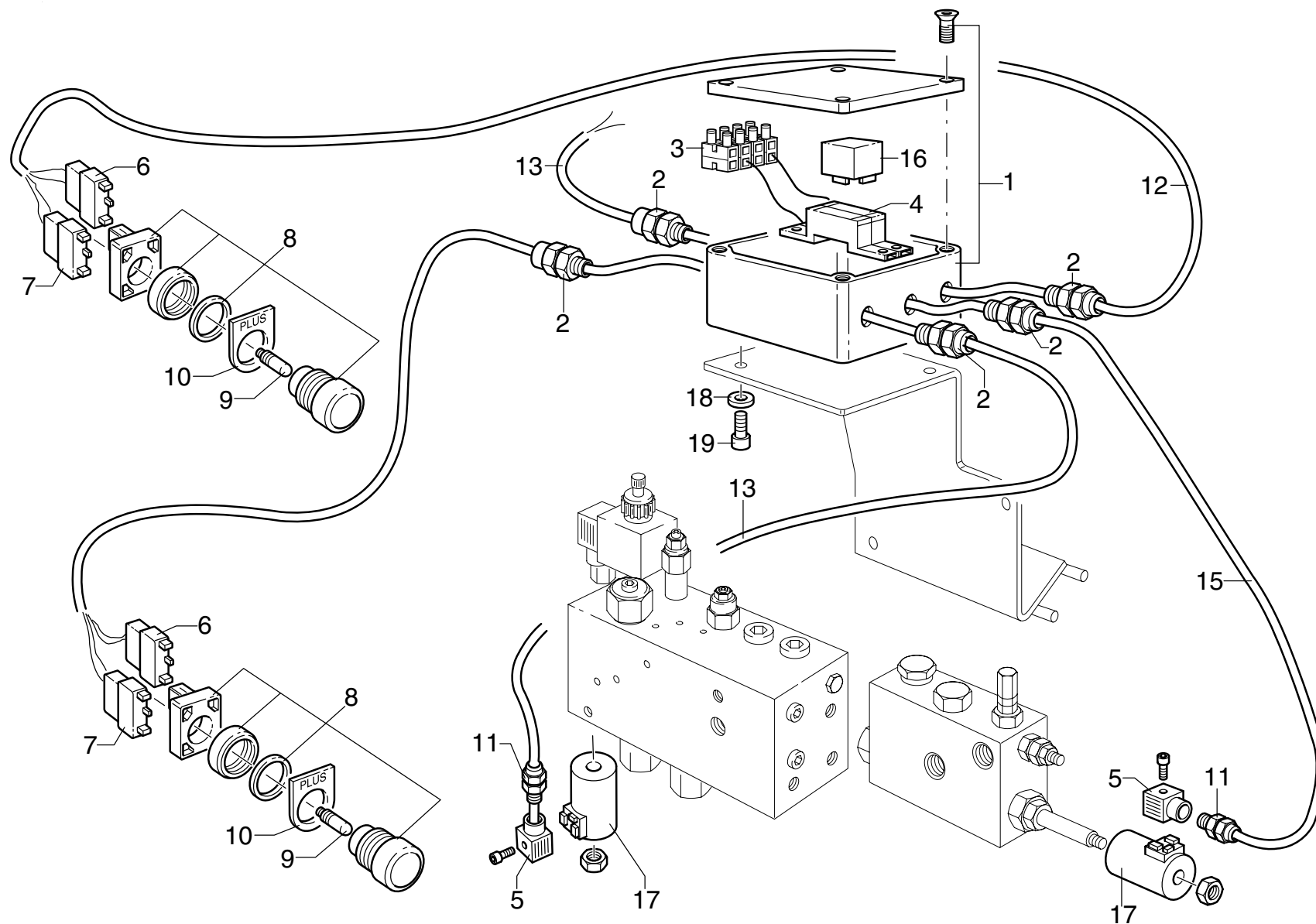



DISPOSITIVO P.L.U.S.

* Dispositif P.L.U.S.
* P.L.U.S. device

* P.L.U.S.-Einrichtung
* Dispositivo P.L.U.S.

TAV. GJ.03.01A 2/2

matr. G.A42.0315

PM 37

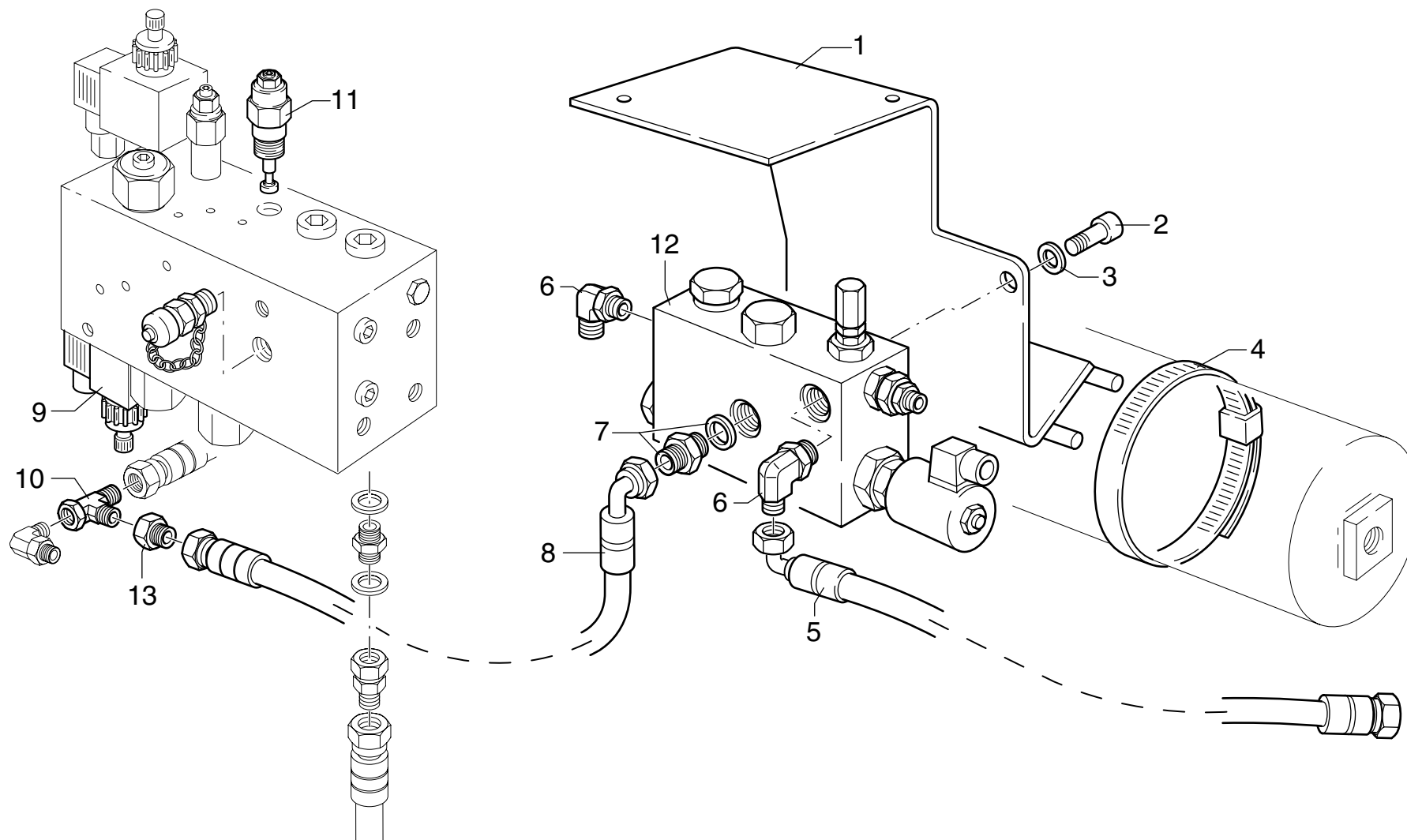

| POS. | N°CODICE | Q | DESCRIZIONE | DESIGNATION | BENENNUNG | DESCRIPTION | DENOMINACIONES |
|------|----------|---|------------------------------|--------------|---------------|--------------|-----------------|
| 1 | 466074 | 1 | SUPPORTO | SUPPORT | TRAEGER | SUPPORT | SOPORTE |
| 2 | 497130 | 2 | VITE TCEI M8X16 UNI 5931 8.8 | VIS | SCHRAUBE | SCREW | TORNILLO |
| 3 | 417025 | 2 | RONDELLA SCHNORR S8 ZN | RONDELLE | SCHEIBE | WASHER | ARANDELA |
| 4 | 207089 | 2 | FASCETTA | COLLIER | HALTEBAND | CLAMP | ABRAZADERA |
| 5 | 486565 | 1 | TUBO IN GOMMA | TUYAU FLEX. | SCHLAUCH | HOSE | LATIGUILLO |
| 6 | 409905 | 1 | RACCORDO | RACCORD | FITTING | FITTING | RACOR |
| 7 | 409635 | 1 | RACCORDO | RACCORD | FITTING | FITTING | RACOR |
| 8 | 486724 | 1 | TUBO IN GOMMA | TUYAU FLEX. | SCHLAUCH | HOSE | LATIGUILLO |
| 9 | 204071 | 1 | ELETTROVALVOLA 12 V | ELECTROVANNE | ELEKTROVENTIL | ELECTROVALVE | ELECTRO-VALVULA |
| 9 | 204072 | 1 | ELETTROVALVOLA 24 V | ELECTROVANNE | ELEKTROVENTIL | ELECTROVALVE | ELECTRO-VALVULA |
| 10 | 409172 | 1 | RACCORDO | RACCORD | FITTING | FITTING | RACOR |
| 11 | 495163 | 2 | VALVOLA | SOUPAPE | VENTIL | VALVE | VALVULA |
| 12 | 495420 | 1 | VALVOLA | SOUPAPE | VENTIL | VALVE | VALVULA |
| 13 | 409174 | 1 | RACCORDO | RACCORD | FITTING | FITTING | RACOR |



COMANDO MARTINETTO STABILIZZATORE

* *Commande vérin stabilisateur*

* *Outrigger cylinder control*

* *Stützzylindersteuerung*

* *Mando para gatos de apoyo*

TAV. GK.01.01 1/3

matr. G.A42.0001

PM 34
PM 37

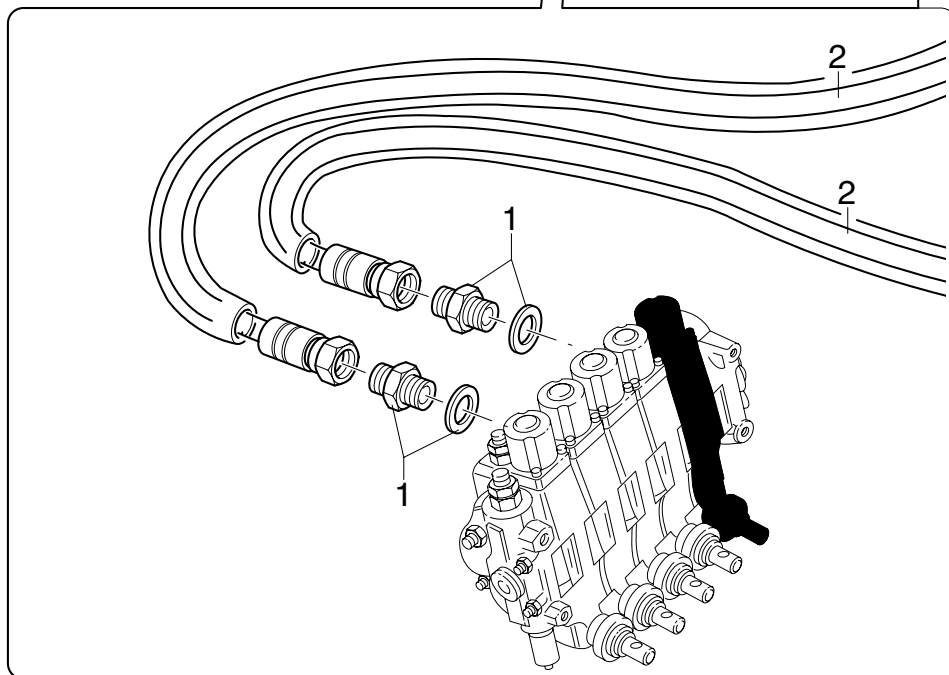
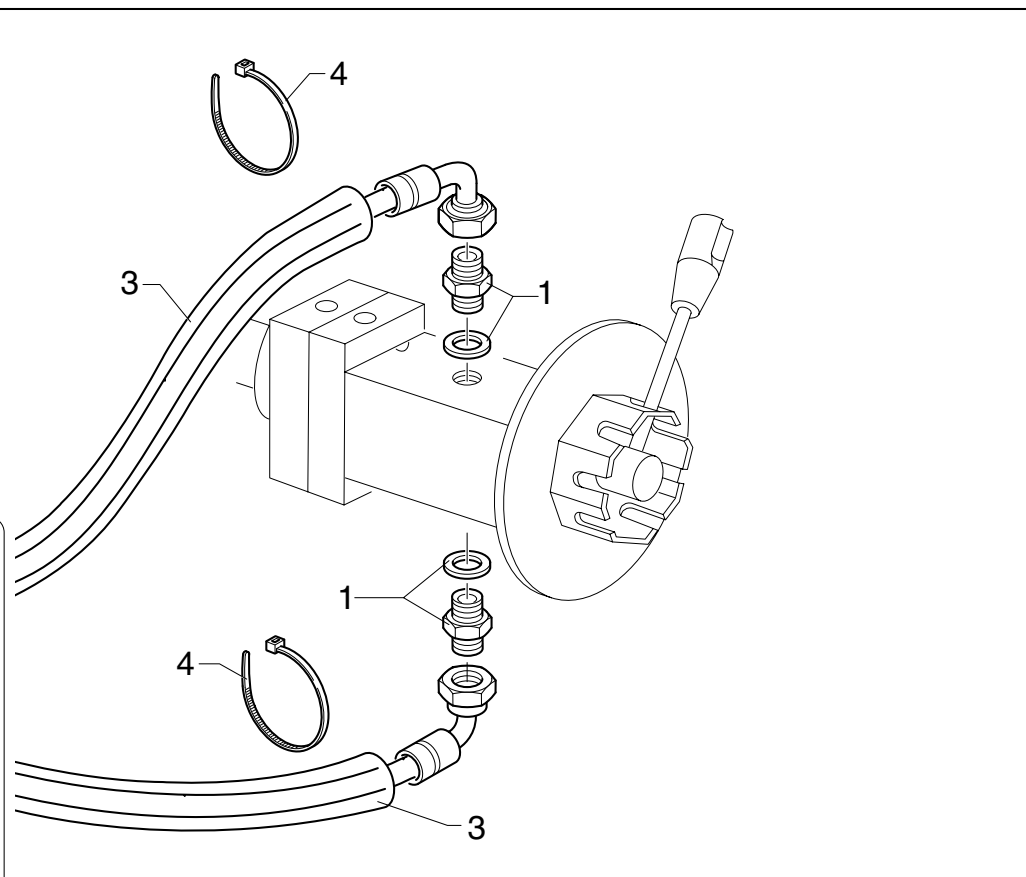
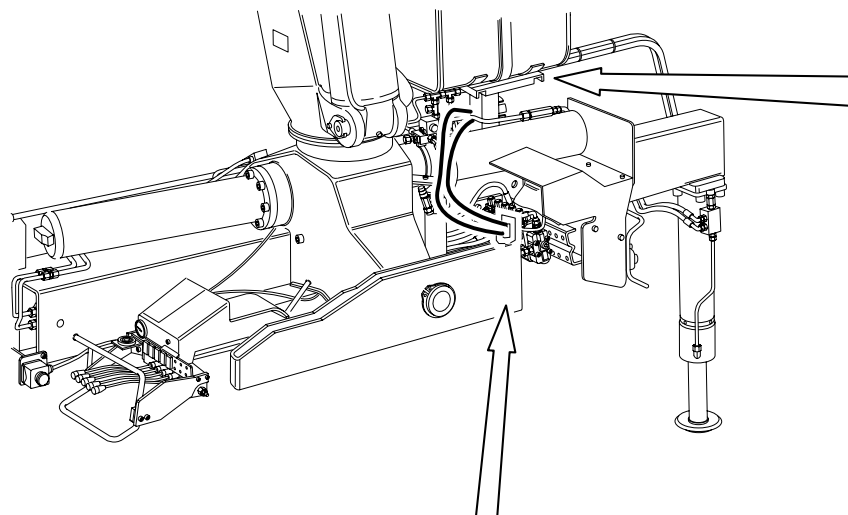



COMANDO MARTINETTI STABILIZZATORI - STANDARD ED EXTRALARGHI

* Commande vérins stabilisateurs - standards et extralarges

* Outrigger cylinders control - standard and extra-large

* Stützylindersteuerungen - standard und extrabreite

* Mando para gatos de apoyo - standard y extra-anchos

TAV. GK.01.01 2/3

matr. G.A42.0001

PM 34

PM 37

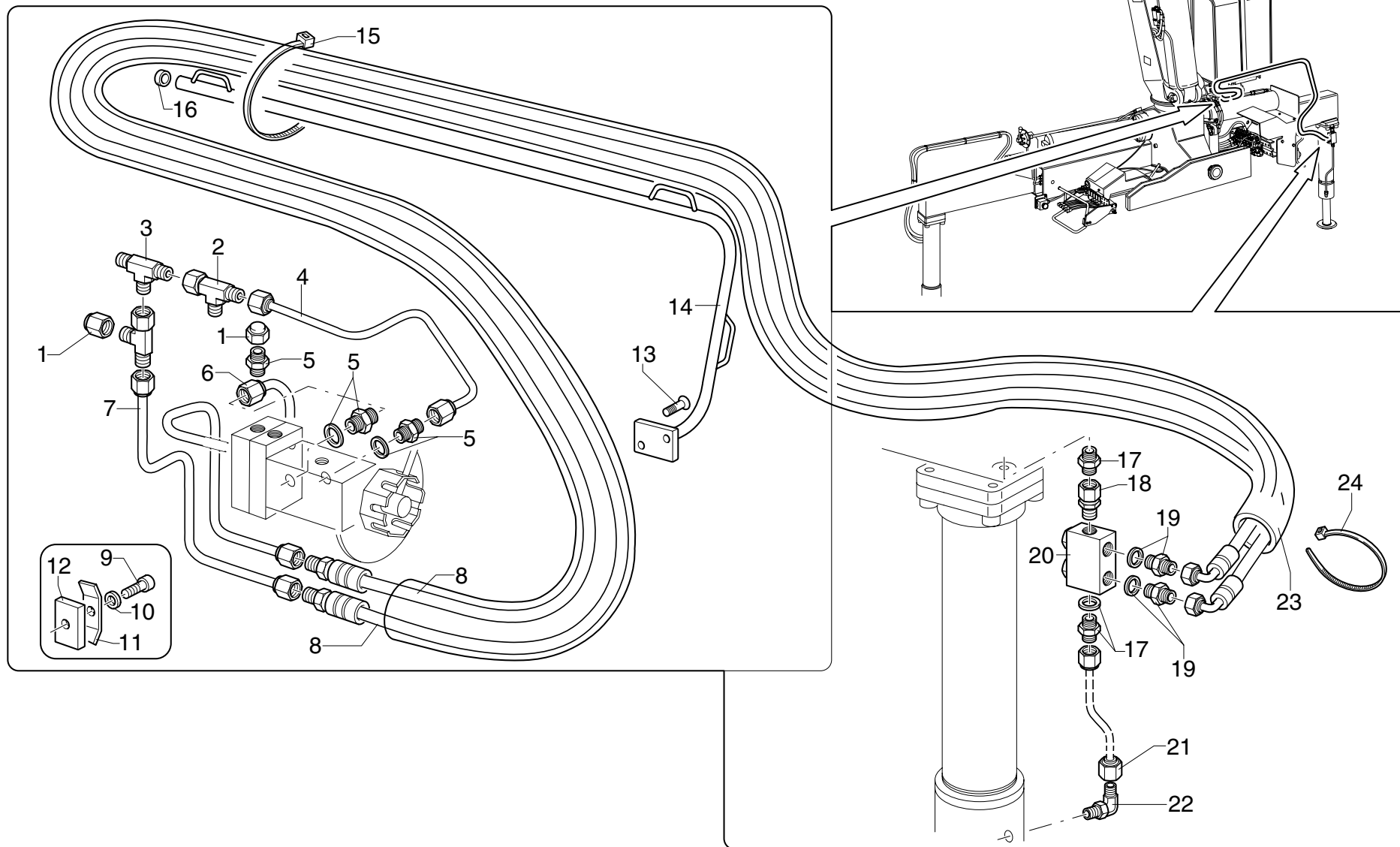

| POS. | N°CODICE | Q | DESCRIZIONE | DESIGNATION | BENENNUNG | DESCRIPTION | DENOMINACIONES |
|------|----------|---|---------------------------------|------------------|------------|----------------|----------------|
| 1 | 471151 | 1 | TAPPO | BOUCHON | VERSCHLUSS | CAP | TAPON |
| 2 | 409616 | 2 | RACCORDO | RACCORD | FITTING | FITTING | RACOR |
| 3 | 409602 | 1 | RACCORDO | RACCORD | FITTING | FITTING | RACOR |
| 4 | 492855 | 1 | TUBO IN FERRO | TUYAU EN FER | EISEN-ROHR | IRON PIPE | TUBO DE HIERRO |
| 5 | 409610 | 3 | RACCORDO | RACCORD | FITTING | FITTING | RACOR |
| 6 | 492853 | 1 | TUBO IN FERRO | TUYAU EN FER | EISEN-ROHR | IRON PIPE | TUBO DE HIERRO |
| 7 | 492858 | 1 | TUBO IN FERRO | TUYAU EN FER | EISEN-ROHR | IRON PIPE | TUBO DE HIERRO |
| 8 | 486742 | 2 | TUBO IN GOMMA | TUYAU FLEX. | SCHLAUCH | HOSE | LATIGUILLO |
| 9 | 497130 | 2 | VITE TCEI M8X16 UNI 5931 8.8 | VIS | SCHRAUBE | SCREW | TORNILLO |
| 10 | 417025 | 2 | RONDELLA SCHNORR S8 ZN | RONDELLE | SCHEIBE | WASHER | ARANDELA |
| 11 | 353099 | 2 | MORSETTO | ARRETOIR | KLEMME | FASTENING UNIT | CONEXION |
| 12 | 262170 | 2 | SPESSORE | CALE D'EPAISSEUR | BEILAGE | SHIM | ESPEJOR |
| 13 | 497850 | 2 | VITE TSPEI M10X20 UNI 5933 10.9 | VIS | SCHRAUBE | SCREW | TORNILLO |
| 14 | 492862 | 1 | SUPPORTO | SUPPORT | TRAEGER | SUPPORT | SOPORTE |
| 15 | 207064 | 4 | FASCETTA | COLLIER | HALTEBAND | CLAMP | ABRAZADERA |
| 16 | 471218 | 1 | TAPPO | BOUCHON | VERSCHLUSS | CAP | TAPON |
| 17 | 409586 | 2 | RACCORDO | RACCORD | FITTING | FITTING | RACOR |
| 18 | 409427 | 1 | RACCORDO | RACCORD | FITTING | FITTING | RACOR |
| 19 | 409632 | 2 | RACCORDO | RACCORD | FITTING | FITTING | RACOR |
| 20 | 495394 | 1 | VALVOLA | SOUPAPE | VENTIL | VALVE | VALVULA |
| 21 | 492872 | 1 | TUBO IN FERRO | TUYAU EN FER | EISEN-ROHR | IRON PIPE | TUBO DE HIERRO |
| 22 | 409595 | 1 | RACCORDO | RACCORD | FITTING | FITTING | RACOR |
| 23 | 276081 | 1 | GUAINA | GAINE | MANTEL | SHEAT | MANGERA |
| 24 | 207025 | 2 | FASCETTA | COLLIER | HALTEBAND | CLAMP | ABRAZADERA |



COMANDO MARTINETTI STABILIZZATORI - STANDARD ED EXTRALARGHI

* Commande vérins stabilisateurs - standards et extralarges

* Outrigger cylinders control - standard and extra-large

* Stützylindersteuerungen - standard und extrabreite

* Mando para gatos de apoyo - standard y extra-anchos

TAV. GK.01.01 3/3

matr. G.A42.0001

PM 34

PM 37

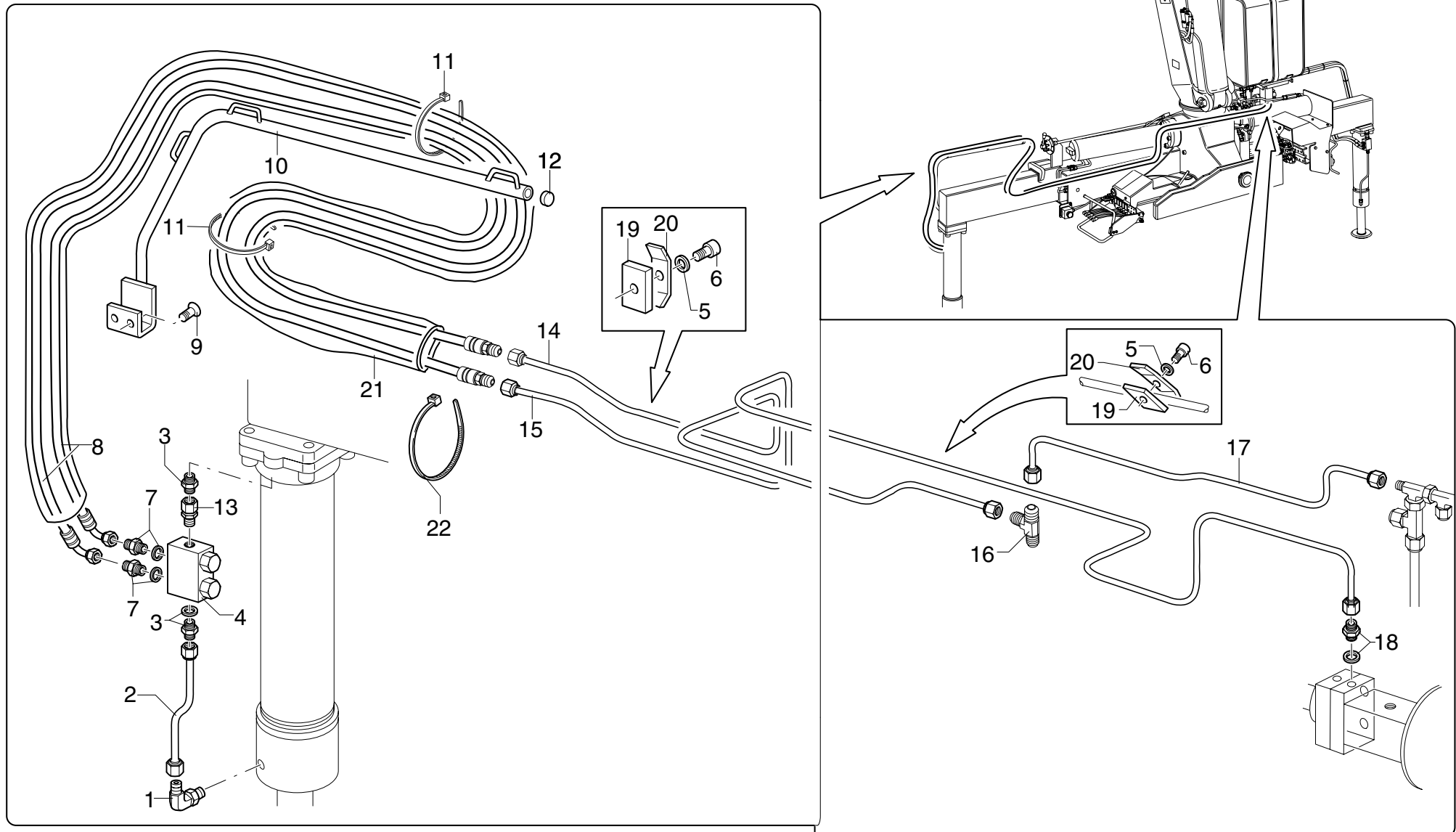

| POS. | N°CODICE | Q | DESCRIZIONE | DESIGNATION | BENENNUNG | DESCRIPTION | DENOMINACIONES |
|------|----------|---|---------------------------------|------------------|------------|----------------|----------------|
| 1 | 409595 | 1 | RACCORDO | RACCORD | FITTING | FITTING | RACOR |
| 2 | 492872 | 1 | TUBO IN FERRO | TUYAU EN FER | EISEN-ROHR | IRON PIPE | TUBO DE HIERRO |
| 3 | 409586 | 2 | RACCORDO | RACCORD | FITTING | FITTING | RACOR |
| 4 | 495394 | 1 | VALVOLA | SOUPAPE | VENTIL | VALVE | VALVULA |
| 5 | 417025 | 2 | RONDELLA SCHNORR S8 ZN | RONDELLE | SCHEIBE | WASHER | ARANDELA |
| 6 | 497130 | 2 | VITE TCEI M8X16 UNI 5931 8.8 | VIS | SCHRAUBE | SCREW | TORNILLO |
| 7 | 409632 | 2 | RACCORDO | RACCORD | FITTING | FITTING | RACOR |
| 8 | 486742 | 2 | TUBO IN GOMMA | TUYAU FLEX. | SCHLAUCH | HOSE | LATIGUILLO |
| 9 | 497850 | 2 | VITE TSPEI M10X20 UNI 5933 10.9 | VIS | SCHRAUBE | SCREW | TORNILLO |
| 10 | 466216 | 1 | SUPPORTO | SUPPORT | TRAEGER | SUPPORT | SOPORTE |
| 11 | 207064 | 6 | FASCETTA | COLLIER | HALTEBAND | CLAMP | ABRAZADERA |
| 12 | 471218 | 1 | TAPPO | BOUCHON | VERSCHLUSS | CAP | TAPON |
| 13 | 409427 | 1 | RACCORDO | RACCORD | FITTING | FITTING | RACOR |
| 14 | 492859 | 1 | TUBO IN FERRO | TUYAU EN FER | EISEN-ROHR | IRON PIPE | TUBO DE HIERRO |
| 15 | 492851 | 1 | TUBO IN FERRO | TUYAU EN FER | EISEN-ROHR | IRON PIPE | TUBO DE HIERRO |
| 16 | 409602 | 1 | RACCORDO | RACCORD | FITTING | FITTING | RACOR |
| 17 | 492857 | 1 | TUBO IN FERRO | TUYAU EN FER | EISEN-ROHR | IRON PIPE | TUBO DE HIERRO |
| 18 | 409610 | 1 | RACCORDO | RACCORD | FITTING | FITTING | RACOR |
| 19 | 262170 | 2 | SPESSORE | CALE D'EPaisseur | BEILAGE | SHIM | ESPEJOR |
| 20 | 353099 | 2 | MORSETTO | ARRETOIR | KLEMME | FASTENING UNIT | CONEXION |
| 21 | 276081 | 1 | GUAINA | GAINA | MANTEL | SHEATH | MANGERA |
| 22 | 207025 | 2 | FASCETTA | COLLIER | HALTEBAND | CLAMP | ABRAZADERA |



COMANDO MARTINETTO STABILIZZATORE

* *Commande vérin stabilisateur*
* *Outrigger cylinder control*

* *Stützzylindersteuerung*
* *Mando para gatos de apoyo*

TAV. GK.01.02

matr. G.A42.0001

PM 34 PA

PM 37 PA

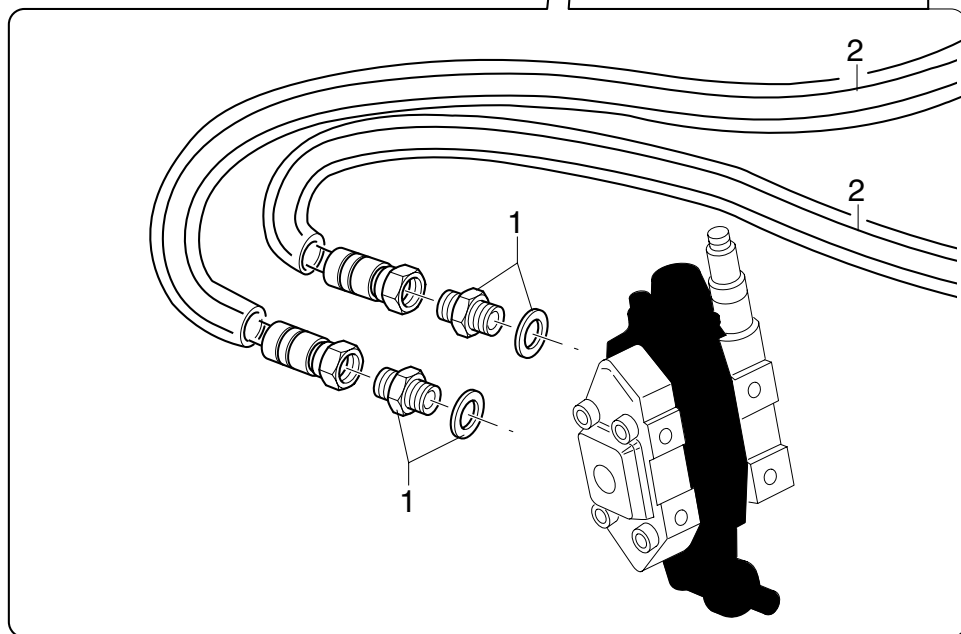
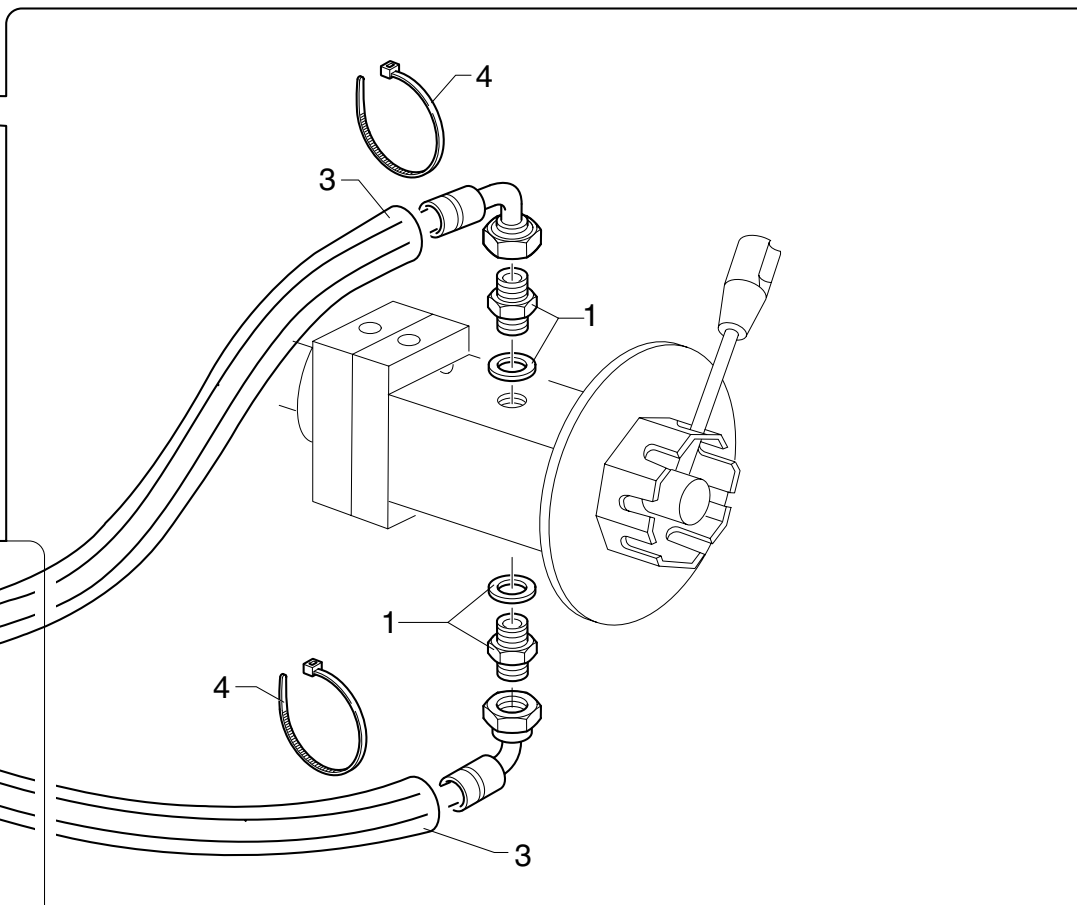
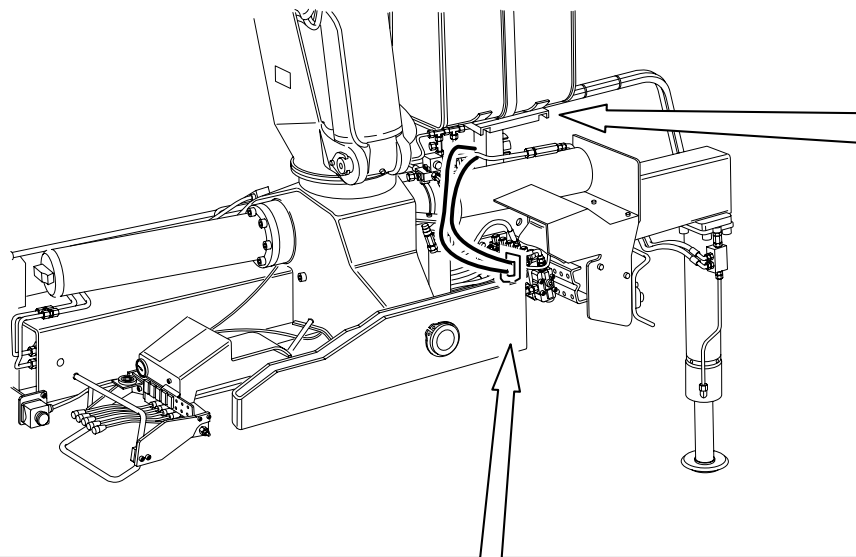



COMANDO MARTINETTO STAB. SX

* Commande stabilizateurs (g)
* Outrigger cylinder control (lh)

* Steuerung Stützarmeausziehzylinder (links)
* Latiguillos cilindro extension brazos estab. (izq.)

TAV. GK.01.03 1/2

matr. G.A42.0001

PM 34

PM 37

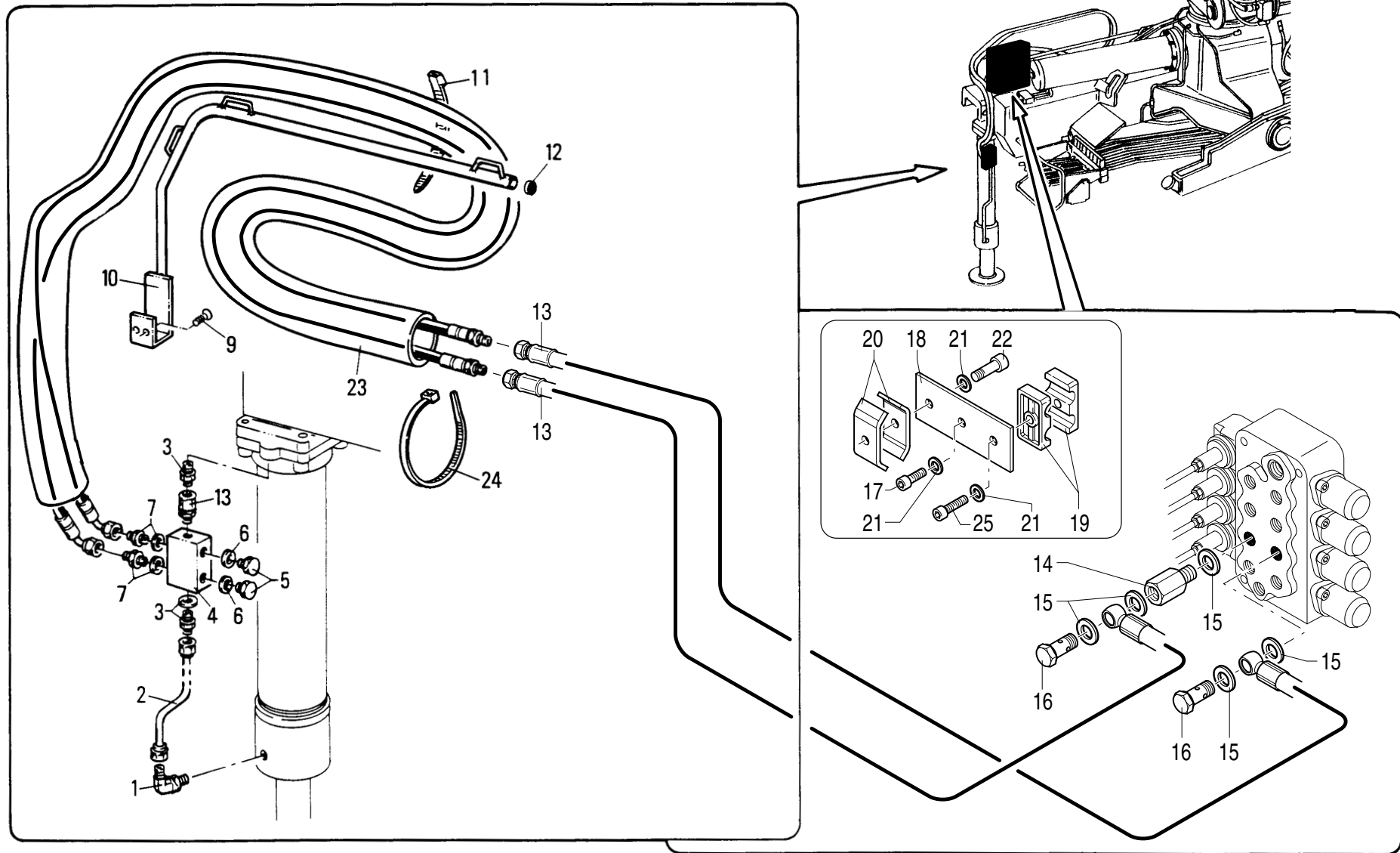

| POS. | N°CODICE | Q | DESCRIZIONE | DESIGNATION | BENENNUNG | DESCRIPTION | DENOMINACIONES |
|------|----------|---|-----------------------------------|--------------|---------------|----------------|----------------|
| 1 | 409595 | 1 | RACCORDO | RACCORD | FITTING | FITTING | RACOR |
| 2 | 492872 | 1 | TUBO IN FERRO | TUYAU EN FER | EISEN-ROHR | IRON PIPE | TUBO DE HIERRO |
| 3 | 409586 | 2 | RACCORDO | RACCORD | FITTING | FITTING | RACOR |
| 4 | 495394 | 1 | VALVOLA | SOUPAPE | VENTIL | VALVE | VALVULA |
| 5 | 471026 | 2 | TAPPO | BOUCHON | VERSCHLUSS | CAP | TAPON |
| 6 | 417096 | 2 | RONDELLA DOWTY B S PP45-B | RONDELLE | SCHEIBE | WASHER | ARANDELA |
| 7 | 409632 | 2 | RACCORDO | RACCORD | FITTING | FITTING | RACOR |
| 8 | 486742 | 2 | TUBO IN GOMMA | TUYAU FLEX. | SCHLAUCH | HOSE | LATIGUILLO |
| 9 | 497850 | 2 | VITE TSPEI M10X20 UNI 5933 10.9 | VIS | SCHRAUBE | SCREW | TORNILLO |
| 10 | 466216 | 1 | SUPPORTO | SUPPORT | TRAEGER | SUPPORT | SOPORTE |
| 11 | 207064 | 4 | FASCETTA | COLLIER | HALTEBAND | CLAMP | ABRAZADERA |
| 12 | 471218 | 1 | TAPPO | BOUCHON | VERSCHLUSS | CAP | TAPON |
| 13 | 482140 | 2 | TUBO IN GOMMA | TUYAU FLEX. | SCHLAUCH | HOSE | LATIGUILLO |
| 14 | 164123 | 1 | COLONNETTA | COLONNETTE | SCHRAUBBOLZEN | STUD | RACORD |
| 15 | 417094 | 5 | RONDELLA DOWTY BONDED SEAL PP45-C | RONDELLE | SCHEIBE | WASHER | ARANDELA |
| 16 | 133004 | 2 | RACCORDO | RACCORD | FITTING | FITTING | RACOR |
| 17 | 497251 | 1 | VITE TCEI RIB.M8X30 DIN 7984 8.8 | VIS | SCHRAUBE | SCREW | TORNILLO |
| 18 | 466852 | 1 | SUPPORTO | SUPPORT | TRAEGER | SUPPORT | SOPORTE |
| 19 | 453079 | 1 | MORSETTO | ARRETOIR | KLEMME | FASTENING UNIT | CONEXION |
| 20 | 353099 | 2 | MORSETTO | ARRETOIR | KLEMME | FASTENING UNIT | CONEXION |
| 21 | 417025 | 3 | RONDELLA SCHNORR S8 ZN | RONDELLE | SCHEIBE | WASHER | ARANDELA |
| 22 | 497136 | 1 | VITE TCEI M8X45 UNI 5931 8.8 | VIS | SCHRAUBE | SCREW | TORNILLO |
| 23 | 276081 | 1 | GUAINA | GAINÉ | MANTEL | SHEATH | MANGERA |
| 24 | 207025 | 2 | FASCETTA | COLLIER | HALTEBAND | CLAMP | ABRAZADERA |
| 25 | 497137 | 1 | VITE TCEI M8X50 UNI 5931 8.8 | VIS | SCHRAUBE | SCREW | TORNILLO |



COMANDO MARTINETTO STAB. DX

* *Commande stabilizateurs (d)*
* *Outrigger cylinder control (rh)*

* *Steuerung Stützarmeausziehzylinder (rechts)*
* *Latiguillos cilindro extension brazos estab. (der.)*

TAV. GK.01.03 2/2

matr. G.A42.0001

PM 34
PM 37

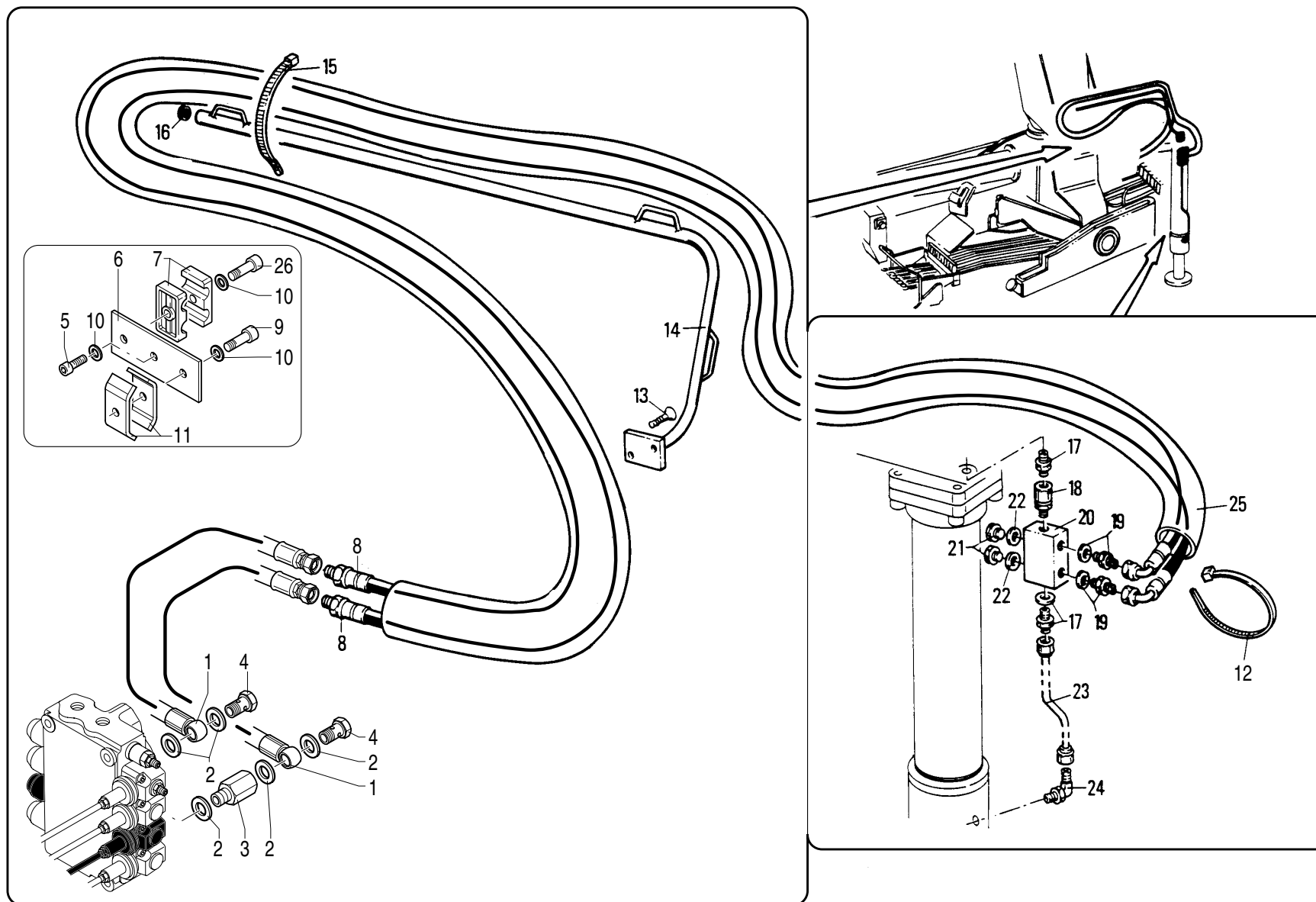

| POS. | N°CODICE | Q | DESCRIZIONE | DESIGNATION | BENENNUNG | DESCRIPTION | DENOMINACIONES |
|------|----------|---|-----------------------------------|--------------|---------------|----------------|----------------|
| 1 | 482139 | 2 | TUBO IN GOMMA | TUYAU FLEX. | SCHLAUCH | HOSE | LATIGUILLO |
| 2 | 417094 | 5 | RONDELLA DOWTY BONDED SEAL PP45-C | RONDELLE | SCHEIBE | WASHER | ARANDELA |
| 3 | 164123 | 1 | COLONNETTA | COLONNETTE | SCHRAUBBOLZEN | STUD | RACORD |
| 4 | 133004 | 2 | RACCORDO | RACCORD | FITTING | FITTING | RACOR |
| 5 | 497251 | 1 | VITE TCEI RIB.M8X30 DIN 7984 8.8 | VIS | SCHRAUBE | SCREW | TORNILLO |
| 6 | 466851 | 1 | SUPPORTO | SUPPORT | TRAEGER | SUPPORT | SOPORTE |
| 7 | 353079 | 1 | MORSETTO | ARRETOIR | KLEMME | FASTENING UNIT | CONEXION |
| 8 | 486742 | 2 | TUBO IN GOMMA | TUYAU FLEX. | SCHLAUCH | HOSE | LATIGUILLO |
| 9 | 497136 | 1 | VITE TCEI M8X45 UNI 5931 8.8 | VIS | SCHRAUBE | SCREW | TORNILLO |
| 10 | 417025 | 3 | RONDELLA SCHNORR S8 ZN | RONDELLE | SCHEIBE | WASHER | ARANDELA |
| 11 | 353099 | 2 | MORSETTO | ARRETOIR | KLEMME | FASTENING UNIT | CONEXION |
| 12 | 207025 | 2 | FASCETTA | COLLIER | HALTEBAND | CLAMP | ABRAZADERA |
| 13 | 497850 | 2 | VITE TSPEI M10X20 UNI 5933 10.9 | VIS | SCHRAUBE | SCREW | TORNILLO |
| 14 | 492862 | 1 | SUPPORTO | SUPPORT | TRAEGER | SUPPORT | SOPORTE |
| 15 | 207064 | 4 | FASCETTA | COLLIER | HALTEBAND | CLAMP | ABRAZADERA |
| 16 | 471218 | 1 | TAPPO | BOUCHON | VERSCHLUSS | CAP | TAPON |
| 17 | 409586 | 2 | RACCORDO | RACCORD | FITTING | FITTING | RACOR |
| 18 | 409427 | 1 | RACCORDO | RACCORD | FITTING | FITTING | RACOR |
| 19 | 409632 | 2 | RACCORDO | RACCORD | FITTING | FITTING | RACOR |
| 20 | 495394 | 1 | VALVOLA | SOUPAPE | VENTIL | VALVE | VALVULA |
| 21 | 471026 | 2 | TAPPO | BOUCHON | VERSCHLUSS | CAP | TAPON |
| 22 | 417096 | 2 | RONDELLA DOWTY B S PP45-B | RONDELLE | SCHEIBE | WASHER | ARANDELA |
| 23 | 492872 | 1 | TUBO IN FERRO | TUYAU EN FER | EISEN-ROHR | IRON PIPE | TUBO DE HIERRO |
| 24 | 409595 | 1 | RACCORDO | RACCORD | FITTING | FITTING | RACOR |
| 25 | 276081 | 1 | GUAINA | GAINE | MANTEL | SHEATH | MANGERA |
| 26 | 497137 | 1 | VITE TCEI M8X50 UNI 5931 8.8 | VIS | SCHRAUBE | SCREW | TORNILLO |



COMANDO ROTAZIONE

* *Commande rotation*
* *Slewing control*

* *Schwenksteuerung*
* *Tuberia rotación*

TAV. GK.02.01
matr. G.A42.0001

PM 34
PM 37

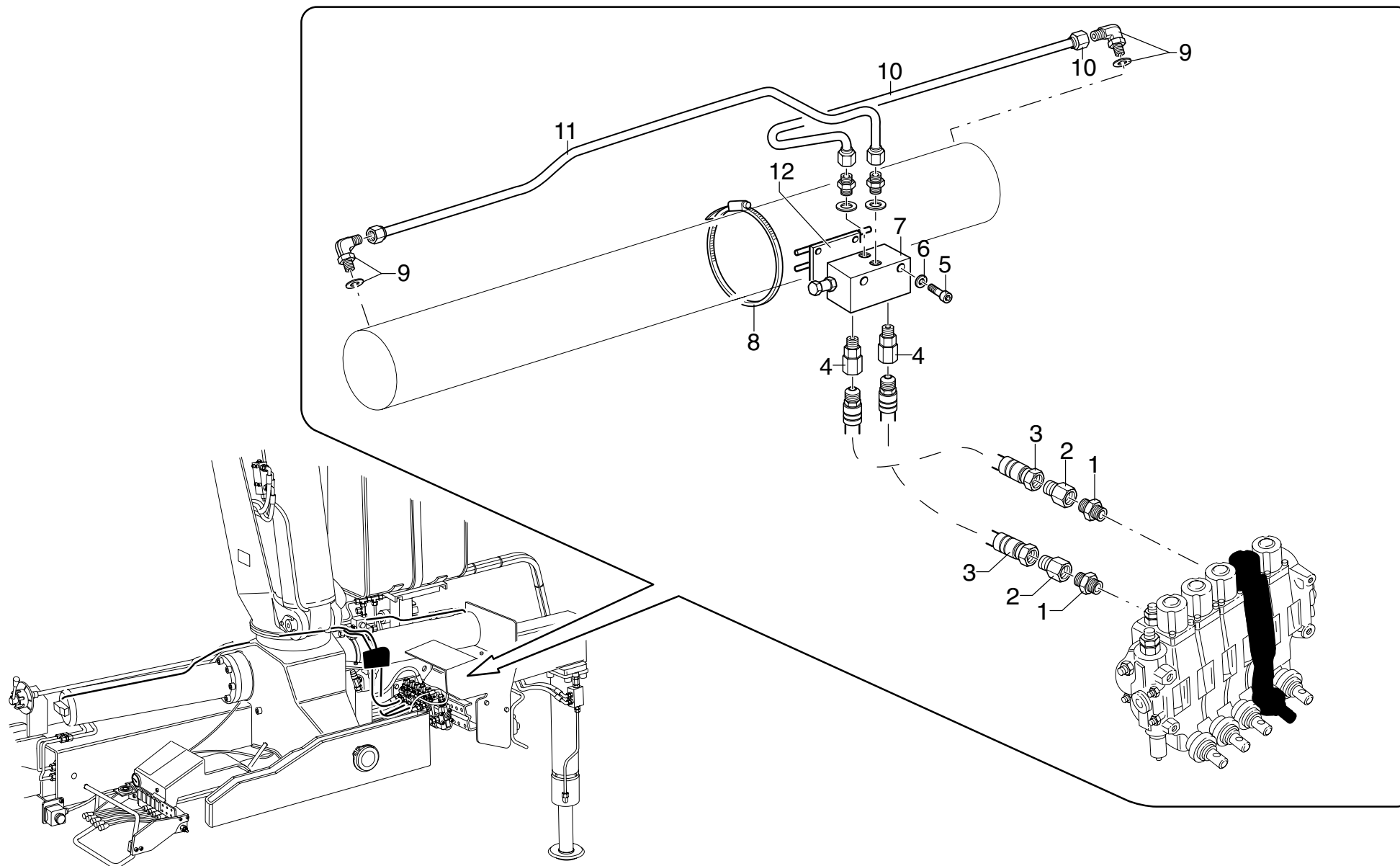

PM 34 - PM 37**matr. G.A42.0001****TAV. GK.02.01**

| POS. | N°CODICE | Q | DESCRIZIONE | DESIGNATION | BENENNUNG | DESCRIPTION | DENOMINACIONES |
|-------------|-----------------|----------|------------------------------|--------------------|------------------|--------------------|-----------------------|
| 1 | 409586 | 4 | RACCORDO | RACCORD | FITTING | FITTING | RACOR |
| 2 | 410093 | 2 | RACCORDO | RACCORD | FITTING | FITTING | RACOR |
| 3 | 486700 | 2 | TUBO IN GOMMA | TUYAU FLEX. | SCHLAUCH | HOSE | LATIGUILLO |
| 4 | 409748 | 2 | RACCORDO | RACCORD | FITTING | FITTING | RACOR |
| 5 | 497341 | 2 | VITE TCEI M6X80 UNI 5931 8.8 | VIS | SCHRAUBE | SCREW | TORNILLO |
| 6 | 417024 | 2 | RONDELLA SCHNORR S6 DACROMET | RONDELLE | SCHEIBE | WASHER | ARANDELA |
| 7 | 495477 | 1 | VALVOLA | SOUPAPE | VENTIL | VALVE | VALVULA |
| 8 | 207013 | 2 | FASCETTA | COLLIER | HALTEBAND | CLAMP | ABRAZADERA |
| 9 | 409595 | 2 | RACCORDO | RACCORD | FITTING | FITTING | RACOR |
| 10 | 493055 | 1 | TUBO IN FERRO | TUYAU EN FER | EISEN-ROHR | IRON PIPE | TUBO DE HIERRO |
| 11 | 493056 | 1 | TUBO IN FERRO | TUYAU EN FER | EISEN-ROHR | IRON PIPE | TUBO DE HIERRO |
| 12 | 465879 | 1 | SUPPORTO | SUPPORT | TRAEGER | SUPPORT | SOPORTE |



COMANDO ROTAZIONE CON DISTRIBUTORE WALVOIL

* *Commande rotation avec distributeur WALVOIL*

* *Drehsteuerung mit Sperrventil mit WALVOIL*

* *Slewing system control with stop valve and WALVOIL*

* *Mando rotación con distribuidor WALVOIL*

TAV. GK.02.01A

matr. C.8427

PM 34

PM 37

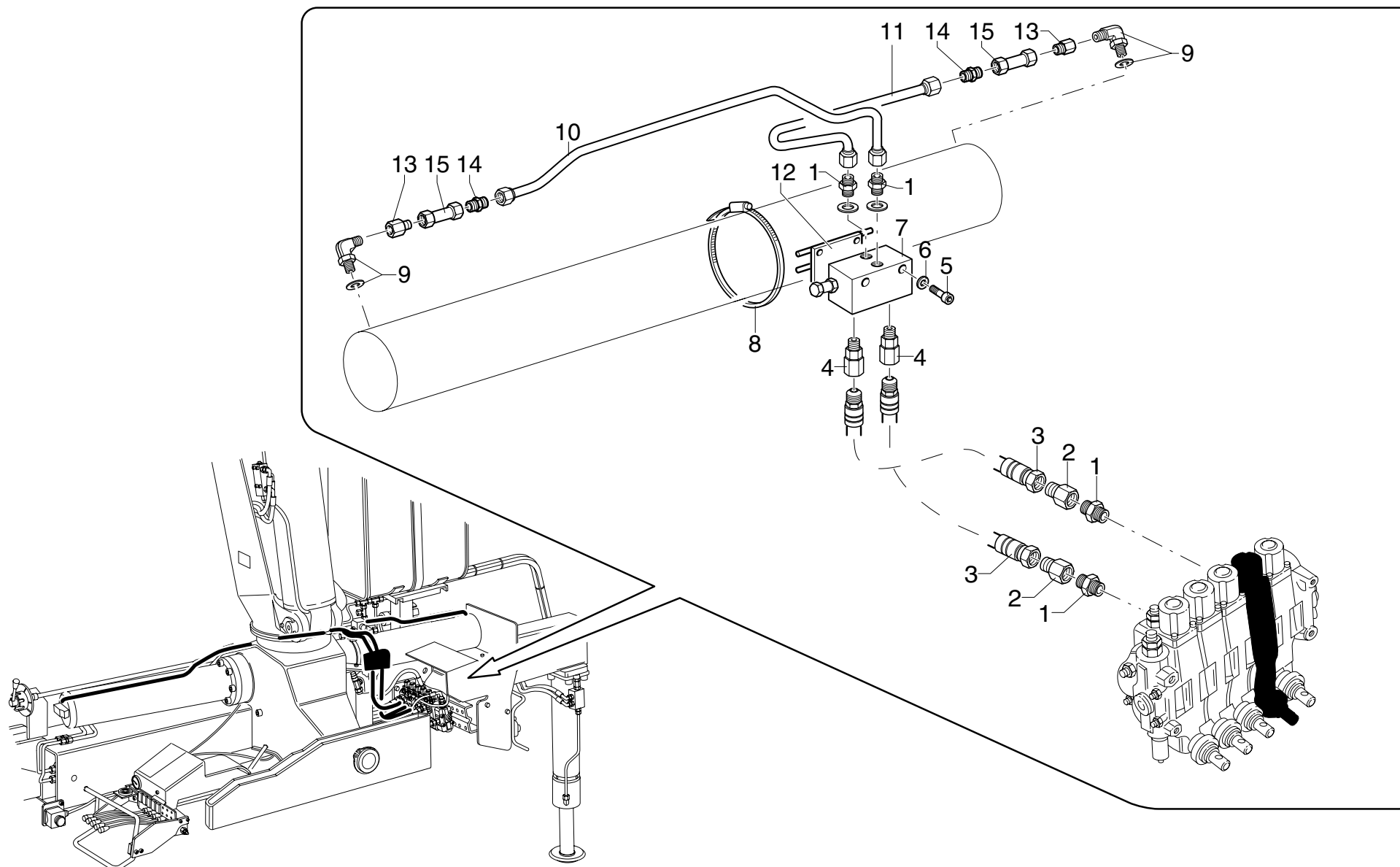

PM 34 - PM 37**matr. C.8427****TAV. GK.02.01A**

| POS. | N°CODICE | Q | DESCRIZIONE | DESIGNATION | BENENNUNG | DESCRIPTION | DENOMINACIONES |
|------|----------|---|------------------------------|--------------|------------|-------------|----------------|
| 1 | 409586 | 4 | RACCORDO | RACCORD | FITTING | FITTING | RACOR |
| 2 | 410093 | 2 | RACCORDO | RACCORD | FITTING | FITTING | RACOR |
| 3 | 486700 | 2 | TUBO IN GOMMA | TUYAU FLEX. | SCHLAUCH | HOSE | LATIGUILLO |
| 4 | 409427 | 2 | RACCORDO | RACCORD | FITTING | FITTING | RACOR |
| 5 | 497341 | 2 | VITE TCEI M6X80 UNI 5931 8.8 | VIS | SCHRAUBE | SCREW | TORNILLO |
| 6 | 417024 | 2 | RONDELLA SCHNORR S6 DACROMET | RONDELLE | SCHEIBE | WASHER | ARANDELA |
| 7 | 495565 | 1 | VALVOLA | SOUPAPE | VENTIL | VALVE | VALVULA |
| 8 | 207013 | 2 | FASCETTA | COLLIER | HALTEBAND | CLAMP | ABRAZADERA |
| 9 | 409595 | 2 | RACCORDO | RACCORD | FITTING | FITTING | RACOR |
| 10 | 493563 | 1 | TUBO IN FERRO | TUYAU EN FER | EISEN-ROHR | IRON PIPE | TUBO DE HIERRO |
| 11 | 493562 | 1 | TUBO IN FERRO | TUYAU EN FER | EISEN-ROHR | IRON PIPE | TUBO DE HIERRO |
| 12 | 465879 | 1 | SUPPORTO | SUPPORT | TRAEGER | SUPPORT | SOPORTE |
| 13 | 409748 | 2 | RACCORDO | RACCORD | FITTING | FITTING | RACOR |
| 14 | 409184 | 2 | RACCORDO | RACCORD | FITTING | FITTING | RACOR |
| 15 | 495566 | 2 | VALVOLA | SOUPAPE | VENTIL | VALVE | VALVULA |



COMANDO ROTAZIONE

* *Commande rotation*
* *Slewing control*

* *Schwenksteuerung*
* *Tuberia rotación*

TAV. GK.02.02
matr. G.A42.0001

PM 34 PA
PM 37 PA

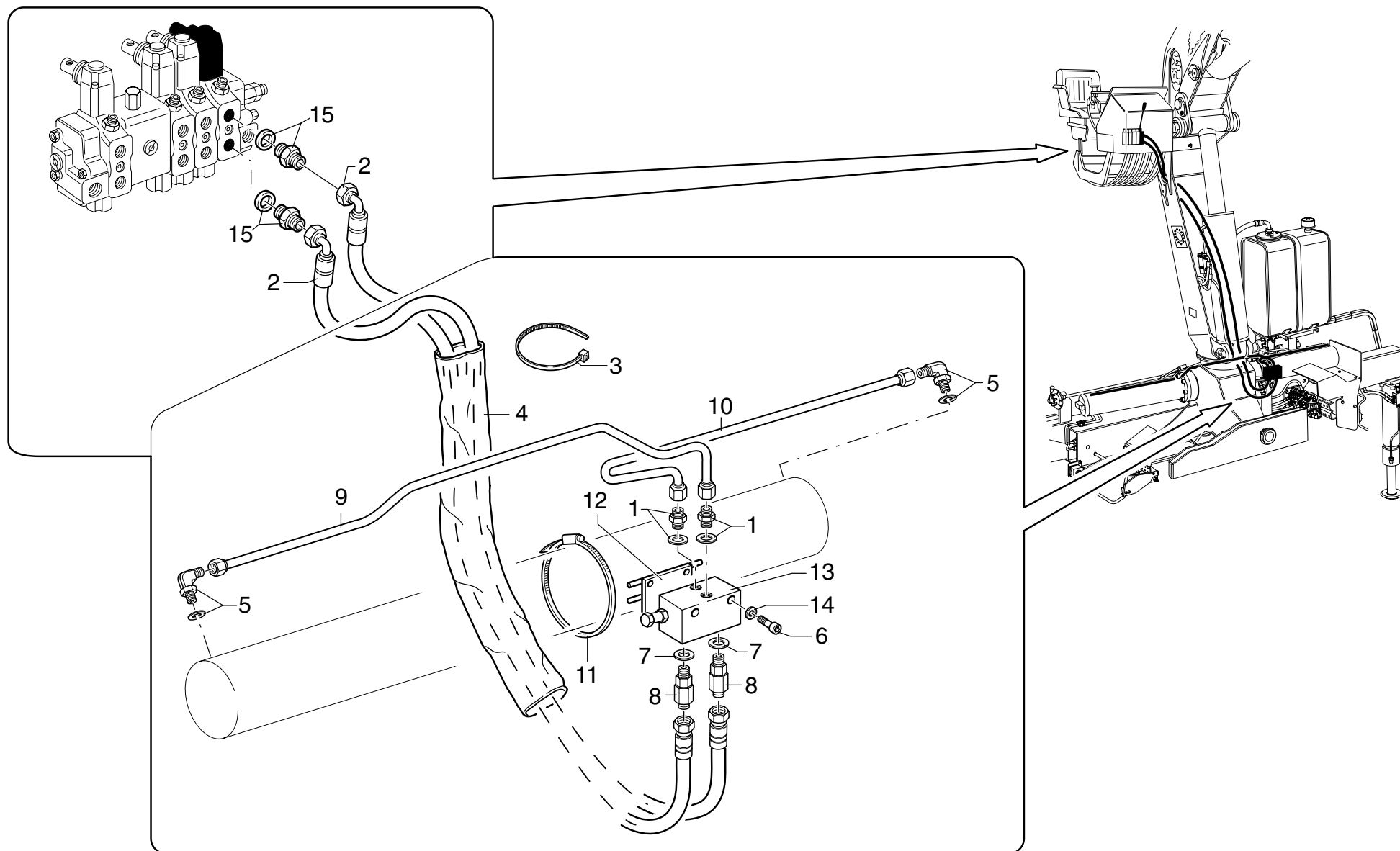

PM 34 PA - PM 37 PA

matr. G.A42.0001

TAV. GK.02.02

| POS. | N°CODICE | Q | DESCRIZIONE | DESIGNATION | BENENNUNG | DESCRIPTION | DENOMINACIONES |
|------|----------|---|-----------------------------------|--------------|------------|-------------|----------------|
| 1 | 409586 | 2 | RACCORDO | RACCORD | FITTING | FITTING | RACOR |
| 2 | 486576 | 2 | TUBO IN GOMMA | TUYAU FLEX. | SCHLAUCH | HOSE | LATIGUILLO |
| 3 | 207064 | 1 | FASCETTA | COLLIER | HALTEBAND | CLAMP | ABRAZADERA |
| 4 | 276071 | 1 | GUAINA | GAINE | MANTEL | SHEATH | MANGERA |
| 5 | 409595 | 2 | RACCORDO | RACCORD | FITTING | FITTING | RACOR |
| 6 | 497341 | 2 | VITE TCEI M6X80 UNI 5931 8.8 | VIS | SCHRAUBE | SCREW | TORNILLO |
| 7 | 417094 | 2 | RONDELLA DOWTY BONDED SEAL PP45-C | RONDELLE | SCHEIBE | WASHER | ARANDELA |
| 8 | 239020 | 2 | RACCORDO | RACCORD | FITTING | FITTING | RACOR |
| 9 | 493056 | 1 | TUBO IN FERRO | TUYAU EN FER | EISEN-ROHR | IRON PIPE | TUBO DE HIERRO |
| 10 | 493055 | 1 | TUBO IN FERRO | TUYAU EN FER | EISEN-ROHR | IRON PIPE | TUBO DE HIERRO |
| 11 | 207013 | 2 | FASCETTA | COLLIER | HALTEBAND | CLAMP | ABRAZADERA |
| 12 | 465879 | 1 | SUPPORTO | SUPPORT | TRAEGER | SUPPORT | SOPORTE |
| 13 | 495477 | 1 | VALVOLA | SOUPAPE | VENTIL | VALVE | VALVULA |
| 14 | 417024 | 2 | RONDELLA SCHNORR S6 DACROMET | RONDELLE | SCHEIBE | WASHER | ARANDELA |
| 15 | 409632 | 2 | RACCORDO | RACCORD | FITTING | FITTING | RACOR |



COMANDO ROTAZIONE

* *Commande rotation*
* *Slewing control*

* *Schwenksteuerung*
* *Tuberia rotación*

TAV. GK.02.02A

matr. C.8427

PM 34 PA

PM 37 PA

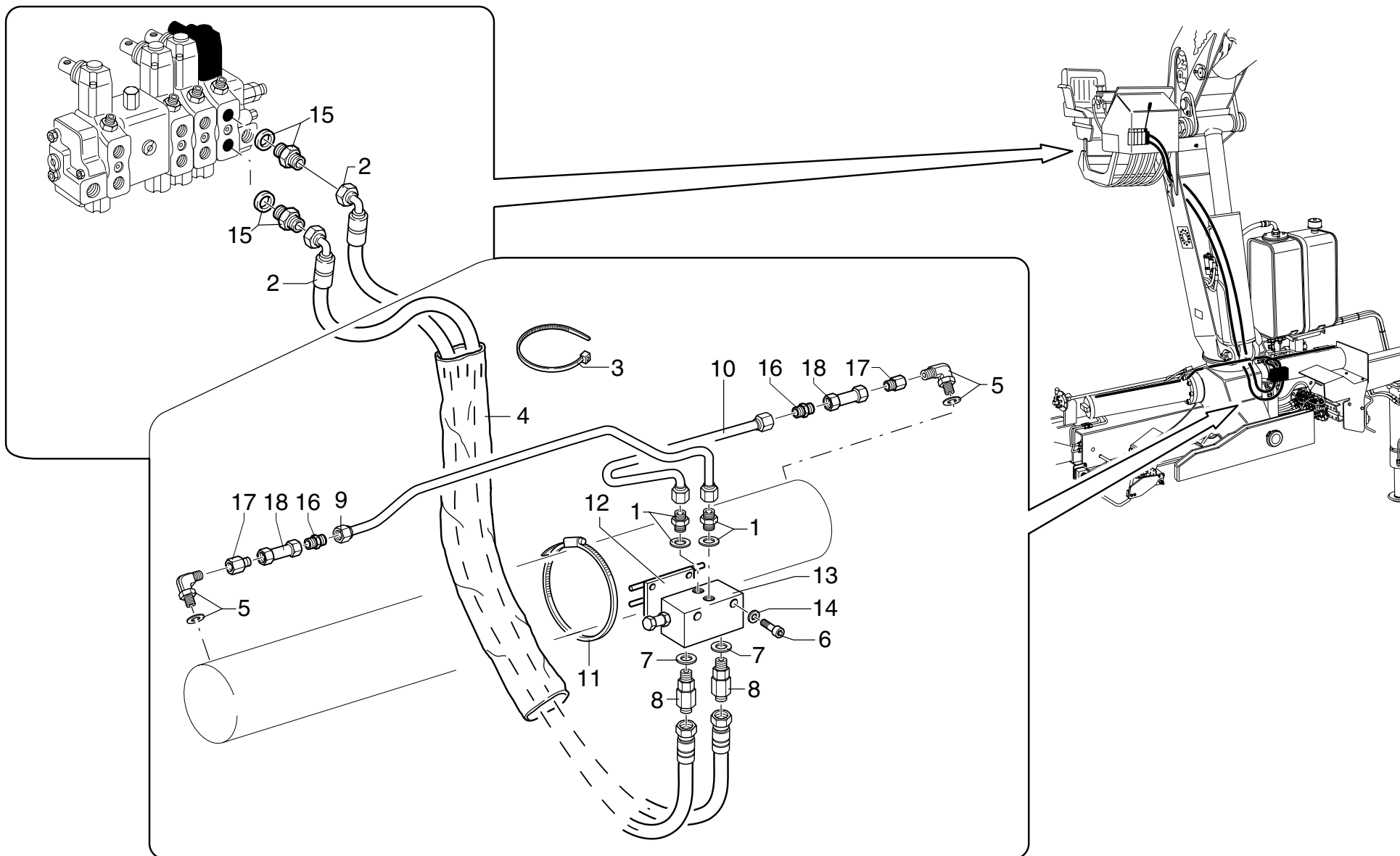

PM 34 PA - PM 37 PA**matr. C.8427****TAV. GK.02.02A**

| POS. | N°CODICE | Q | DESCRIZIONE | DESIGNATION | BENENNUNG | DESCRIPTION | DENOMINACIONES |
|------|----------|---|-----------------------------------|--------------|------------|-------------|----------------|
| 1 | 409586 | 2 | RACCORDO | RACCORD | FITTING | FITTING | RACOR |
| 2 | 486576 | 2 | TUBO IN GOMMA | TUYAU FLEX. | SCHLAUCH | HOSE | LATIGUILLO |
| 3 | 207064 | 1 | FASCETTA | COLLIER | HALTEBAND | CLAMP | ABRAZADERA |
| 4 | 276071 | 1 | GUAINA | GAINA | MANTEL | SHEATH | MANGERA |
| 5 | 409595 | 2 | RACCORDO | RACCORD | FITTING | FITTING | RACOR |
| 6 | 497341 | 2 | VITE TCEI M6X80 UNI 5931 8.8 | VIS | SCHRAUBE | SCREW | TORNILLO |
| 7 | 417094 | 2 | RONDELLA DOWTY BONDED SEAL PP45-C | RONDELLE | SCHEIBE | WASHER | ARANDELA |
| 8 | 239268 | 2 | RACCORDO | RACCORD | FITTING | FITTING | RACOR |
| 9 | 493563 | 1 | TUBO IN FERRO | TUYAU EN FER | EISEN-ROHR | IRON PIPE | TUBO DE HIERRO |
| 10 | 493562 | 1 | TUBO IN FERRO | TUYAU EN FER | EISEN-ROHR | IRON PIPE | TUBO DE HIERRO |
| 11 | 207013 | 2 | FASCETTA | COLLIER | HALTEBAND | CLAMP | ABRAZADERA |
| 12 | 465879 | 1 | SUPPORTO | SUPPORT | TRAEGER | SUPPORT | SOPORTE |
| 13 | 495565 | 1 | VALVOLA | SOUPAPE | VENTIL | VALVE | VALVULA |
| 14 | 417024 | 2 | RONDELLA SCHNORR S6 DACROMET | RONDELLE | SCHEIBE | WASHER | ARANDELA |
| 15 | 409632 | 2 | RACCORDO | RACCORD | FITTING | FITTING | RACOR |
| 16 | 409184 | 2 | RACCORDO | RACCORD | FITTING | FITTING | RACOR |
| 17 | 409748 | 2 | RACCORDO | RACCORD | FITTING | FITTING | RACOR |
| 18 | 495566 | 2 | VALVOLA | SOUPAPE | VENTIL | VALVE | VALVULA |

PM 34 - PM 37

matr. C.8427

TAV. GK.02.03

| POS. | N°CODICE | Q | DESCRIZIONE | DESIGNATION | BENENNUNG | DESCRIPTION | DENOMINACIONES |
|------|----------|---|------------------------------|--------------|------------|-------------|----------------|
| 1 | 409586 | 2 | RACCORDO | RACCORD | FITTING | FITTING | RACOR |
| 2 | 410093 | 2 | RACCORDO | RACCORD | FITTING | FITTING | RACOR |
| 3 | 486700 | 2 | TUBO IN GOMMA | TUYAU FLEX. | SCHLAUCH | HOSE | LATIGUILLO |
| 4 | 409748 | 2 | RACCORDO | RACCORD | FITTING | FITTING | RACOR |
| 5 | 497341 | 2 | VITE TCEI M6X80 UNI 5931 8.8 | VIS | SCHRAUBE | SCREW | TORNILLO |
| 6 | 417024 | 2 | RONDELLA SCHNORR S6 DACROMET | RONDELLE | SCHEIBE | WASHER | ARANDELA |
| 7 | 495560 | 1 | VALVOLA | SOUPAPE | VENTIL | VALVE | VALVULA |
| 8 | 207013 | 2 | FASCETTA | COLLIER | HALTEBAND | CLAMP | ABRAZADERA |
| 9 | 409595 | 2 | RACCORDO | RACCORD | FITTING | FITTING | RACOR |
| 10 | 493055 | 1 | TUBO IN FERRO | TUYAU EN FER | EISEN-ROHR | IRON PIPE | TUBO DE HIERRO |
| 11 | 493056 | 1 | TUBO IN FERRO | TUYAU EN FER | EISEN-ROHR | IRON PIPE | TUBO DE HIERRO |
| 12 | 465879 | 1 | SUPPORTO | SUPPORT | TRAEGER | SUPPORT | SOPORTE |
| 13 | 409184 | 2 | RACCORDO | RACCORD | FITTING | FITTING | RACOR |



COMANDO MARTINETTO COLONNA

* *Commande vérin colonne*
* *Column cylinder control*

* *Säulenzylindersteuerung*
* *Latiguillos cilindro columna*

TAV. GK.03.01

matr. G.A42.0001

PM 34

PM 37

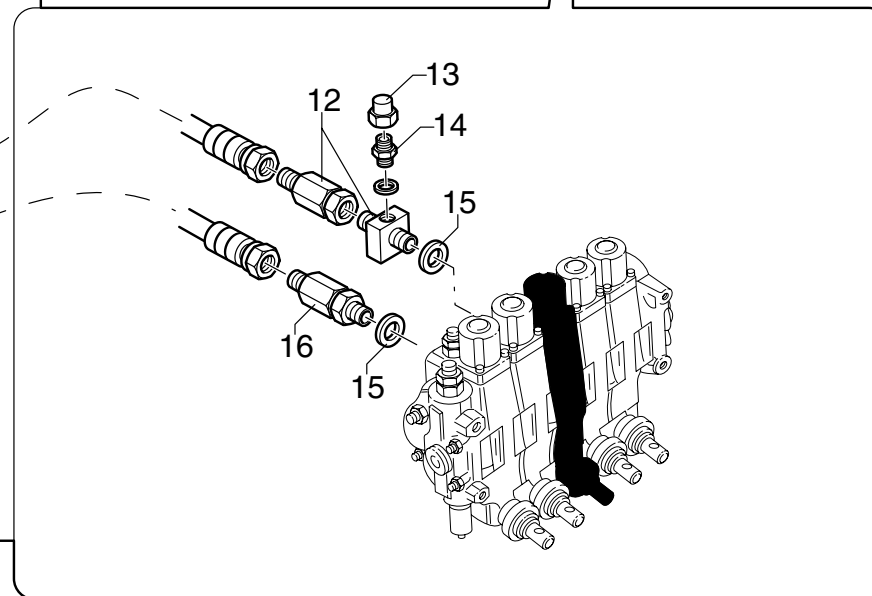
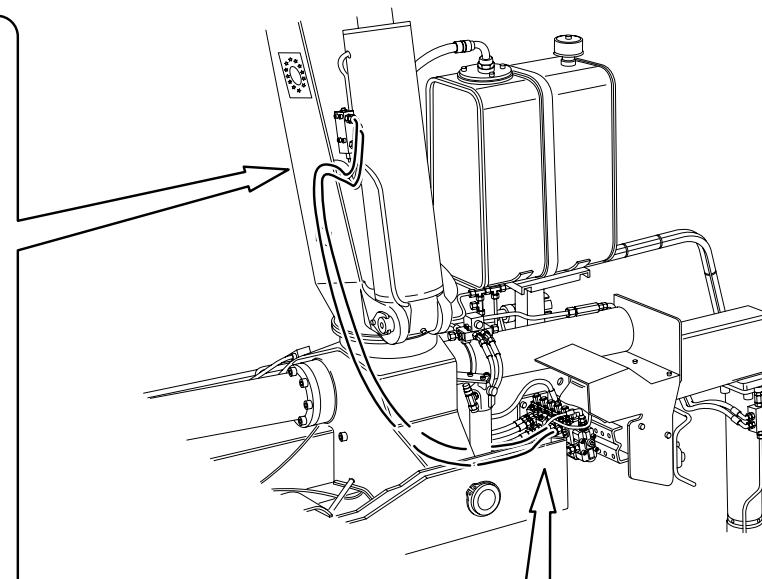
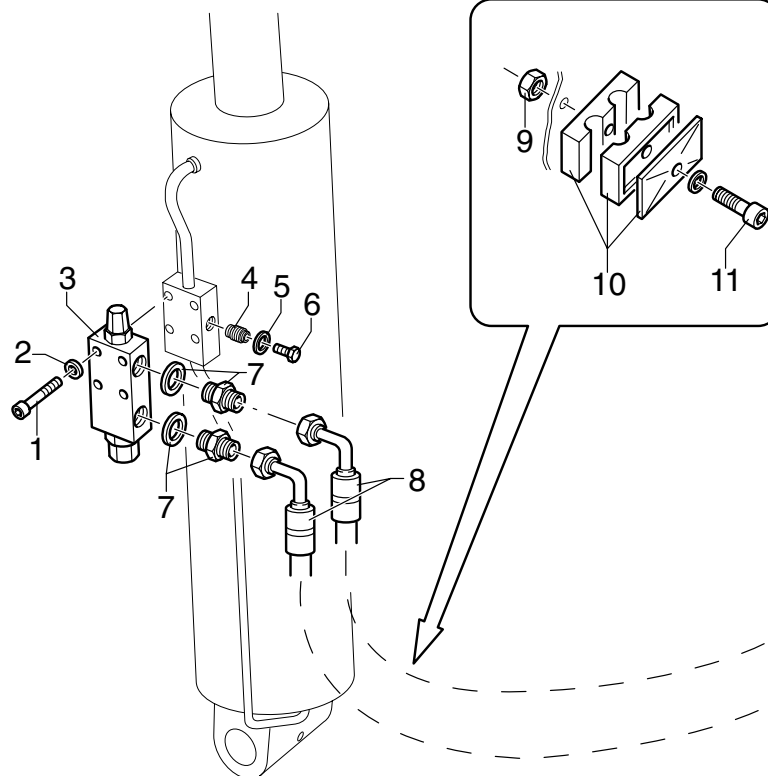

PM 34 - PM 37**matr. G.A42.0001****TAV. GK.03.01**

| POS. | N°CODICE | Q | DESCRIZIONE | DESIGNATION | BENENNUNG | DESCRIPTION | DENOMINACIONES |
|------|----------|---|-----------------------------------|-------------|------------|----------------|----------------|
| 1 | 497137 | 4 | VITE TCEI M8X50 UNI 5931 8.8 | VIS | SCHRAUBE | SCREW | TORNILLO |
| 2 | 417025 | 4 | RONDELLA SCHNORR S8 ZN | RONDELLE | SCHEIBE | WASHER | ARANDELA |
| 3 | 495471 | 1 | VALVOLA | SOUPAPE | VENTIL | VALVE | VALVULA |
| 4 | 495226 | 1 | VALVOLA | SOUPAPE | VENTIL | VALVE | VALVULA |
| 5 | 417096 | 2 | RONDELLA DOWTY B S PP45-B | RONDELLE | SCHEIBE | WASHER | ARANDELA |
| 6 | 471021 | 2 | TAPPO | BOUCHON | VERSCHLUSS | CAP | TAPON |
| 7 | 409586 | 2 | RACCORDO | RACCORD | FITTING | FITTING | RACOR |
| 8 | 486774 | 2 | TUBO IN GOMMA | TUYAU FLEX. | SCHLAUCH | HOSE | LATIGUILLO |
| 9 | 191090 | 1 | DADO M8 UNI 7473 | ECROU | MUTTER | NUT | TUERCA |
| 10 | 353055 | 1 | MORSETTO | ARRETOIR | KLEMME | FASTENING UNIT | CONEXION |
| 11 | 497139 | 1 | VITE TCEI M8X60 UNI 5931 8.8 | VIS | SCHRAUBE | SCREW | TORNILLO |
| 12 | 239010 | 1 | RACCORDO | RACCORD | FITTING | FITTING | RACOR |
| 13 | 471117 | 1 | TAPPO | BOUCHON | VERSCHLUSS | CAP | TAPON |
| 14 | 409665 | 1 | RACCORDO | RACCORD | FITTING | FITTING | RACOR |
| 15 | 417092 | 2 | RONDELLA DOWTY BONDED SEAL PP45-D | RONDELLE | SCHEIBE | WASHER | ARANDELA |
| 16 | 239268 | 1 | RACCORDO | RACCORD | FITTING | FITTING | RACOR |



COMANDO MARTINETTO COLONNA

* *Commande vérin colonne*
* *Column cylinder control*

* *Säulenzylindersteuerung*
* *Latiguillos cilindro columna*

TAV. GK.03.02
matr. G.A42.0001

PM 34 PA
PM 37 PA

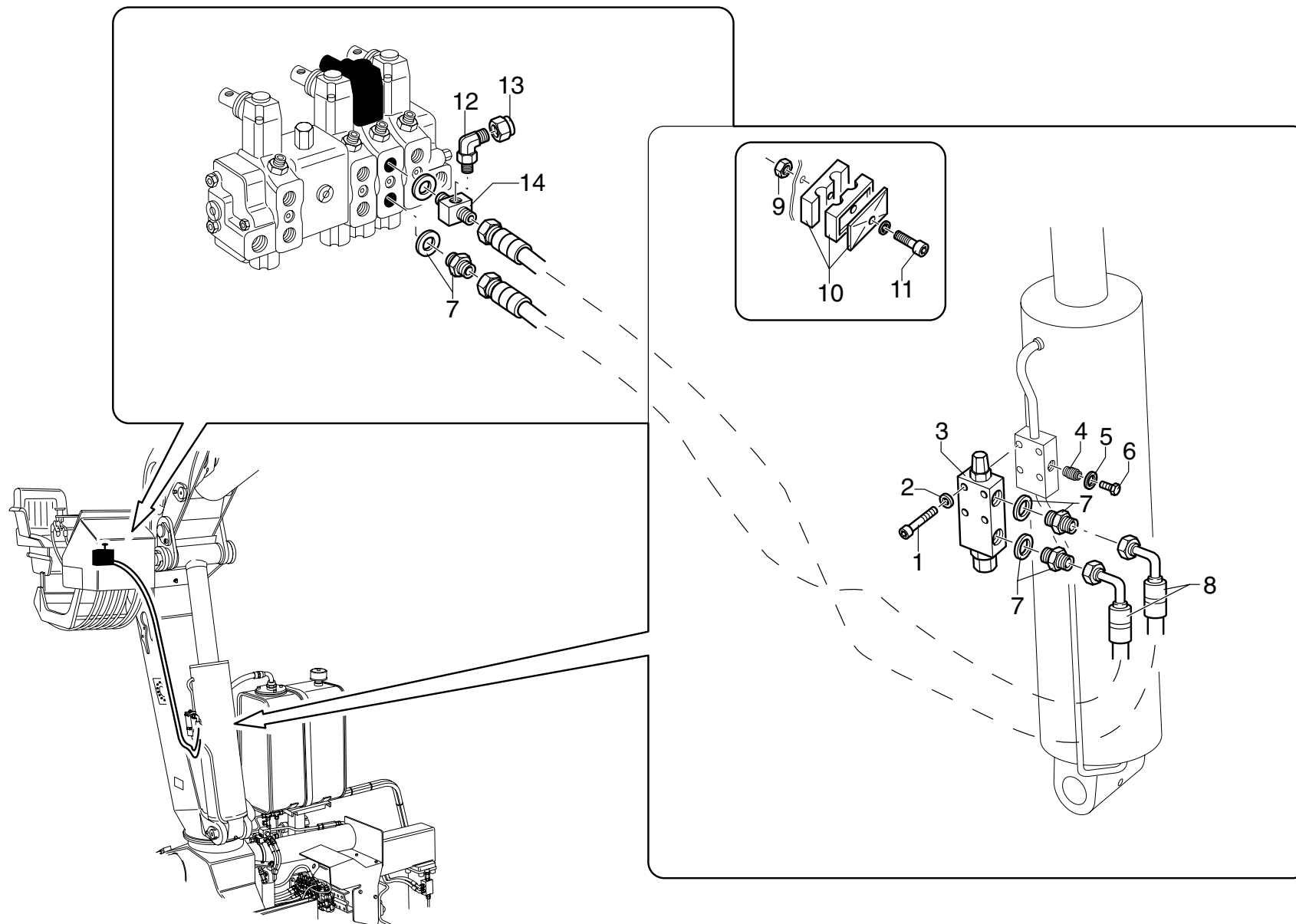

PM 34 PA - PM 37 PA

matr. G.A42.0001

TAV. GK.03.02

| POS. | N°CODICE | Q | DESCRIZIONE | DESIGNATION | BENENNUNG | DESCRIPTION | DENOMINACIONES |
|------|----------|---|------------------------------|-------------|------------|----------------|----------------|
| 1 | 497137 | 4 | VITE TCEI M8X50 UNI 5931 8.8 | VIS | SCHRAUBE | SCREW | TORNILLO |
| 2 | 417025 | 4 | RONDELLA SCHNORR S8 ZN | RONDELLE | SCHEIBE | WASHER | ARANDELA |
| 3 | 495471 | 1 | VALVOLA | SOUPAPE | VENTIL | VALVE | VALVULA |
| 4 | 495226 | 1 | VALVOLA | SOUPAPE | VENTIL | VALVE | VALVULA |
| 5 | 417096 | 2 | RONDELLA DOWTY B S PP45-B | RONDELLE | SCHEIBE | WASHER | ARANDELA |
| 6 | 471021 | 2 | TAPPO | BOUCHON | VERSCHLUSS | CAP | TAPON |
| 7 | 409586 | 3 | RACCORDO | RACCORD | FITTING | FITTING | RACOR |
| 8 | 486774 | 2 | TUBO IN GOMMA | TUYAU FLEX. | SCHLAUCH | HOSE | LATIGUILLO |
| 9 | 191090 | 1 | DADO M8 UNI 7473 | ECROU | MUTTER | NUT | TUERCA |
| 10 | 353055 | 1 | MORSETTO | ARRETOIR | KLEMME | FASTENING UNIT | CONEXION |
| 11 | 497139 | 1 | VITE TCEI M8X60 UNI 5931 8.8 | VIS | SCHRAUBE | SCREW | TORNILLO |
| 12 | 409760 | 1 | RACCORDO | RACCORD | FITTING | FITTING | RACOR |
| 13 | 471117 | 1 | TAPPO | BOUCHON | VERSCHLUSS | CAP | TAPON |
| 14 | 409148 | 1 | RACCORDO | RACCORD | FITTING | FITTING | RACOR |



COMANDO MARTINETTO MENSOLA

* *Commande vérin premier bras*
* *Main-boom cylinder control*

* *Hubrahmenzylindersteuerung*
* *Mando cilindro primer brazo articulado*

TAV. GK.04.01

matr. G.A42.0001

PM 34

PM 37

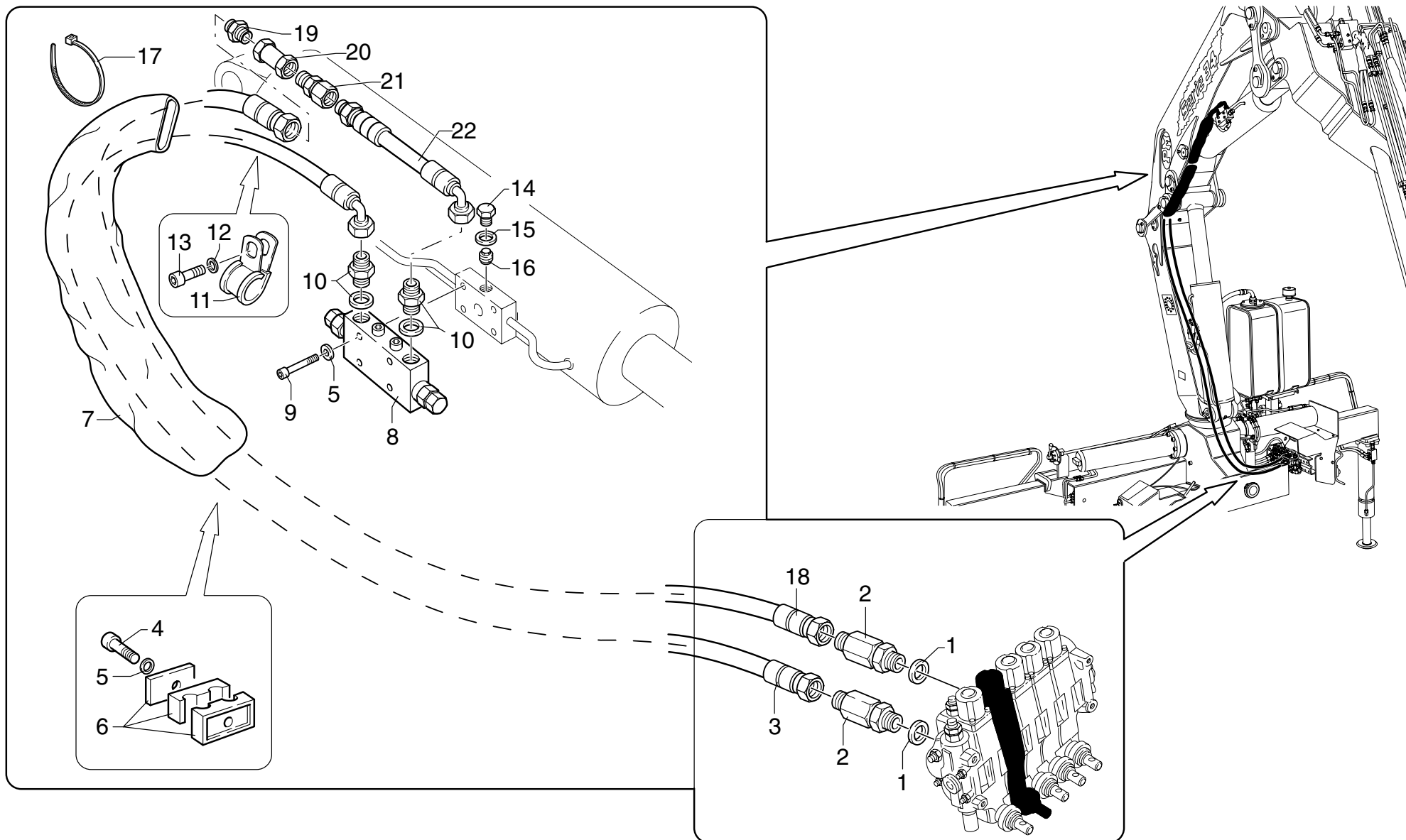

PM 34 - PM 37**matr. G.A42.0001****TAV. GK.04.01**

| POS. | N°CODICE | Q | DESCRIZIONE | DESIGNATION | BENENNUNG | DESCRIPTION | DENOMINACIONES |
|------|----------|---|-----------------------------------|-------------|------------|----------------|----------------|
| 1 | 417092 | 2 | RONDELLA DOWTY BONDED SEAL PP45-D | RONDELLE | SCHEIBE | WASHER | ARANDELA |
| 2 | 239268 | 2 | RACCORDO | RACCORD | FITTING | FITTING | RACOR |
| 3 | 486775 | 1 | TUBO IN GOMMA | TUYAU FLEX. | SCHLAUCH | HOSE | LATIGUILLO |
| 4 | 497136 | 1 | VITE TCEI M8X45 UNI 5931 8.8 | VIS | SCHRAUBE | SCREW | TORNILLO |
| 5 | 417025 | 5 | RONDELLA SCHNORR S8 ZN | RONDELLE | SCHEIBE | WASHER | ARANDELA |
| 6 | 353055 | 1 | MORSETTO | ARRETOIR | KLEMME | FASTENING UNIT | CONEXION |
| 7 | 276059 | 1 | GUAINA | GAINÉ | MANTEL | SHEATH | MANGERA |
| 8 | 495472 | 1 | VALVOLA | SOUPAPE | VENTIL | VALVE | VALVULA |
| 9 | 497137 | 4 | VITE TCEI M8X50 UNI 5931 8.8 | VIS | SCHRAUBE | SCREW | TORNILLO |
| 10 | 409586 | 2 | RACCORDO | RACCORD | FITTING | FITTING | RACOR |
| 11 | 353108 | 1 | MORSETTO | ARRETOIR | KLEMME | FASTENING UNIT | CONEXION |
| 12 | 417024 | 1 | RONDELLA SCHNORR S6 DACROMET | RONDELLE | SCHEIBE | WASHER | ARANDELA |
| 13 | 497118 | 1 | VITE TCEI M6X16 UNI 5931 8.8 | VIS | SCHRAUBE | SCREW | TORNILLO |
| 14 | 471021 | 2 | TAPPO | BOUCHON | VERSCHLUSS | CAP | TAPON |
| 15 | 417096 | 2 | RONDELLA DOWTY B S PP45-B | RONDELLE | SCHEIBE | WASHER | ARANDELA |
| 16 | 495226 | 1 | VALVOLA | SOUPAPE | VENTIL | VALVE | VALVULA |
| 17 | 207064 | 1 | FASCETTA | COLLIER | HALTEBAND | CLAMP | ABRAZADERA |
| 18 | 486733 | 1 | TUBO IN GOMMA | TUYAU FLEX. | SCHLAUCH | HOSE | LATIGUILLO |
| 19 | 409184 | 1 | RACCORDO | RACCORD | FITTING | FITTING | RACOR |
| 20 | 495463 | 1 | VALVOLA | SOUPAPE | VENTIL | VALVE | VALVULA |
| 21 | 409748 | 1 | RACCORDO | RACCORD | FITTING | FITTING | RACOR |
| 22 | 486002 | 1 | TUBO IN GOMMA | TUYAU FLEX. | SCHLAUCH | HOSE | LATIGUILLO |



COMANDO MARTINETTO MENSOLA

* *Commande vérin premier bras*

* *Main-boom cylinder control*

* *Hubrahmenzylindersteuerung*

* *Mando cilindro primer brazo articulado*

TAV. GK.04.02

matr. G.A42.0001

PM 34 PA

PM 37 PA

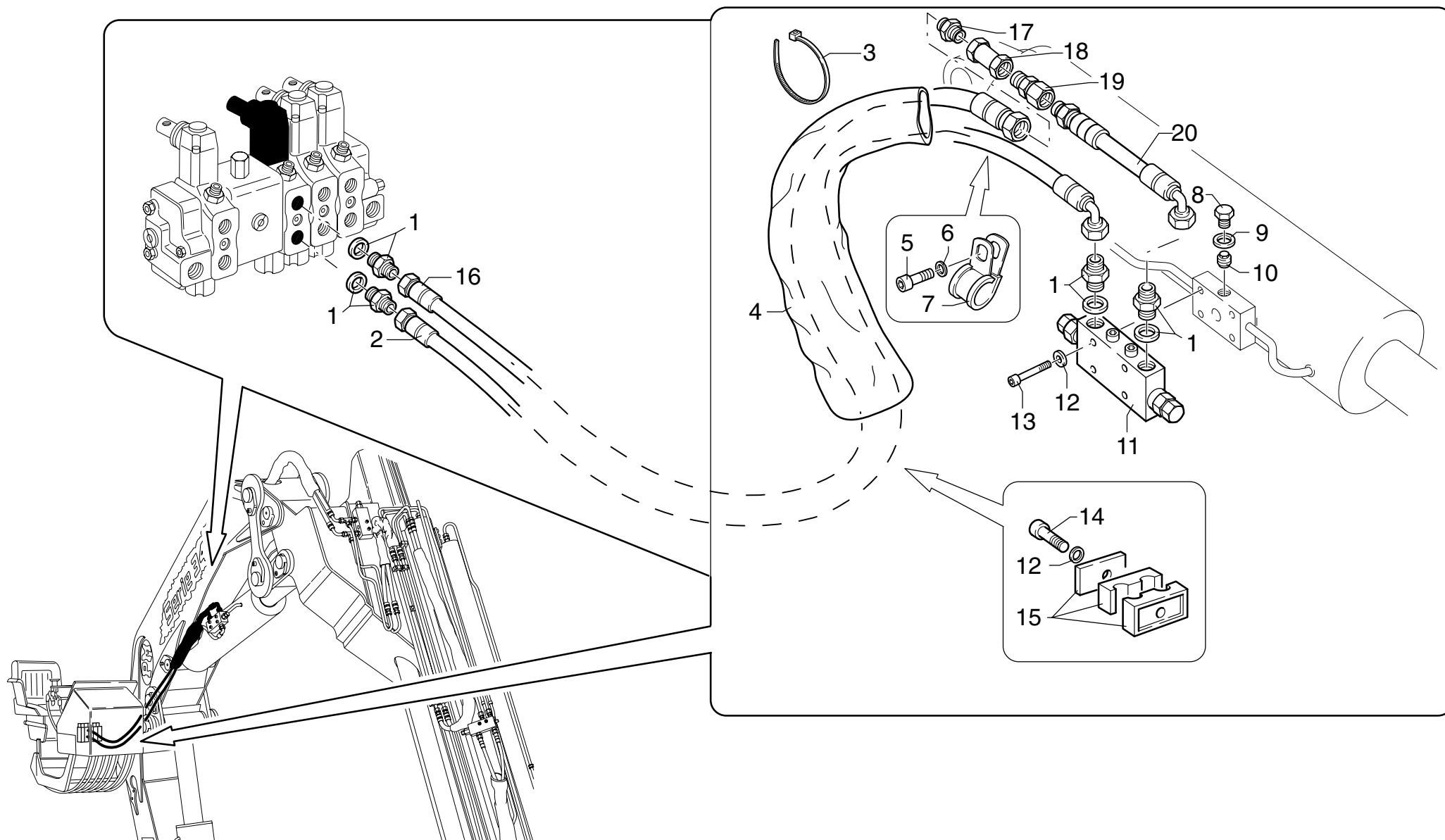

PM 34 PA - PM 37 PA**matr. G.A42.0001****TAV. GK.04.02**

| POS. | N°CODICE | Q | DESCRIZIONE | DESIGNATION | BENENNUNG | DESCRIPTION | DENOMINACIONES |
|------|----------|---|------------------------------|-------------|------------|----------------|----------------|
| 1 | 409586 | 4 | RACCORDO | RACCORD | FITTING | FITTING | RACOR |
| 2 | 486783 | 1 | TUBO IN GOMMA | TUYAU FLEX. | SCHLAUCH | HOSE | LATIGUILLO |
| 3 | 207064 | 1 | FASCETTA | COLLIER | HALTEBAND | CLAMP | ABRAZADERA |
| 4 | 276059 | 1 | GUAINA | GAINE | MANTEL | SHEATH | MANGERA |
| 5 | 497118 | 1 | VITE TCEI M6X16 UNI 5931 8.8 | VIS | SCHRAUBE | SCREW | TORNILLO |
| 6 | 417024 | 1 | RONDELLA SCHNORR S6 DACROMET | RONDELLE | SCHEIBE | WASHER | ARANDELA |
| 7 | 353108 | 1 | MORSETTO | ARRETOIR | KLEMME | FASTENING UNIT | CONEXION |
| 8 | 471021 | 2 | TAPPO | BOUCHON | VERSCHLUSS | CAP | TAPON |
| 9 | 417096 | 2 | RONDELLA DOWTY B S PP45-B | RONDELLE | SCHEIBE | WASHER | ARANDELA |
| 10 | 495226 | 1 | VALVOLA | SOUPAPE | VENTIL | VALVE | VALVULA |
| 11 | 495472 | 1 | VALVOLA | SOUPAPE | VENTIL | VALVE | VALVULA |
| 12 | 417025 | 5 | RONDELLA SCHNORR S8 ZN | RONDELLE | SCHEIBE | WASHER | ARANDELA |
| 13 | 497137 | 4 | VITE TCEI M8X50 UNI 5931 8.8 | VIS | SCHRAUBE | SCREW | TORNILLO |
| 14 | 497136 | 1 | VITE TCEI M8X45 UNI 5931 8.8 | VIS | SCHRAUBE | SCREW | TORNILLO |
| 15 | 353055 | 1 | MORSETTO | ARRETOIR | KLEMME | FASTENING UNIT | CONEXION |
| 16 | 486818 | 1 | TUBO IN GOMMA | TUYAU FLEX. | SCHLAUCH | HOSE | LATIGUILLO |
| 17 | 409184 | 1 | RACCORDO | RACCORD | FITTING | FITTING | RACOR |
| 18 | 495463 | 1 | VALVOLA | SOUPAPE | VENTIL | VALVE | VALVULA |
| 19 | 409748 | 1 | RACCORDO | RACCORD | FITTING | FITTING | RACOR |
| 20 | 486002 | 1 | TUBO IN GOMMA | TUYAU FLEX. | SCHLAUCH | HOSE | LATIGUILLO |



COMANDO MARTINETTO SFILLO BRACCI

* *Commande vérin extension bras*
* *Booms extension cylinder control*

* *Ausziehzylindersteuerung*
* *Mando cilindro extension brazos*

TAV. GK.05.01
matr. G.A42.0001

PM 34
PM 37

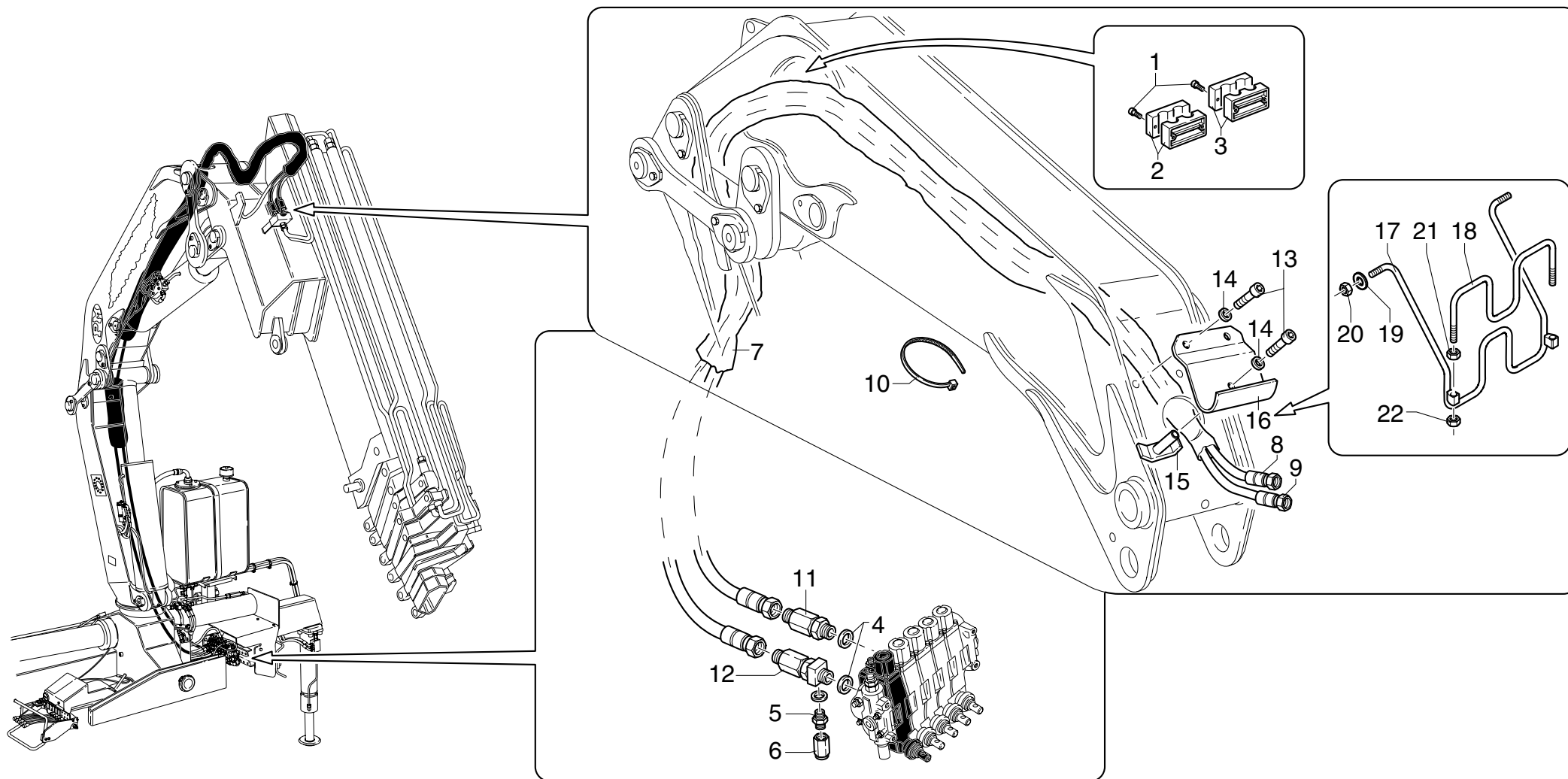

PM 34 - PM 37**matr. G.A42.0001****TAV. GK.05.01**

| POS. | N°CODICE | Q | DESCRIZIONE | DESIGNATION | BENENNUNG | DESCRIPTION | DENOMINACIONES |
|------|----------|---|-----------------------------------|-------------|------------|----------------|----------------|
| 1 | 497132 | 4 | VITE TCEI M8X25 UNI 5931 8.8 | VIS | SCHRAUBE | SCREW | TORNILLO |
| 2 | 353087 | 1 | MORSETTO | ARRETOIR | KLEMME | FASTENING UNIT | CONEXION |
| 3 | 353086 | 1 | MORSETTO | ARRETOIR | KLEMME | FASTENING UNIT | CONEXION |
| 4 | 417092 | 2 | RONDELLA DOWTY BONDED SEAL PP45-D | RONDELLE | SCHEIBE | WASHER | ARANDELA |
| 5 | 409665 | 1 | RACCORDO | RACCORD | FITTING | FITTING | RACOR |
| 6 | 471117 | 1 | TAPPO | BOUCHON | VERSCHLUSS | CAP | TAPON |
| 7 | 276059 | 2 | GUAINA | GAINÉ | MANTEL | SHEATH | MANGERA |
| 8 | 486776 | 1 | TUBO IN GOMMA | TUYAU FLEX. | SCHLAUCH | HOSE | LATIGUILLO |
| 9 | 486777 | 1 | TUBO IN GOMMA | TUYAU FLEX. | SCHLAUCH | HOSE | LATIGUILLO |
| 10 | 207064 | 2 | FASCETTA | COLLIER | HALTEBAND | CLAMP | ABRAZADERA |
| 11 | 239023 | 1 | RACCORDO | RACCORD | FITTING | FITTING | RACOR |
| 12 | 239010 | 1 | RACCORDO | RACCORD | FITTING | FITTING | RACOR |
| 13 | 497133 | 3 | VITE TCEI M8X25 UNI 5931 8.8 | VIS | SCHRAUBE | SCREW | TORNILLO |
| 14 | 417025 | 3 | RONDELLA DOWTY BONDED SEAL PP45-D | RONDELLE | SCHEIBE | WASHER | ARANDELA |
| 15 | 466389 | 1 | SUPPORTO | SUPPORT | TRAEGER | SUPPORT | SOPORTE |
| 16 | 466388 | 1 | SUPPORTO | SUPPORT | TRAEGER | SUPPORT | SOPORTE |
| 17 | 466680 | 1 | SUPPORTO | SUPPORT | TRAEGER | SUPPORT | SOPORTE |
| 18 | 466681 | 1 | SUPPORTO | SUPPORT | TRAEGER | SUPPORT | SOPORTE |
| 19 | 417005 | 2 | ROSETTA 10,5X21 UNI 6592 | RONDELLE | SCHEIBE | WASHER | ARANDELA |
| 20 | 191206 | 2 | DADO M10 UNI7474 | ECROU | MUTTER | NUT | TUERCA |
| 21 | 191064 | 2 | DADO M10 UNI 5589 | ECROU | MUTTER | NUT | TUERCA |
| 22 | 191092 | 2 | DADO M10 UNI 7473 | ECROU | MUTTER | NUT | TUERCA |



COMANDO MARTINETTO SFILO BRACCI

* *Commande vérin extension bras*
* *Booms extension cylinder control*

* *Ausziehenzylindersteuerung*
* *Mando cilindro extension brazos*

TAV. GK.05.02

matr. G.A42.0001

PM 34 PA

PM 37 PA

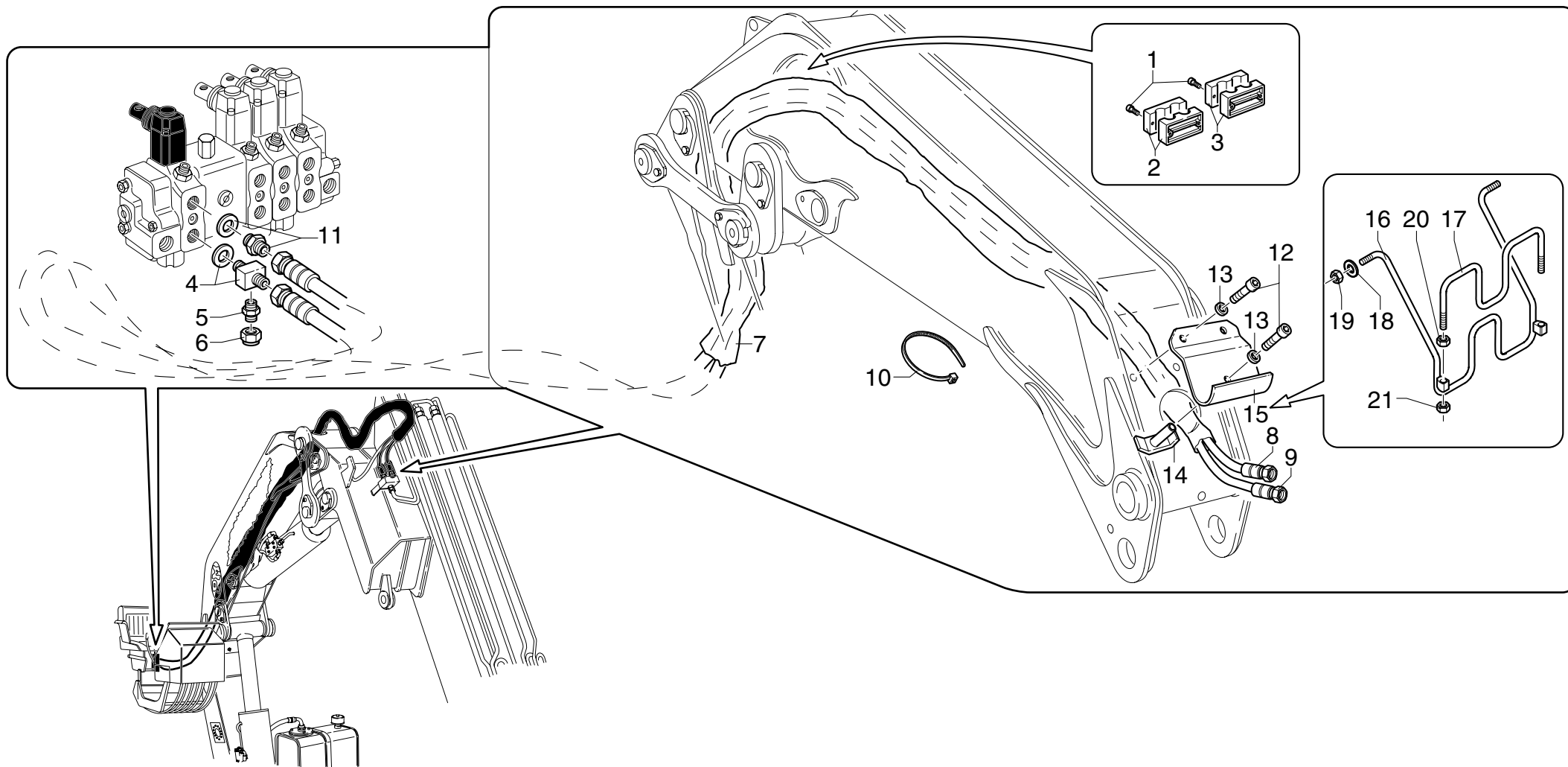

PM 34 PA - PM 37 PA**matr. G.A42.0001****TAV. GK.05.02**

| POS. | N°CODICE | Q | DESCRIZIONE | DESIGNATION | BENENNUNG | DESCRIPTION | DENOMINACIONES |
|------|----------|---|-----------------------------------|-------------|------------|----------------|----------------|
| 1 | 497132 | 4 | VITE TCEI M8X25 UNI 5931 8.8 | VIS | SCHRAUBE | SCREW | TORNILLO |
| 2 | 353087 | 1 | MORSETTO | ARRETOIR | KLEMME | FASTENING UNIT | CONEXION |
| 3 | 353086 | 1 | MORSETTO | ARRETOIR | KLEMME | FASTENING UNIT | CONEXION |
| 4 | 409148 | 1 | RACCORDO | RACCORD | FITTING | FITTING | RACOR |
| 5 | 409665 | 1 | RACCORDO | RACCORD | FITTING | FITTING | RACOR |
| 6 | 471117 | 1 | TAPPO | BOUCHON | VERSCHLUSS | CAP | TAPON |
| 7 | 276059 | 2 | GUAINA | GAINÉ | MANTEL | SHEATH | MANGERA |
| 8 | 486784 | 1 | TUBO IN GOMMA | TUYAU FLEX. | SCHLAUCH | HOSE | LATIGUILLO |
| 9 | 486785 | 1 | TUBO IN GOMMA | TUYAU FLEX. | SCHLAUCH | HOSE | LATIGUILLO |
| 10 | 207064 | 2 | FASCETTA | COLLIER | HALTEBAND | CLAMP | ABRAZADERA |
| 11 | 409638 | 1 | RACCORDO | RACCORD | FITTING | FITTING | RACOR |
| 12 | 497133 | 3 | VITE TCEI M8X25 UNI 5931 8.8 | VIS | SCHRAUBE | SCREW | TORNILLO |
| 13 | 417025 | 3 | RONDELLA DOWTY BONDED SEAL PP45-D | RONDELLE | SCHEIBE | WASHER | ARANDELA |
| 14 | 466389 | 1 | SUPPORTO | SUPPORT | TRAEGER | SUPPORT | SOPORTE |
| 15 | 466388 | 1 | SUPPORTO | SUPPORT | TRAEGER | SUPPORT | SOPORTE |
| 16 | 466680 | 1 | SUPPORTO | SUPPORT | TRAEGER | SUPPORT | SOPORTE |
| 17 | 466681 | 1 | SUPPORTO | SUPPORT | TRAEGER | SUPPORT | SOPORTE |
| 18 | 417005 | 2 | ROSETTA 10,5X21 UNI 6592 | RONDELLE | SCHEIBE | WASHER | ARANDELA |
| 19 | 191206 | 2 | DADO M10 UNI7474 | ECROU | MUTTER | NUT | TUERCA |
| 20 | 191064 | 2 | DADO M10 UNI 5589 | ECROU | MUTTER | NUT | TUERCA |
| 21 | 191092 | 2 | DADO M10 UNI 7473 | ECROU | MUTTER | NUT | TUERCA |



COMANDO MART. SFILÒ BRACCI STAB. STANDARD

* *Commande vérin extension bras stabilizateurs standards*

* *Standard outrigger boom extension cylinder control*

* *Standard Steuerung Stützarmeausziehszylinder*

* *Mando cilindro extension brazos estabilizadores standard*

TAV. GK.06.01 1/2

matr. G.A42.0001

PM 34

PM 37

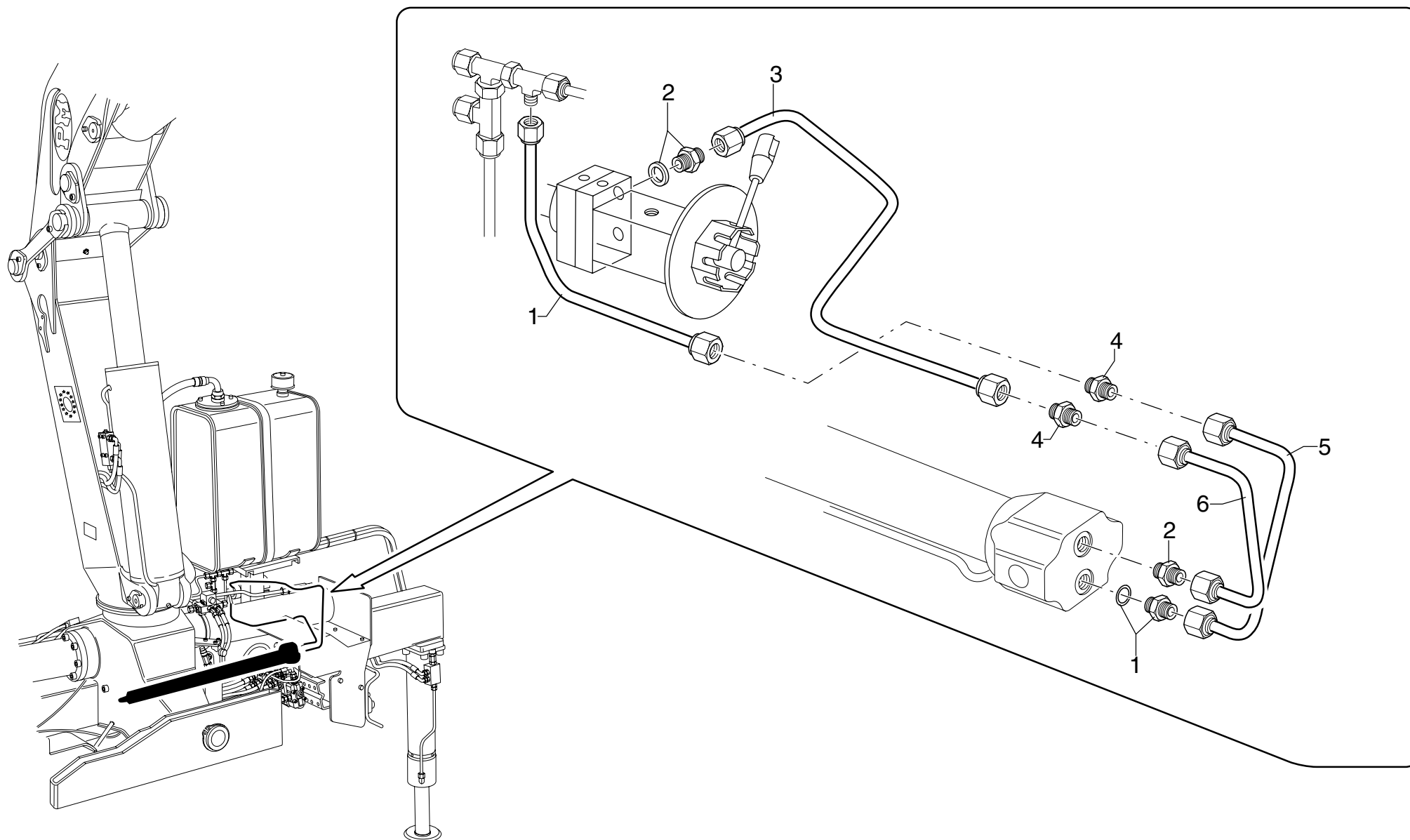

PM 34 - PM 37

matr. G.A42.0001

TAV. GK.06.01 1/2

| POS. | N°CODICE | Q | DESCRIZIONE | DESIGNATION | BENENNUNG | DESCRIPTION | DENOMINACIONES |
|-------------|-----------------|----------|--------------------|--------------------|------------------|--------------------|-----------------------|
| 1 | 492856 | 1 | TUBO IN FERRO | TUYAU EN FER | EISEN-ROHR | IRON PIPE | TUBO DE HIERRO |
| 2 | 409610 | 2 | RACCORDO | RACCORD | FITTING | FITTING | RACOR |
| 3 | 492852 | 1 | TUBO IN FERRO | TUYAU EN FER | EISEN-ROHR | IRON PIPE | TUBO DE HIERRO |
| 4 | 409930 | 2 | RACCORDO | RACCORD | FITTING | FITTING | RACOR |
| 5 | 492866 | 1 | TUBO IN FERRO | TUYAU EN FER | EISEN-ROHR | IRON PIPE | TUBO DE HIERRO |
| 6 | 492915 | 1 | TUBO IN FERRO | TUYAU EN FER | EISEN-ROHR | IRON PIPE | TUBO DE HIERRO |
| 7 | 495439 | 1 | VALVOLA | SOUPAPE | VENTIL | VALVE | VALVULA |



COMANDO MART. SFILO BRACCI STAB. STANDARD

* *Commande vérin extension bras stabilizateurs standards*

* *Standard outrigger boom extension cylinder control*

* *Standard Steuerung Stützarmeausziehzylinder*

* *Mando cilindro extension brazos estabilizadores standard*

TAV. GK.06.01 2/2

matr. G.A42.0001

PM 34

PM 37

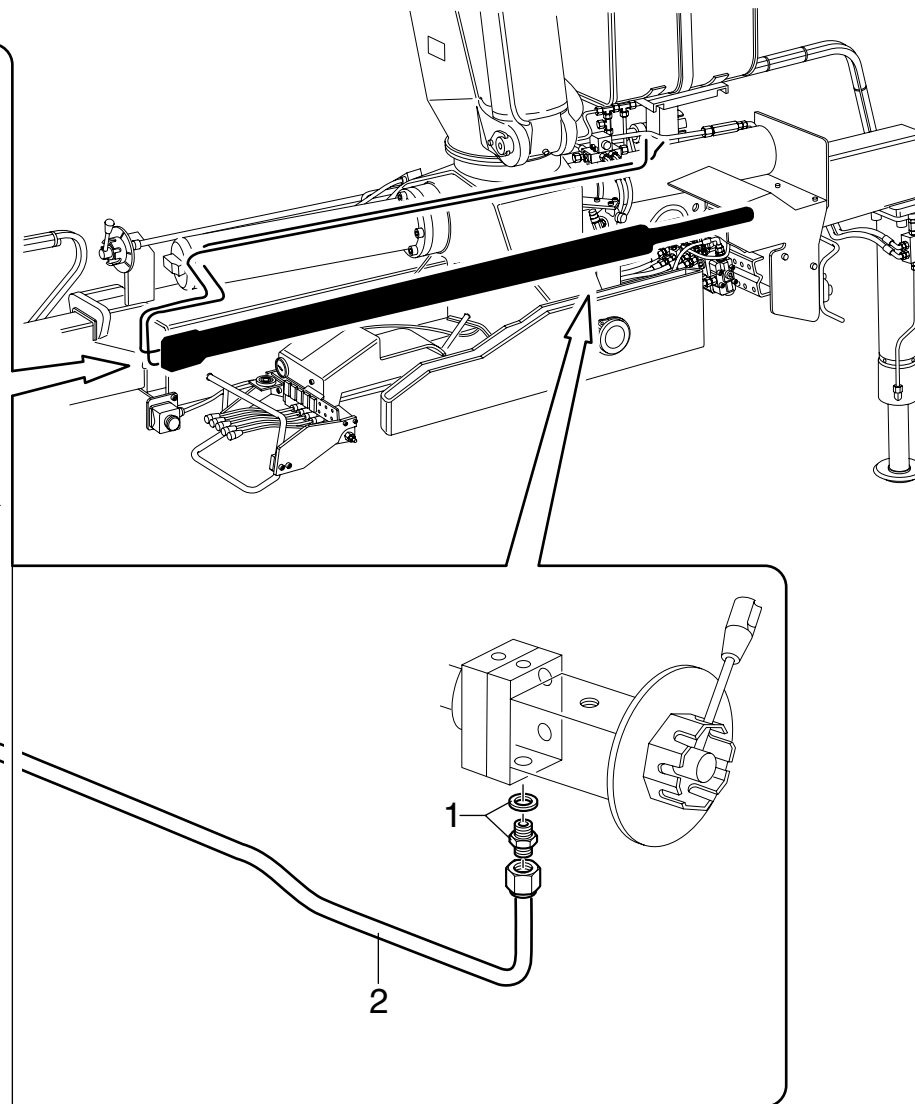
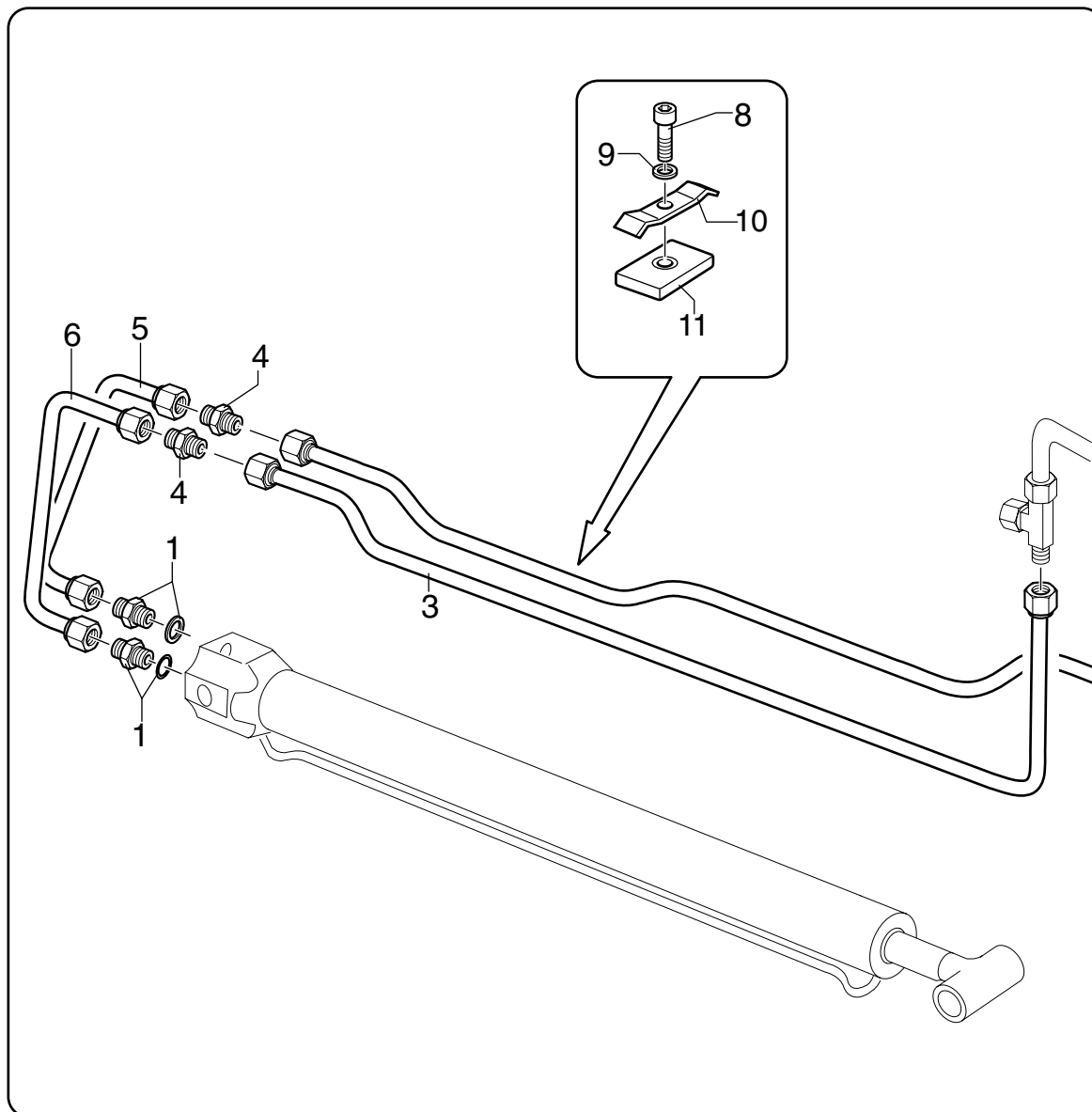

| POS. | N°CODICE | Q | DESCRIZIONE | DESIGNATION | BENENNUNG | DESCRIPTION | DENOMINACIONES |
|------|----------|---|------------------------------|------------------|------------|----------------|----------------|
| 1 | 409610 | 2 | RACCORDO | RACCORD | FITTING | FITTING | RACOR |
| 2 | 492854 | 1 | TUBO IN FERRO | TUYAU EN FER | EISEN-ROHR | IRON PIPE | TUBO DE HIERRO |
| 3 | 492860 | 1 | TUBO IN FERRO | TUYAU EN FER | EISEN-ROHR | IRON PIPE | TUBO DE HIERRO |
| 4 | 409930 | 2 | RACCORDO | RACCORD | FITTING | FITTING | RACOR |
| 5 | 492915 | 1 | TUBO IN FERRO | TUYAU EN FER | EISEN-ROHR | IRON PIPE | TUBO DE HIERRO |
| 6 | 492866 | 1 | TUBO IN FERRO | TUYAU EN FER | EISEN-ROHR | IRON PIPE | TUBO DE HIERRO |
| 7 | 495439 | 1 | VALVOLA | SOUPAPE | VENTIL | VALVE | VALVULA |
| 8 | 497130 | 1 | VITE TCEI M8X16 UNI 5931 8.8 | VIS | SCHRAUBE | SCREW | TORNILLO |
| 9 | 417025 | 1 | RONDELLA SCHNORR S8 ZN | RONDELLE | SCHEIBE | WASHER | ARANDELA |
| 10 | 353099 | 1 | MORSETTO | ARRETOIR | KLEMME | FASTENING UNIT | CONEXION |
| 11 | 262170 | 1 | SPESSORE | CALE D'EPaisseur | BEILAGE | SHIM | ESPEJOR |



COMANDO MART. SFILO BRACCI STAB. DX EXTRALARGO

* Commande vérin extension bras stabilizateurs extra-large (droit)

* Extra-large outrigger boom extension cylinder control (right)

* Extrabreite Steuerung Stützarmeausziehzylinder (rechts)

* Mando cilindro extension brazo estabiliz. extra-anchos (derecho)

TAV. GK.06.02 1/3

matr. G.A42.0001

PM 34

PM 37

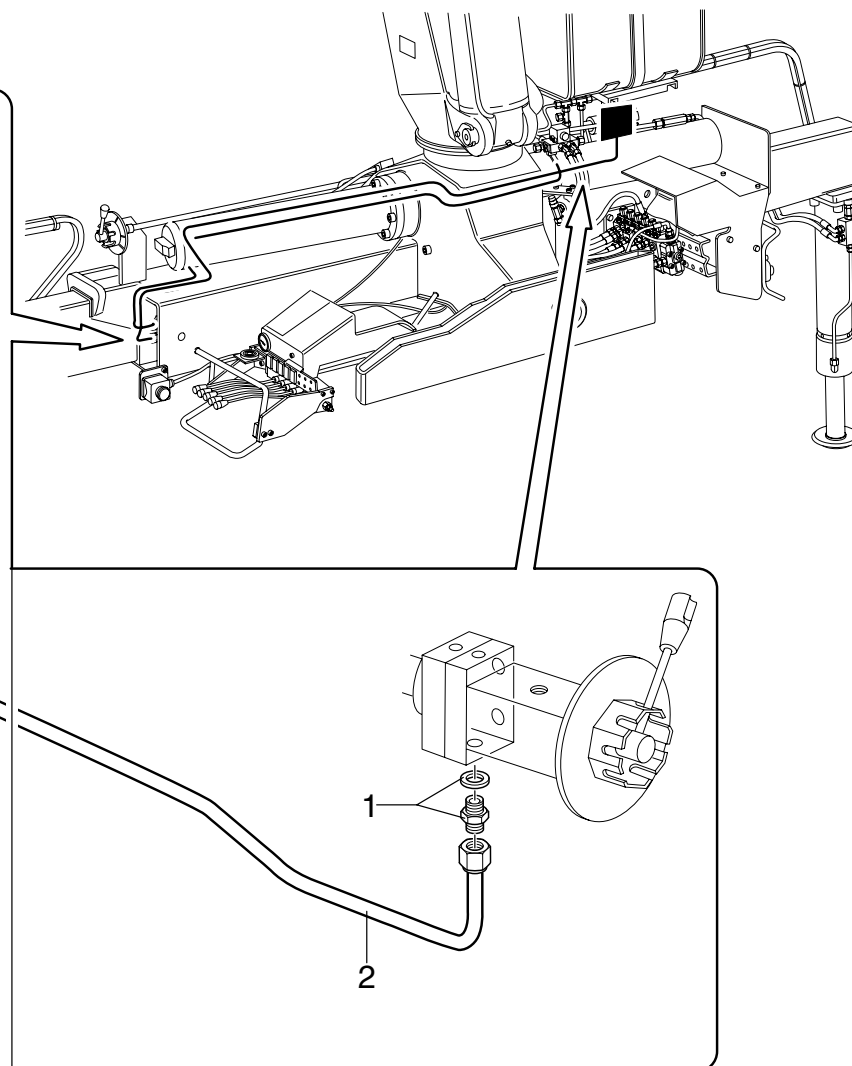
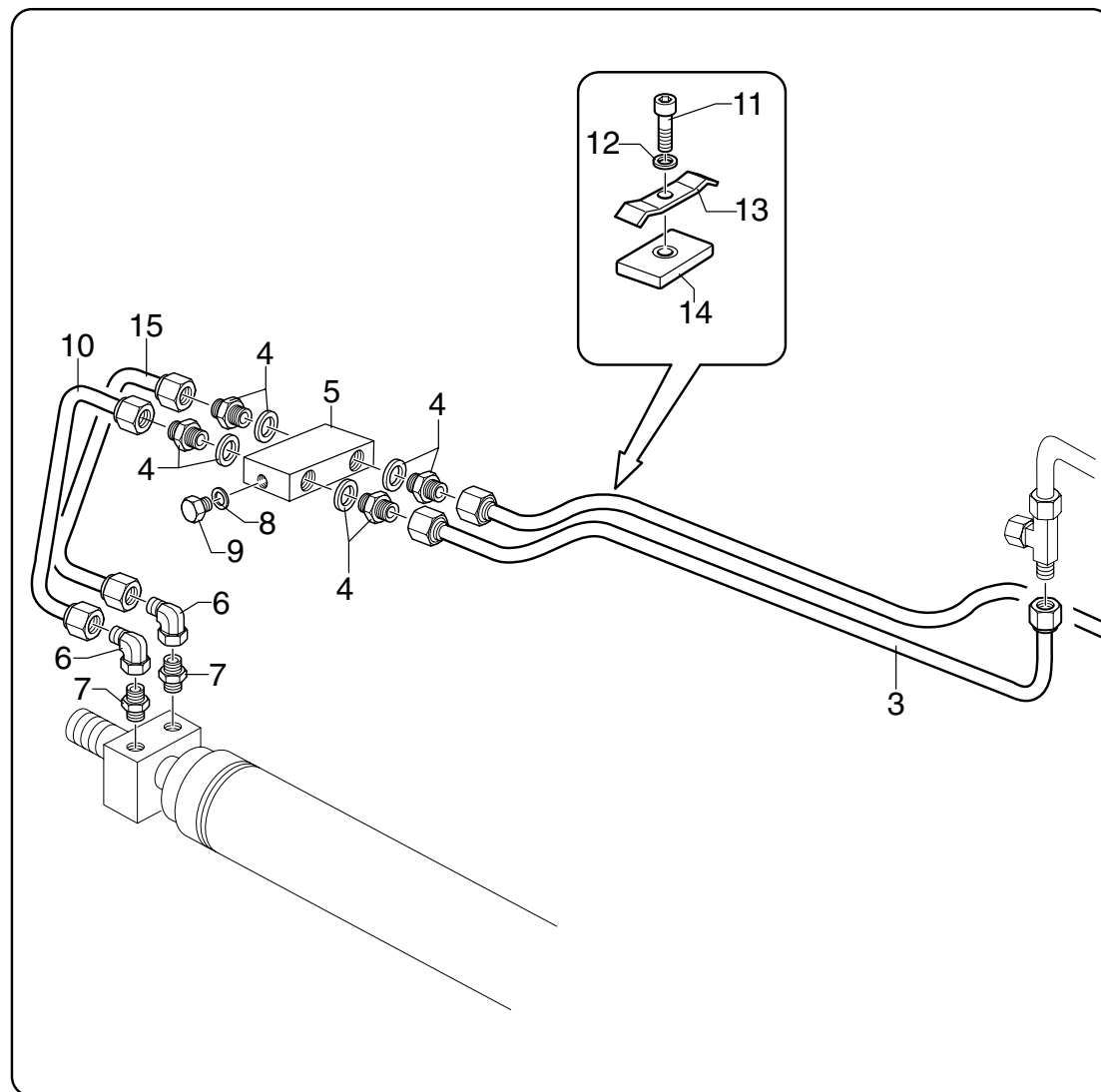

| POS. | N°CODICE | Q | DESCRIZIONE | DESIGNATION | BENENNUNG | DESCRIPTION | DENOMINACIONES |
|------|----------|---|------------------------------|------------------|------------|----------------|----------------|
| 1 | 409610 | 1 | RACCORDO | RACCORD | FITTING | FITTING | RACOR |
| 2 | 492854 | 1 | TUBO IN FERRO | TUYAU EN FER | EISEN-ROHR | IRON PIPE | TUBO DE HIERRO |
| 3 | 492860 | 1 | TUBO IN FERRO | TUYAU EN FER | EISEN-ROHR | IRON PIPE | TUBO DE HIERRO |
| 4 | 409632 | 4 | RACCORDO | RACCORD | FITTING | FITTING | RACOR |
| 5 | 495394 | 1 | VALVOLA | SOUPAPE | VENTIL | VALVE | VALVULA |
| 6 | 409633 | 2 | RACCORDO | RACCORD | FITTING | FITTING | RACOR |
| 7 | 409634 | 2 | RACCORDO | RACCORD | FITTING | FITTING | RACOR |
| 8 | 417096 | 2 | RONDELLA DOWTY B S PP45-B | RONDELLE | SCHEIBE | WASHER | ARANDELA |
| 9 | 471026 | 2 | TAPPO | BOUCHON | VERSCHLUSS | CAP | TAPON |
| 10 | 493018 | 1 | TUBO IN FERRO | TUYAU EN FER | EISEN-ROHR | IRON PIPE | TUBO DE HIERRO |
| 11 | 497130 | 1 | VITE TCEI M8X16 UNI 5931 8.8 | VIS | SCHRAUBE | SCREW | TORNILLO |
| 12 | 417025 | 1 | RONDELLA SCHNORR S8 ZN | RONDELLE | SCHEIBE | WASHER | ARANDELA |
| 13 | 353099 | 1 | MORSETTO | ARRETOIR | KLEMME | FASTENING UNIT | CONEXION |
| 14 | 262110 | 1 | SPESSORE | CALE D'EPaisseur | BEILAGE | SHIM | ESPEJOR |
| 15 | 493017 | 1 | TUBO IN FERRO | TUYAU EN FER | EISEN-ROHR | IRON PIPE | TUBO DE HIERRO |



COMANDO MART. SFILO BRACCI STAB. SX EXTRALARGO

* Commande vérin extension bras stabilizateurs extra-large (gauche)

* Extrabreite Steuerung Stützarmeausziehzylinder (links)

* Extra-large outrigger boom extension cylinder control (left)

* Mando cilindro extension brazo estabiliz. extra-anchos (izq.)

TAV. GK.06.02 2/3

matr. G.A42.0001

PM 34

PM 37

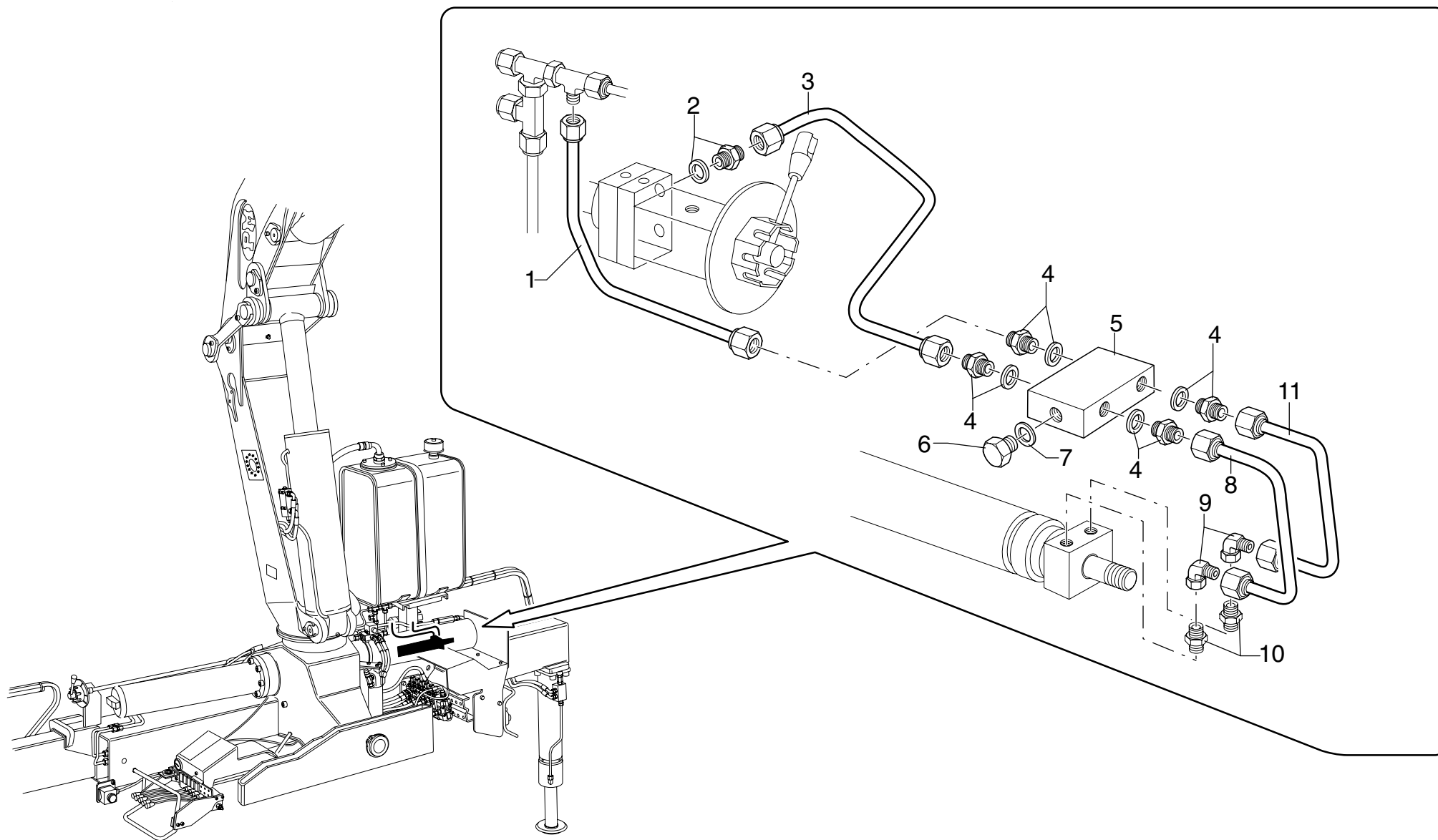

| POS. | N°CODICE | Q | DESCRIZIONE | DESIGNATION | BENENNUNG | DESCRIPTION | DENOMINACIONES |
|------|----------|---|-----------------------------------|--------------|------------|-------------|----------------|
| 1 | 492856 | 1 | TUBO IN FERRO | TUYAU EN FER | EISEN-ROHR | IRON PIPE | TUBO DE HIERRO |
| 2 | 409610 | 1 | RACCORDO | RACCORD | FITTING | FITTING | RACOR |
| 3 | 492852 | 1 | TUBO IN FERRO | TUYAU EN FER | EISEN-ROHR | IRON PIPE | TUBO DE HIERRO |
| 4 | 409632 | 4 | RACCORDO | RACCORD | FITTING | FITTING | RACOR |
| 5 | 495394 | 1 | VALVOLA | SOUPAPE | VENTIL | VALVE | VALVULA |
| 6 | 471026 | 2 | TAPPO | BOUCHON | VERSCHLUSS | CAP | TAPON |
| 7 | 417092 | 2 | RONDELLA DOWTY BONDED SEAL PP45-D | RONDELLE | SCHEIBE | WASHER | ARANDELA |
| 8 | 493017 | 1 | TUBO IN FERRO | TUYAU EN FER | EISEN-ROHR | IRON PIPE | TUBO DE HIERRO |
| 9 | 409633 | 2 | RACCORDO | RACCORD | FITTING | FITTING | RACOR |
| 10 | 409634 | 2 | RACCORDO | RACCORD | FITTING | FITTING | RACOR |
| 11 | 493018 | 1 | TUBO IN FERRO | TUYAU EN FER | EISEN-ROHR | IRON PIPE | TUBO DE HIERRO |



COMANDO MART. SFILO BRACCI STAB. SX EXTRALARGO

* Commande vérin extension bras stabilizateurs extra-large (gauche)

* Extrabreite Steuerung Stützarmeausziehzylinder (links)

* Extra-large outrigger boom extension cylinder control (left)

* Mando cilindro extension brazo estabiliz. extra-anchos (izq.)

TAV. GK.06.02 3/3

matr. G.A42.0001

PM 34

PM 37

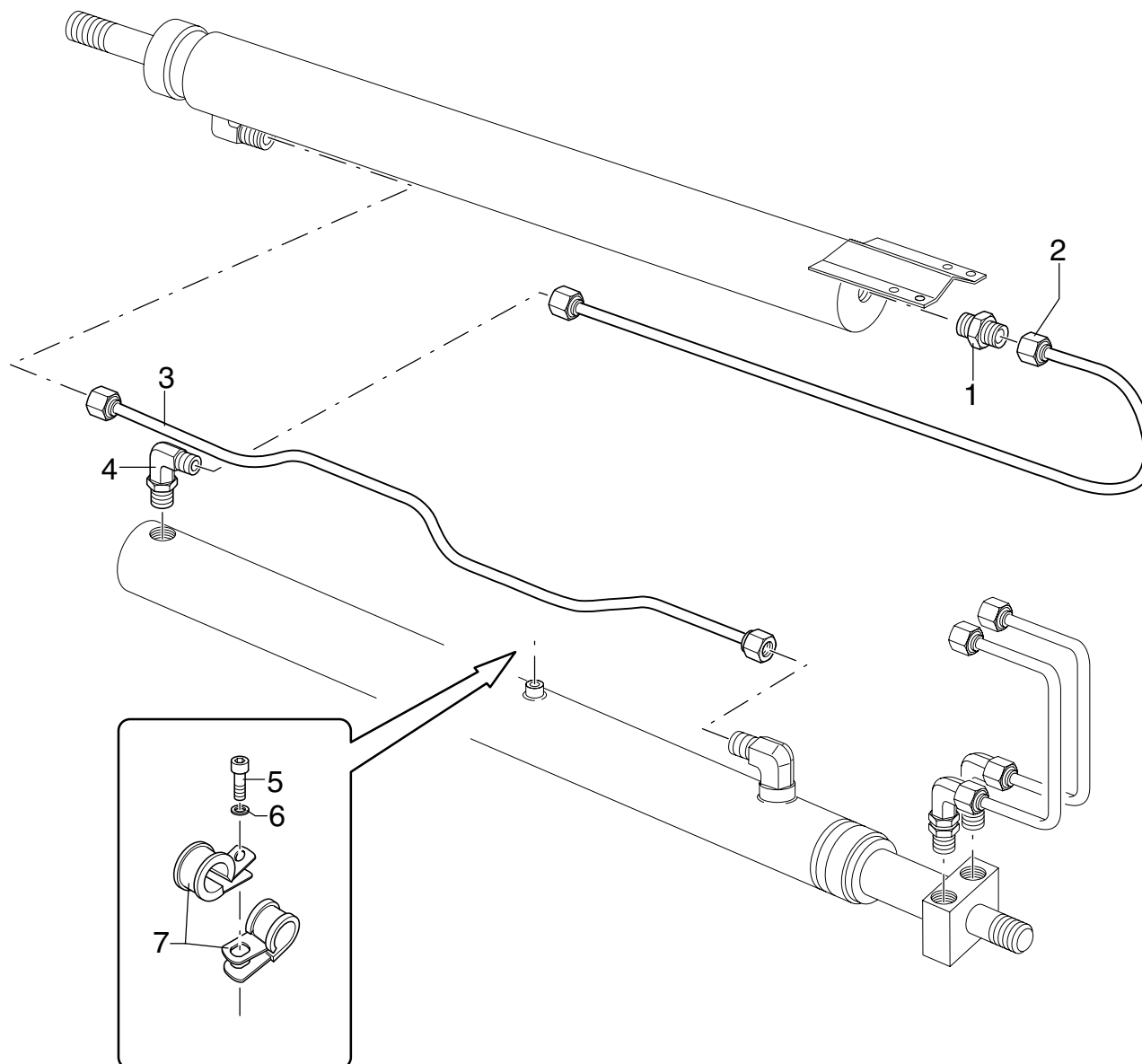

PM 34 - PM 37

matr. G.A42.0001

TAV. GK.06.02 3/3

| POS. | N°CODICE | Q | DESCRIZIONE | DESIGNATION | BENENNUNG | DESCRIPTION | DENOMINACIONES |
|------|----------|---|----------------------------|--------------|------------|----------------|----------------|
| 1 | 409610 | 1 | RACCORDO | RACCORD | FITTING | FITTING | RACOR |
| 2 | 493019 | 1 | TUBO IN FERRO | TUYAU EN FER | EISEN-ROHR | IRON PIPE | TUBO DE HIERRO |
| 3 | 493020 | 1 | TUBO IN FERRO | TUYAU EN FER | EISEN-ROHR | IRON PIPE | TUBO DE HIERRO |
| 4 | 409601 | 1 | RACCORDO | RACCORD | FITTING | FITTING | RACOR |
| 5 | 497110 | 1 | VITE | VIS | SCHRAUBE | SCREW | TORNILLO |
| 6 | 417003 | 1 | RONDELLA 6,4X12,5 UNI 6592 | RONDELLE | SCHEIBE | WASHER | ARANDELA |
| 7 | 353058 | 2 | MORSETTO | ARRETOIR | KLEMME | FASTENING UNIT | CONEXION |



COMANDO MART. SFILO BRACCI STAB. STANDARD

* *Commande vérin extension bras stab. standards*
* *Standard outrigger boom extension cyl. control*

* *Standard Steuerung Stützarmeausziehzyl.*
* *Mando cilindro extension brazos estab. standard*

TAV. GK.06.03 1/2

matr. G.A42.0001

PM 34

PM 37

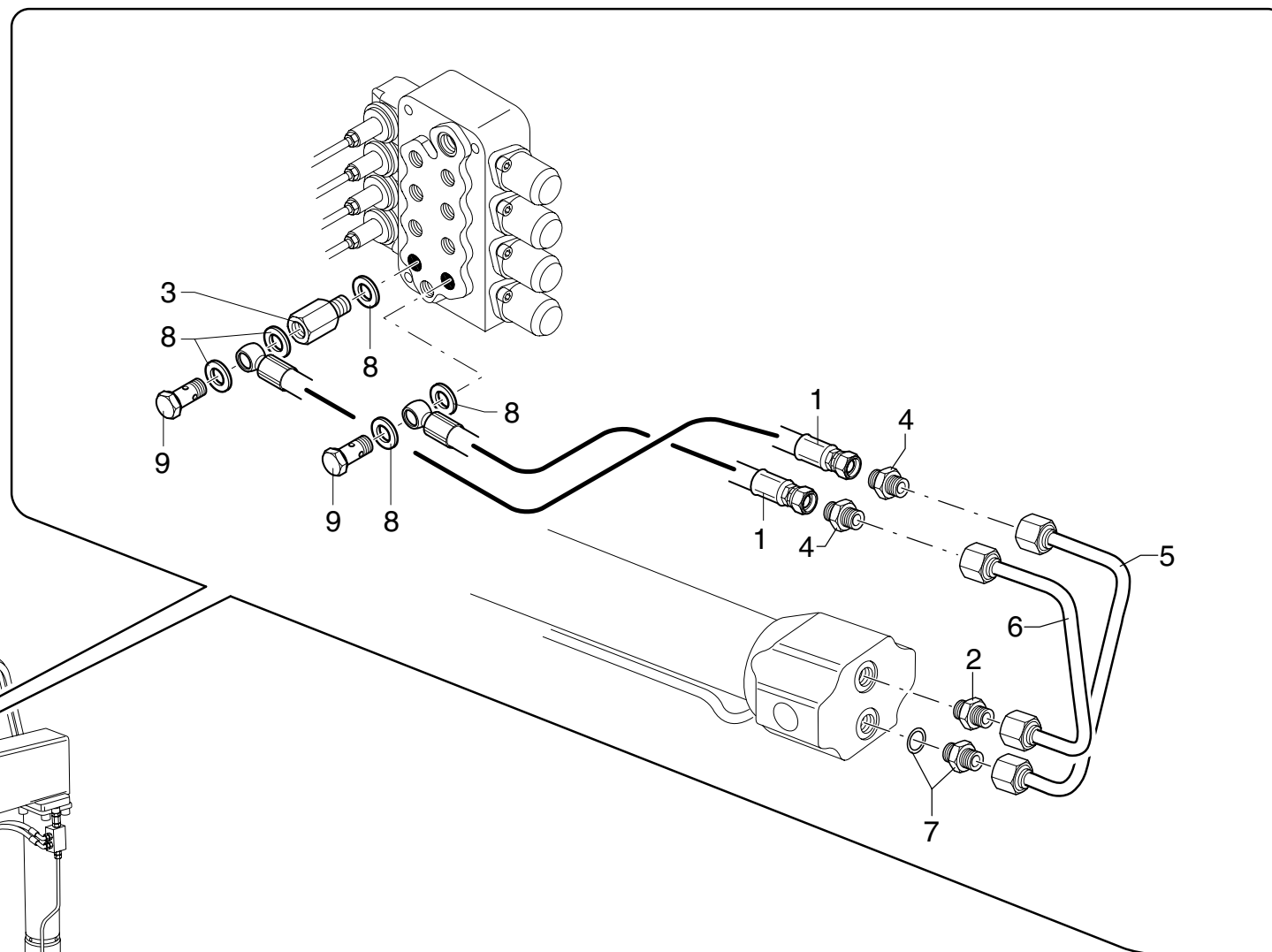
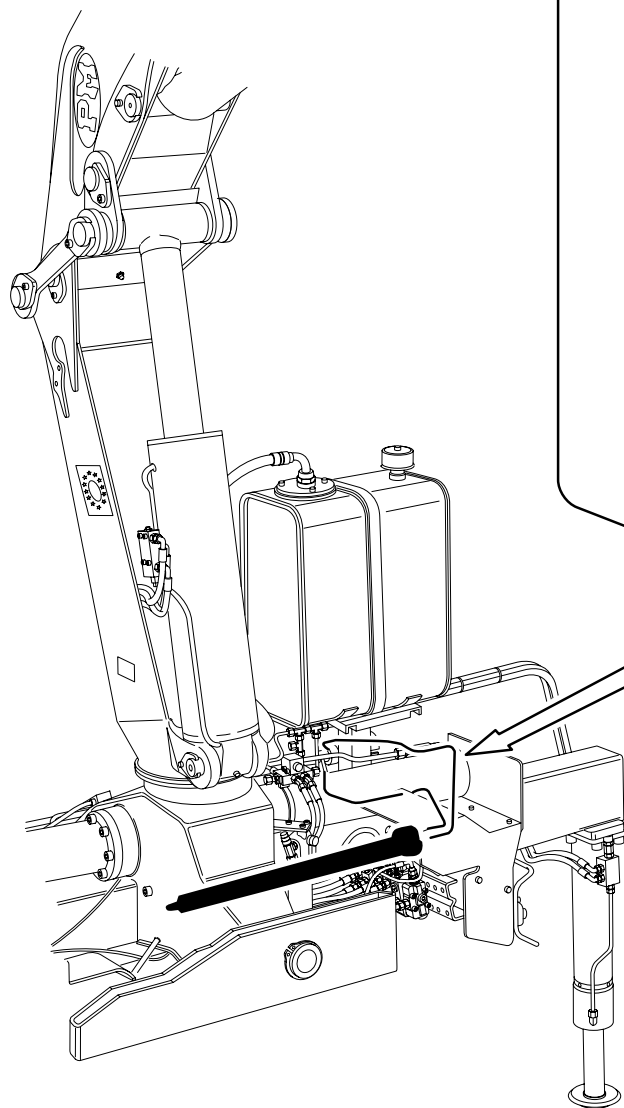

PM 34 - PM 37

matr. G.A42.0001

TAV. GK.06.03 1/2

| POS. | N°CODICE | Q | DESCRIZIONE | DESIGNATION | BENENNUNG | DESCRIPTION | DENOMINACIONES |
|------|----------|---|-----------------------------------|--------------|---------------|-------------|----------------|
| 1 | 482143 | 2 | TUBO IN GOMMA | TUYAU FLEX. | SCHLAUCH | HOSE | LATIGUILLO |
| 2 | 409610 | 1 | RACCORDO | RACCORD | FITTING | FITTING | RACOR |
| 3 | 164123 | 1 | COLONNETTA | COLONNETTE | SCHRAUBBOLZEN | STUD | RACORD |
| 4 | 409930 | 2 | RACCORDO | RACCORD | FITTING | FITTING | RACOR |
| 5 | 492866 | 1 | TUBO IN FERRO | TUYAU EN FER | EISEN-ROHR | IRON PIPE | TUBO DE HIERRO |
| 6 | 492915 | 1 | TUBO IN FERRO | TUYAU EN FER | EISEN-ROHR | IRON PIPE | TUBO DE HIERRO |
| 7 | 495439 | 1 | VALVOLA | SOUPAPE | VENTIL | VALVE | VALVULA |
| 8 | 417094 | 5 | RONDELLA DOWTY BONDED SEAL PP45-C | RONDELLE | SCHEIBE | WASHER | ARANDELA |
| 9 | 133004 | 2 | RACCORDO | RACCORD | FITTING | FITTING | RACOR |



COMANDO MART. SFILO BRACCI STAB. STANDARD

* *Commande vérin extension bras stab. standards*

* *Standard Steuerung Stützarmeausziehenzyl.*

* *Standard outrigger boom extension cyl. control*

* *Mando cilindro extension brazos estab. standard*

TAV. GK.06.03 2/2

matr. G.A42.0001

PM 34

PM 37

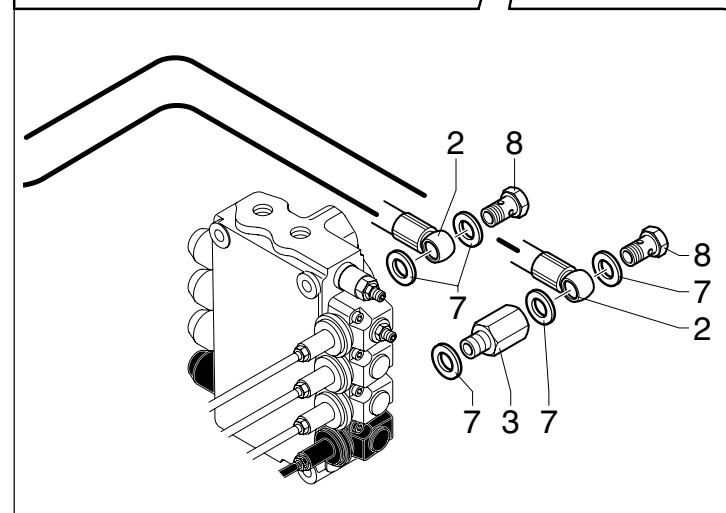
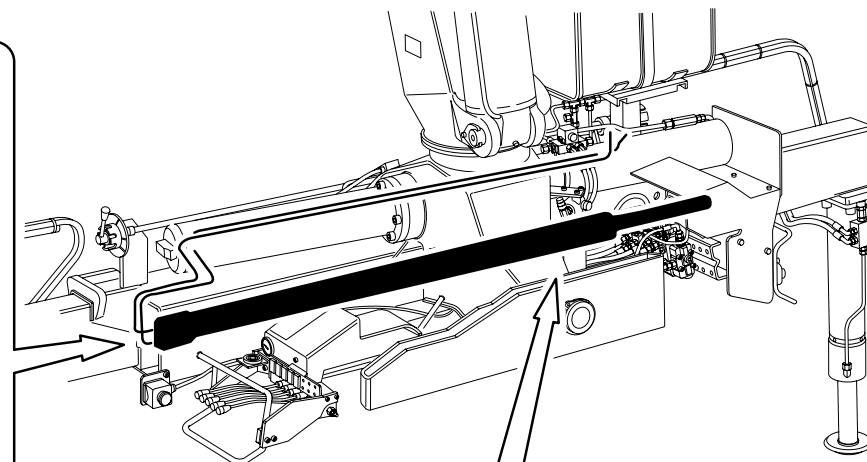
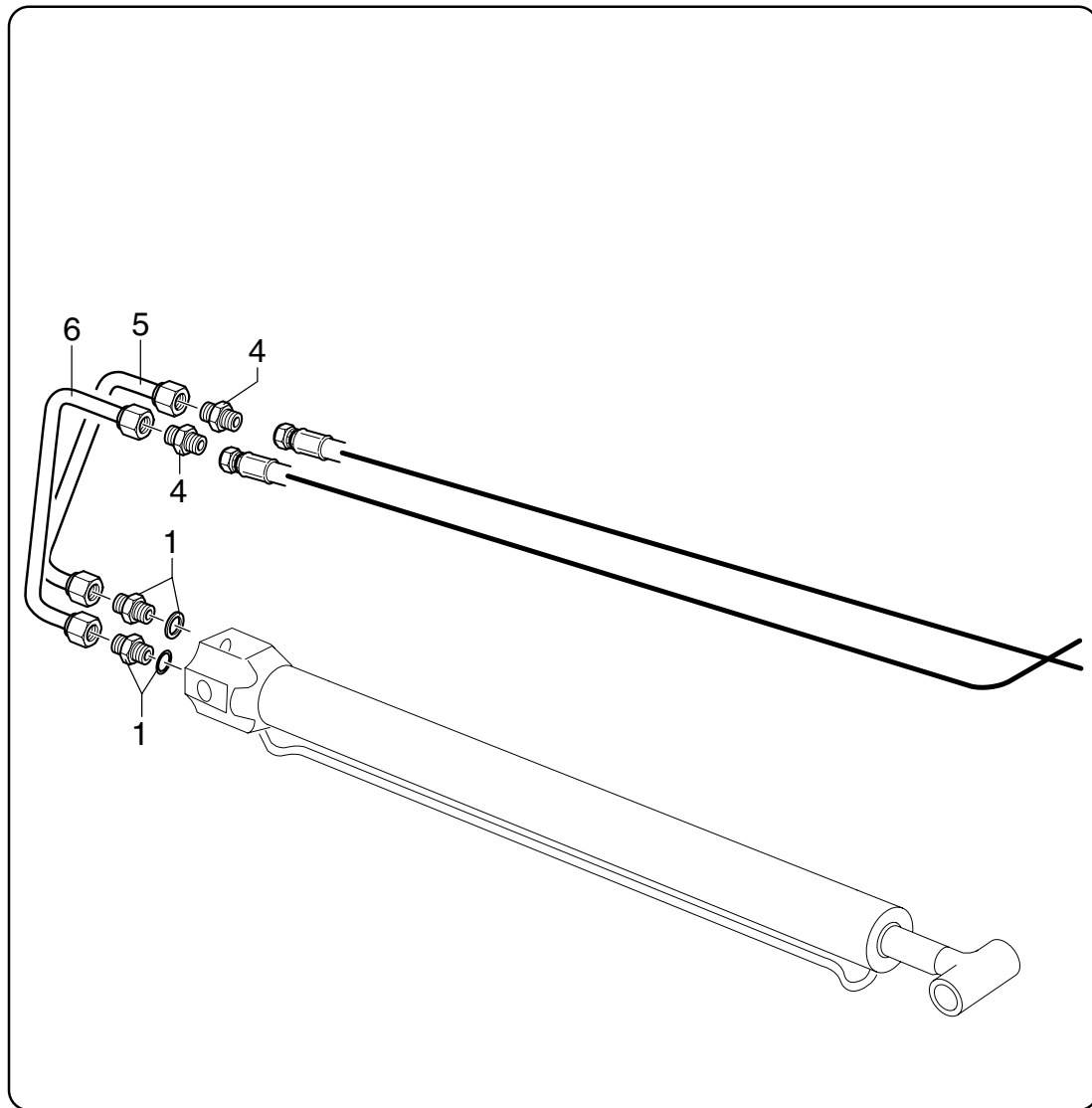

| POS. | N°CODICE | Q | DESCRIZIONE | DESIGNATION | BENENNUNG | DESCRIPTION | DENOMINACIONES |
|------|----------|---|-----------------------------------|--------------|---------------|-------------|----------------|
| 1 | 409610 | 2 | RACCORDO | RACCORD | FITTING | FITTING | RACOR |
| 2 | 482144 | 2 | TUBO IN GOMMA | TUYAU FLEX. | SCHLAUCH | HOSE | LATIGUILLO |
| 3 | 164123 | 1 | COLONNETTA | COLONNETTE | SCHRAUBBOLZEN | STUD | RACORD |
| 4 | 409930 | 2 | RACCORDO | RACCORD | FITTING | FITTING | RACOR |
| 5 | 492915 | 1 | TUBO IN FERRO | TUYAU EN FER | EISEN-ROHR | IRON PIPE | TUBO DE HIERRO |
| 6 | 492866 | 1 | TUBO IN FERRO | TUYAU EN FER | EISEN-ROHR | IRON PIPE | TUBO DE HIERRO |
| 7 | 417094 | 5 | RONDELLA DOWTY BONDED SEAL PP45-C | RONDELLE | SCHEIBE | WASHER | ARANDELA |
| 8 | 133004 | 2 | RACCORDO | RACCORD | FITTING | FITTING | RACOR |



COMANDO MART. SFILO BRACCI STAB. DX EXTRALARGO

* Commande vérin extension bras stabilizateurs extra-large (droit) * Extrabreite Steuerung Stützarmeausziehenzyl. (rechts)
* Extra-large outrigger boom extension cylinder control (reght) * Mando cilindro extension brazo estab. extra-anchos (der.)

TAV. GK.06.04 1/3

matr. G.A42.0001

PM 34

PM 37

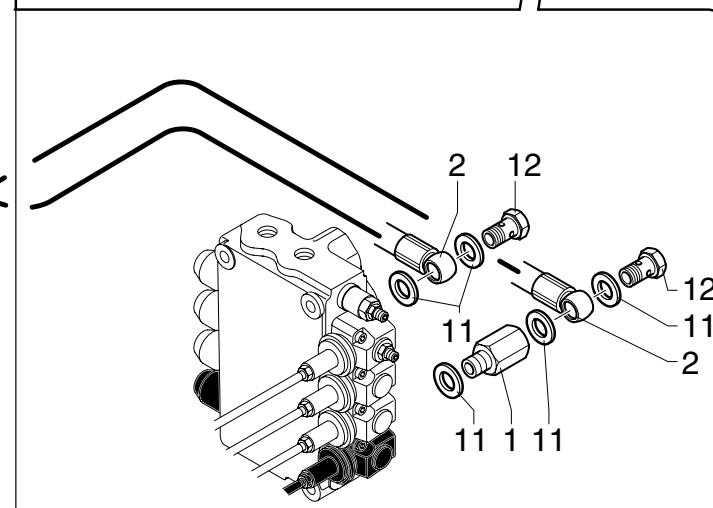
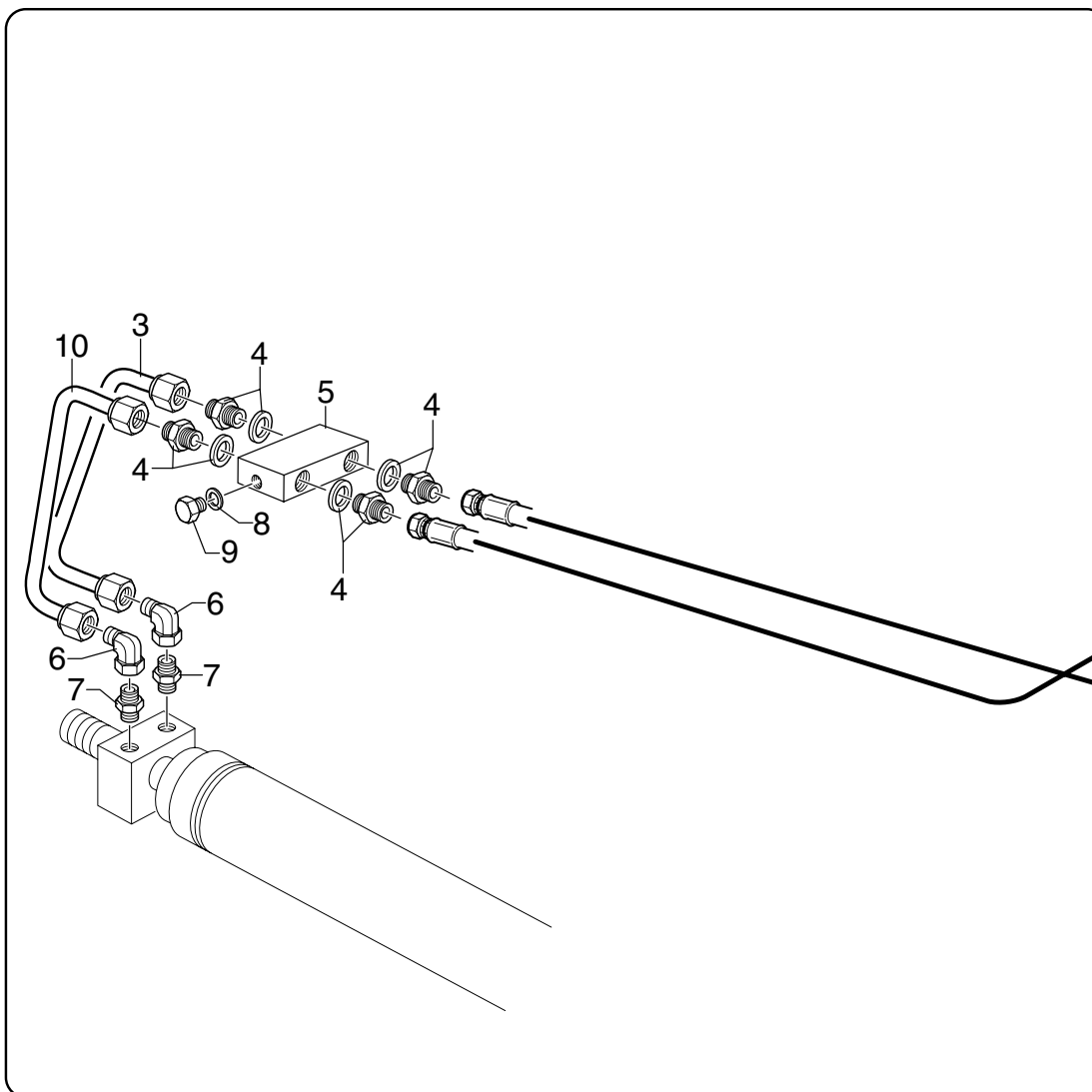
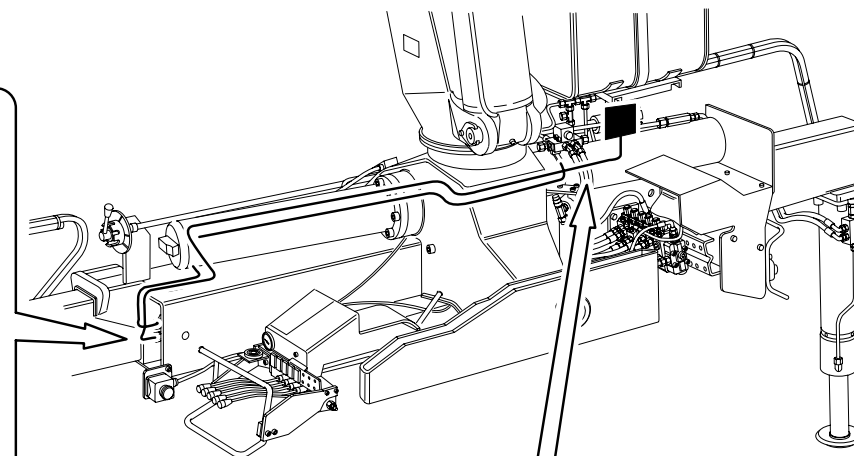

| POS. | N°CODICE | Q | DESCRIZIONE | DESIGNATION | BENENNUNG | DESCRIPTION | DENOMINACIONES |
|------|----------|---|-----------------------------------|--------------|---------------|-------------|----------------|
| 1 | 164123 | 1 | COLONNETTA | COLONNETTE | SCHRAUBBOLZEN | STUD | RACORD |
| 2 | 482144 | 2 | TUBO IN GOMMA | TUYAU FLEX. | SCHLAUCH | HOSE | LATIGUILLO |
| 3 | 493017 | 1 | TUBO IN FERRO | TUYAU EN FER | EISEN-ROHR | IRON PIPE | TUBO DE HIERRO |
| 4 | 409632 | 4 | RACCORDO | RACCORD | FITTING | FITTING | RACOR |
| 5 | 495394 | 1 | VALVOLA | SOUPAPE | VENTIL | VALVE | VALVULA |
| 6 | 409633 | 2 | RACCORDO | RACCORD | FITTING | FITTING | RACOR |
| 7 | 409634 | 2 | RACCORDO | RACCORD | FITTING | FITTING | RACOR |
| 8 | 417096 | 2 | RONDELLA DOWTY B S PP45-B | RONDELLE | SCHEIBE | WASHER | ARANDELA |
| 9 | 471026 | 2 | TAPPO | BOUCHON | VERSCHLUSS | CAP | TAPON |
| 10 | 493018 | 1 | TUBO IN FERRO | TUYAU EN FER | EISEN-ROHR | IRON PIPE | TUBO DE HIERRO |
| 11 | 417094 | 5 | RONDELLA DOWTY BONDED SEAL PP45-C | RONDELLE | SCHEIBE | WASHER | ARANDELA |
| 12 | 133004 | 2 | RACCORDO | RACCORD | FITTING | FITTING | RACOR |



COMANDO MART. SFILO BRACCI STAB. SX EXTRALARGO

* Commande vérin extension bras stabiliz. extra-large (gauche)

* Extrabreite Steuerung Stützarmeausziehzyl. (links)

* Extra-large outrigger boom extension cylinder control (left)

* Mando cilindro extension brazo estab. extra-anchos (izq.)

TAV. GK.06.04 2/3

PM 34

matr. G.A42.0001

PM 37

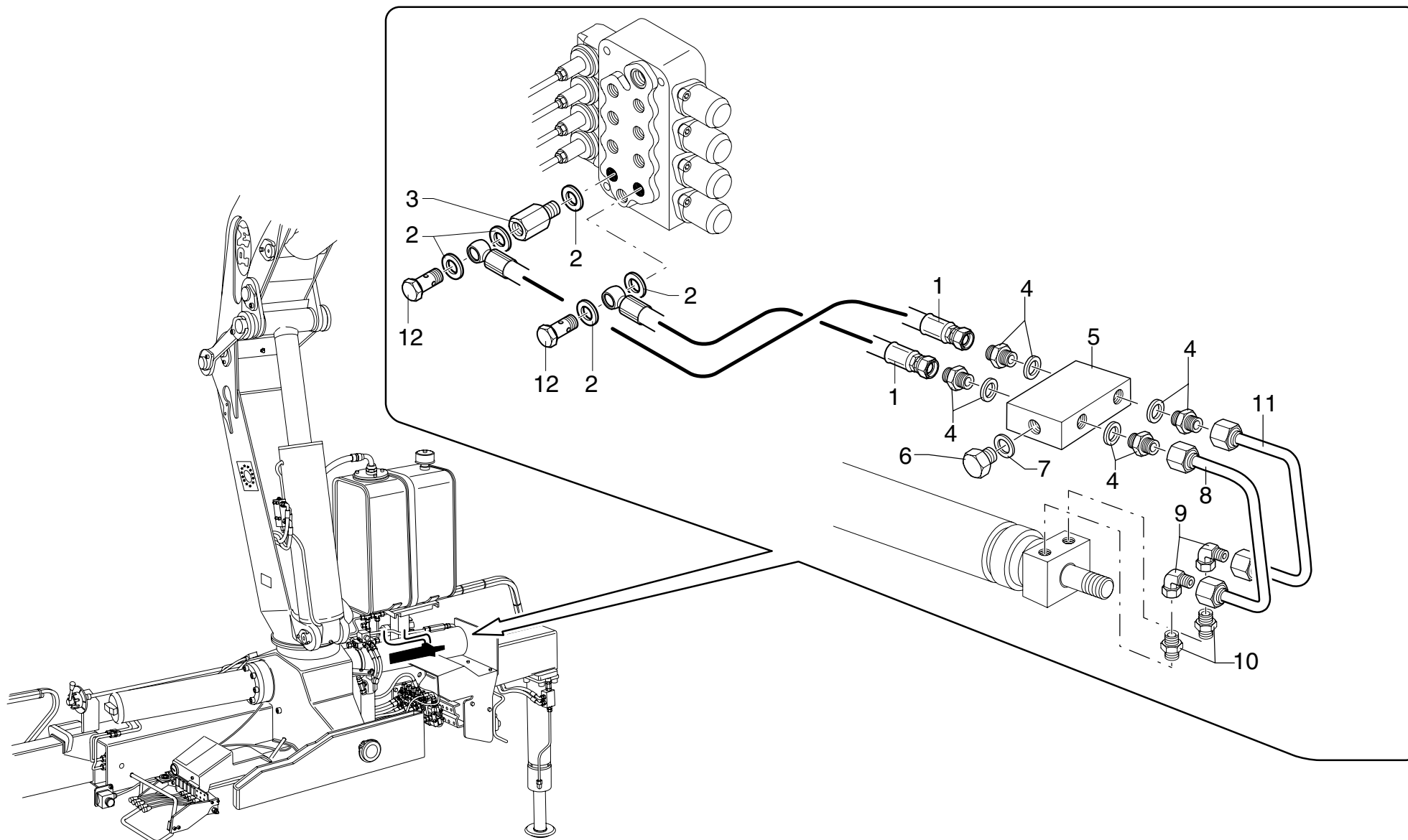

| POS. | N°CODICE | Q | DESCRIZIONE | DESIGNATION | BENENNUNG | DESCRIPTION | DENOMINACIONES |
|------|----------|---|-----------------------------------|--------------|---------------|-------------|----------------|
| 1 | 482143 | 2 | TUBO IN GOMMA | TUYAU FLEX. | SCHLAUCH | HOSE | LATIGUILLO |
| 2 | 417094 | 5 | RONDELLA DOWTY BONDED SEAL PP45-C | RONDELLE | SCHEIBE | WASHER | ARANDELA |
| 3 | 164123 | 1 | COLONNETTA | COLONNETTE | SCHRAUBBOLZEN | STUD | RACORD |
| 4 | 409632 | 4 | RACCORDO | RACCORD | FITTING | FITTING | RACOR |
| 5 | 495394 | 1 | VALVOLA | SOUPAPE | VENTIL | VALVE | VALVULA |
| 6 | 471026 | 2 | TAPPO | BOUCHON | VERSCHLUSS | CAP | TAPON |
| 7 | 417092 | 2 | RONDELLA DOWTY BONDED SEAL PP45-D | RONDELLE | SCHEIBE | WASHER | ARANDELA |
| 8 | 493017 | 1 | TUBO IN FERRO | TUYAU EN FER | EISEN-ROHR | IRON PIPE | TUBO DE HIERRO |
| 9 | 409633 | 2 | RACCORDO | RACCORD | FITTING | FITTING | RACOR |
| 10 | 409634 | 2 | RACCORDO | RACCORD | FITTING | FITTING | RACOR |
| 11 | 493018 | 1 | TUBO IN FERRO | TUYAU EN FER | EISEN-ROHR | IRON PIPE | TUBO DE HIERRO |
| 12 | 133004 | 2 | RACCORDO | RACCORD | FITTING | FITTING | RACOR |



COMANDO MART. SFILO BRACCI STAB. SX EXTRALARGO

* *Commande vérin extension bras stabiliz. extra-large (gauche)*

* *Extrabreite Steuerung Stützarmeausziehenzyl. (links)*

* *Extra-large outrigger boom extension cylinder control (left)*

* *Mando cilindro extension brazo estab. extra-anchos (izq.)*

TAV. GK.06.04 3/3

matr. G.A42.0001

PM 34

PM 37

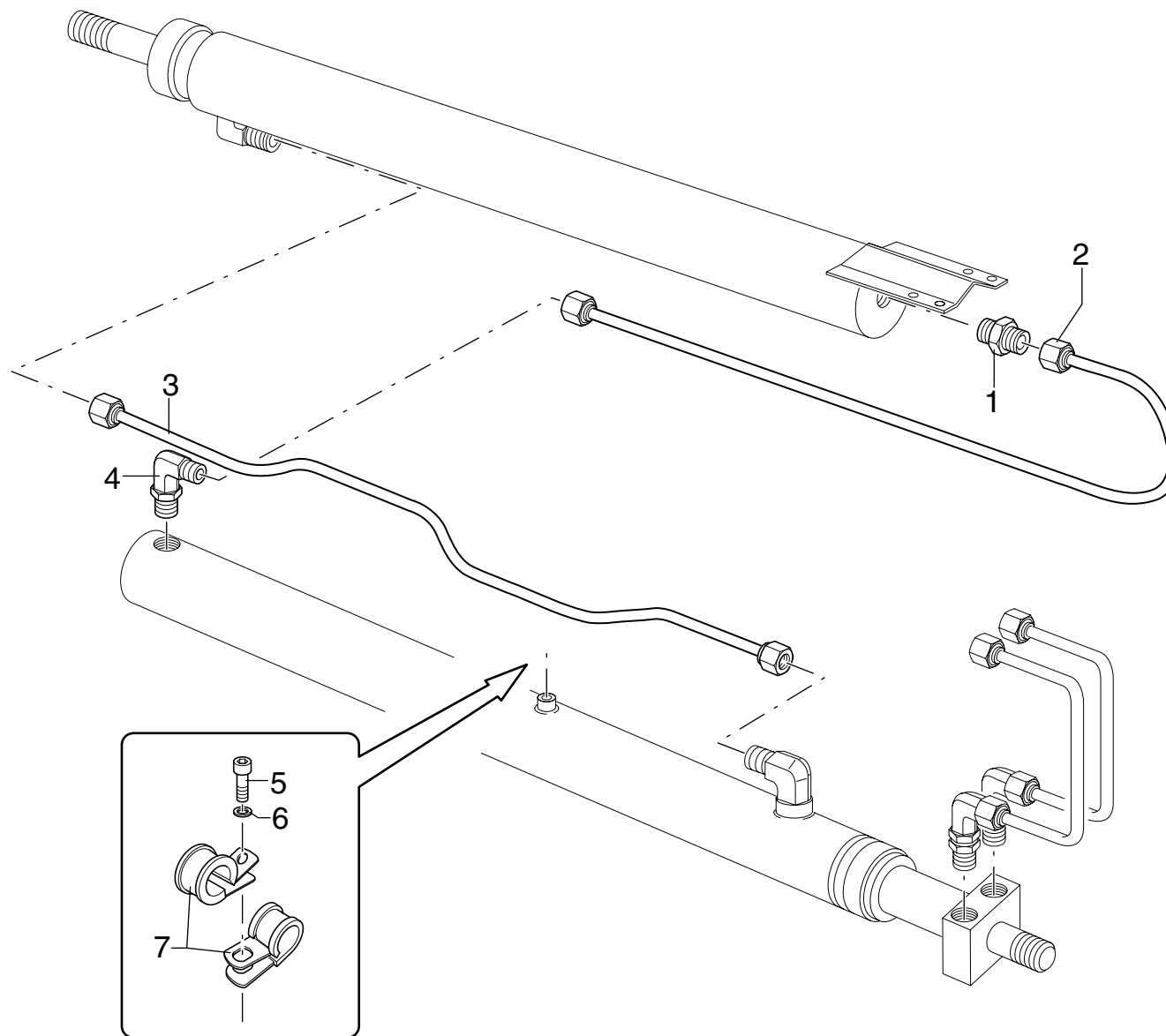

| POS. | N°CODICE | Q | DESCRIZIONE | DESIGNATION | BENENNUNG | DESCRIPTION | DENOMINACIONES |
|-------------|-----------------|----------|----------------------------|--------------------|------------------|--------------------|-----------------------|
| 1 | 409610 | 1 | RACCORDO | RACCORD | FITTING | FITTING | RACOR |
| 2 | 493019 | 1 | TUBO IN FERRO | TUYAU EN FER | EISEN-ROHR | IRON PIPE | TUBO DE HIERRO |
| 3 | 493020 | 1 | TUBO IN FERRO | TUYAU EN FER | EISEN-ROHR | IRON PIPE | TUBO DE HIERRO |
| 4 | 409601 | 1 | RACCORDO | RACCORD | FITTING | FITTING | RACOR |
| 5 | 497110 | 1 | VITE | VIS | SCHRAUBE | SCREW | TORNILLO |
| 6 | 417003 | 1 | RONDELLA 6,4X12,5 UNI 6592 | RONDELLE | SCHEIBE | WASHER | ARANDELA |
| 7 | 353058 | 2 | MORSETTO | ARRETOIR | KLEMME | FASTENING UNIT | CONEXION |



COLLEGAMENTO DISTRIBUTORI

* Raccordement distributeurs
* Control valve block connection

* Verbindung Steuerventilblöcke
* Conexión distribuidores

TAV. GK.07.01

matr. G.A42.0001

PM 34 PA

PM 37 PA

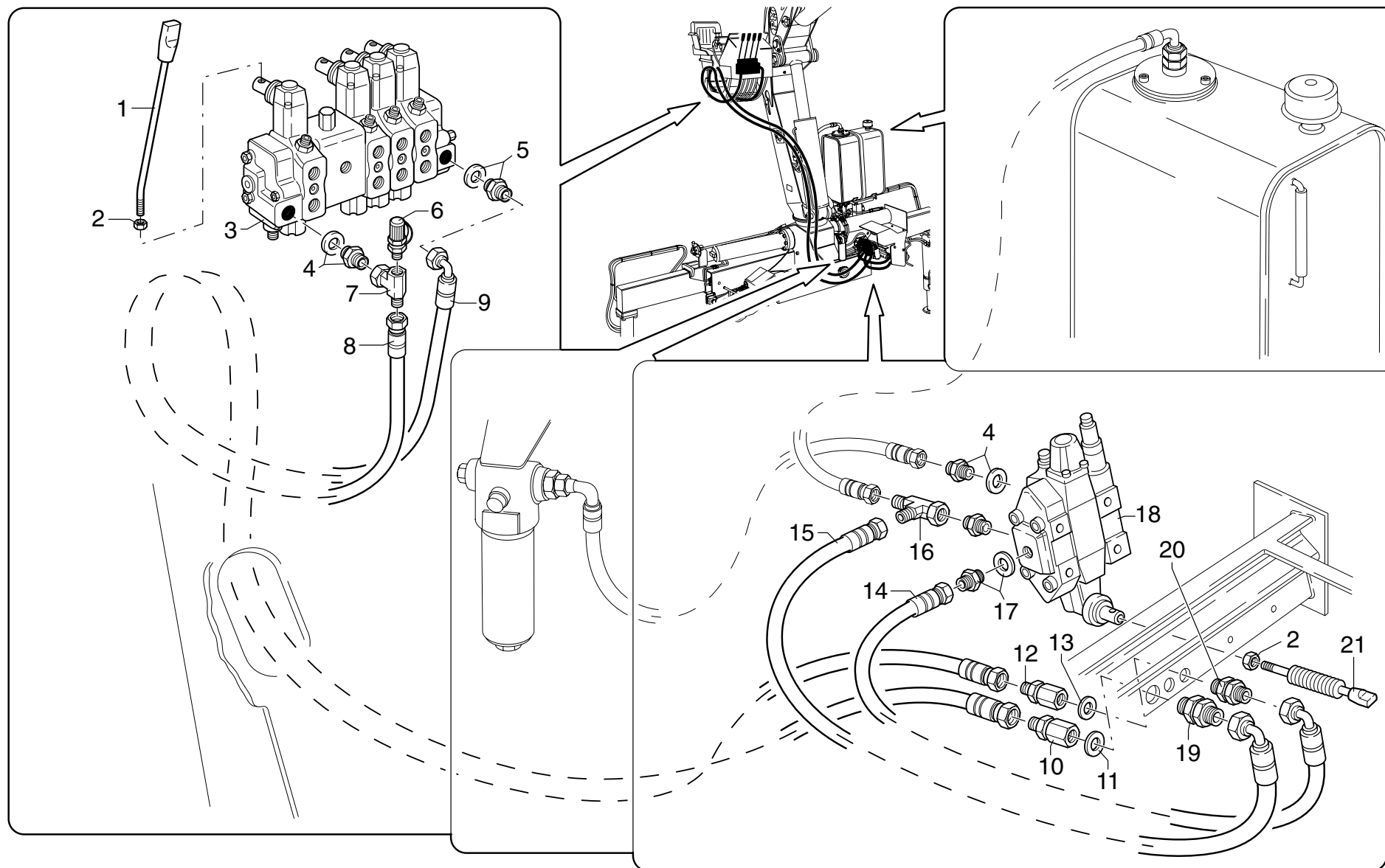

PM 34 PA - PM 37 PA**matr. G.A42.0001****TAV. GK.07.01**

| POS. | N°CODICE | Q | DESCRIZIONE | DESIGNATION | BENENNUNG | DESCRIPTION | DENOMINACIONES |
|------|----------|---|-----------------------------------|----------------|---------------------|--------------------|----------------|
| 1 | 120031 | 4 | LEVA | LEVIER | HEBEL | LEVER | PALANCA |
| 2 | 191036 | 5 | DADO M10 UNI 5588 | ECROU | MUTTER | NUT | TUERCA |
| 3 | 197225 | 1 | DISTRIBUT. 4 ELEMENTI | DISTRIBUTEUR | VENTIL | CONTROLVALVE BLOCK | DISTRIBUIDOR |
| 3 | 197226 | 1 | DISTRIBUT. 5 ELEMENTI | DISTRIBUTEUR | VENTIL | CONTROLVALVE BLOCK | DISTRIBUIDOR |
| 3 | 197223 | 1 | DISTRIBUT. 6 ELEMENTI | DISTRIBUTEUR | VENTIL | CONTROLVALVE BLOCK | DISTRIBUIDOR |
| 4 | 409586 | 2 | RACCORDO | RACCORD | FITTING | FITTING | RACOR |
| 5 | 409173 | 1 | RACCORDO | RACCORD | FITTING | FITTING | RACOR |
| 6 | 124009 | 1 | ATTACCO RAPIDO | ATTACHE RAPIDE | SCHNELLE VERBINDUNG | QUICK COUPLING | ENCHUFE RAPIDO |
| 7 | 409590 | 1 | RACCORDO | RACCORD | FITTING | FITTING | RACOR |
| 8 | 486690 | 1 | TUBO IN GOMMA | TUYAU FLEX. | SCHLAUCH | HOSE | LATIGUILLO |
| 9 | 485283 | 1 | TUBO IN GOMMA | TUYAU FLEX. | SCHLAUCH | HOSE | LATIGUILLO |
| 10 | 239416 | 1 | RACCORDO | RACCORD | FITTING | FITTING | RACOR |
| 11 | 417159 | 1 | RONDELLA DOWTY B S PP45-H | RONDELLE | SCHEIBE | WASHER | ARANDELA |
| 12 | 239412 | 1 | RACCORDO | RACCORD | FITTING | FITTING | RACOR |
| 13 | 417092 | 1 | RONDELLA DOWTY BONDED SEAL PP45-D | RONDELLE | SCHEIBE | WASHER | ARANDELA |
| 14 | 486689 | 1 | TUBO IN GOMMA | TUYAU FLEX. | SCHLAUCH | HOSE | LATIGUILLO |
| 15 | 485284 | 1 | TUBO IN GOMMA | TUYAU FLEX. | SCHLAUCH | HOSE | LATIGUILLO |
| 16 | 409172 | 1 | RACCORDO | RACCORD | FITTING | FITTING | RACOR |
| 17 | 409635 | 1 | RACCORDO | RACCORD | FITTING | FITTING | RACOR |
| 18 | 197224 | 1 | DISTRIBUTORE | DISTRIBUTEUR | VENTIL | CONTROLVALVE BLOCK | DISTRIBUIDOR |
| 19 | 410330 | 1 | RACCORDO | RACCORD | FITTING | FITTING | RACOR |
| 20 | 409735 | 1 | RACCORDO | RACCORD | FITTING | FITTING | RACOR |
| 21 | 120036 | 1 | LEVA | LEVIER | HEBEL | LEVER | PALANCA |



EMERGENZA (SENZA LIMITATORE)

* Dispositif d'urgence (sans limiteur)

* Emergency device (without moment control device)

* Not-Aus-Vorrichtung (ohne Begrenzer)

* Emergencia (sin limitador)

TAV. GK.08.01

matr. G.A42.0001

PM 34 PA

PM 37 PA

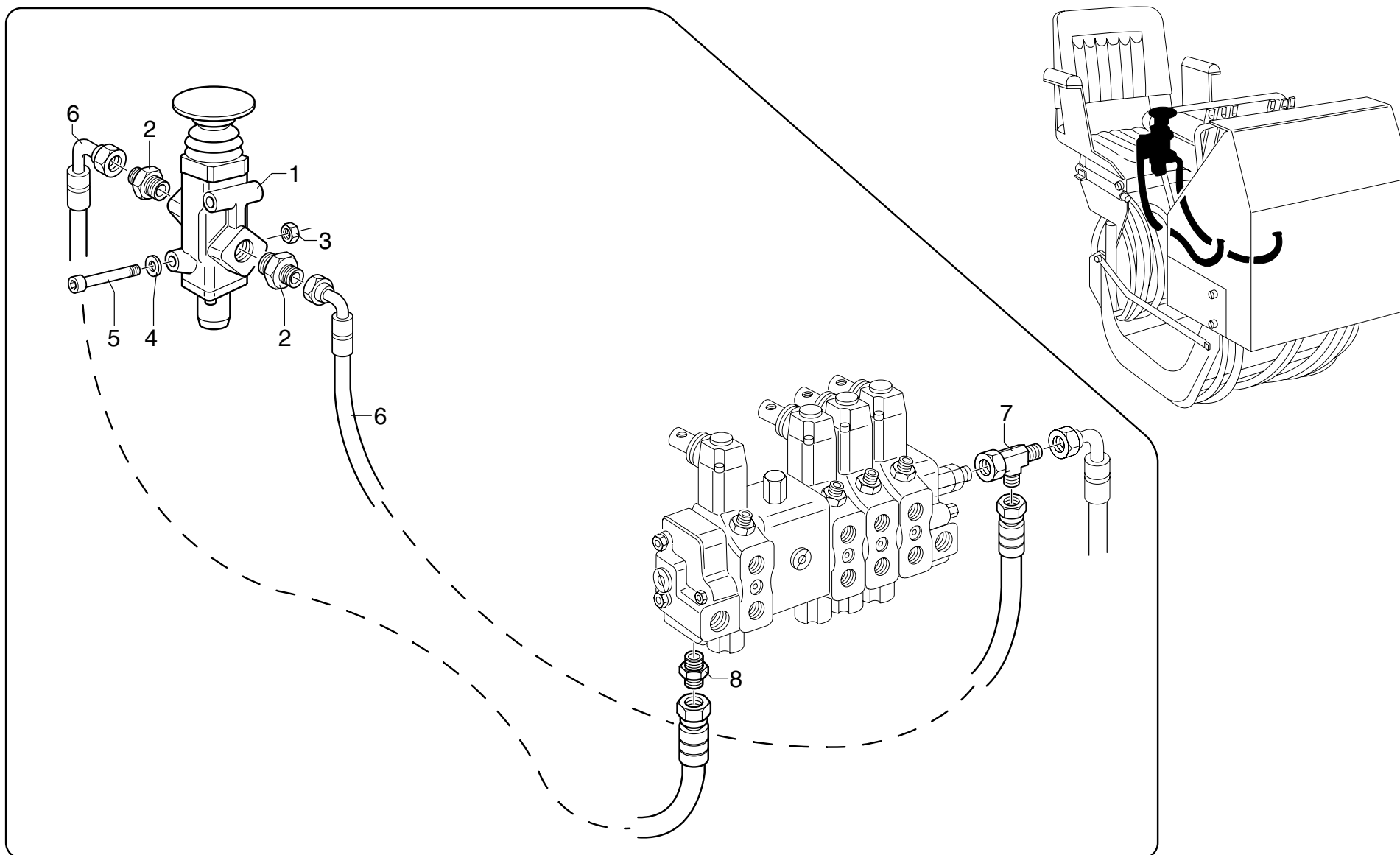

PM 34 PA - PM 37 PA

matr. G.A42.0001

TAV. GK.08.01

| POS. | N°CODICE | Q | DESCRIZIONE | DESIGNATION | BENENNUNG | DESCRIPTION | DENOMINACIONES |
|------|----------|---|------------------------------|-------------|-----------|-------------|----------------|
| 1 | 193011 | 1 | VALVOLA | SOUPAPE | VENTIL | VALVE | VALVULA |
| 2 | 409098 | 2 | RACCORDO | RACCORD | FITTING | FITTING | RACOR |
| 3 | 191090 | 2 | DADO M8 UNI 7473 | ECROU | MUTTER | NUT | TUERCA |
| 4 | 417025 | 2 | RONDELLA SCHNORR S8 ZN | RONDELLE | SCHEIBE | WASHER | ARANDELA |
| 5 | 498036 | 2 | VITE TCEI M3X16 UNI 5931 8.8 | VIS | SCHRAUBE | SCREW | TORNILLO |
| 6 | 485964 | 2 | TUBO IN GOMMA | TUYAU FLEX. | SCHLAUCH | HOSE | LATIGUILLO |
| 7 | 409599 | 1 | RACCORDO | RACCORD | FITTING | FITTING | RACOR |
| 8 | 409664 | 1 | RACCORDO | RACCORD | FITTING | FITTING | RACOR |



EMERGENZA (CON LIMITATORE)

* Dispositif d'urgence (avec limiteur)

* Emergency device (with moment control device)

* Not-Aus-Vorrichtung (mit Begrenzer)

* Emergencia (con limitador)

TAV. GK.08.02

matr. G.A42.0001

PM 34 PA

PM 37 PA

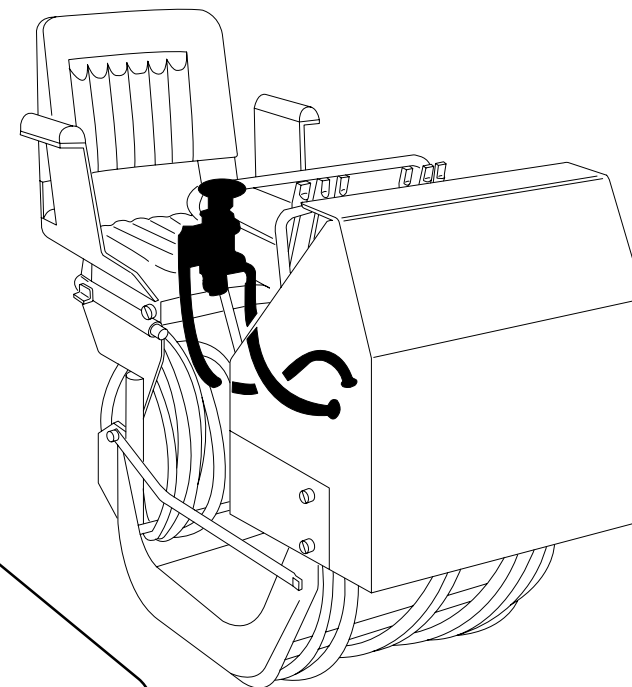
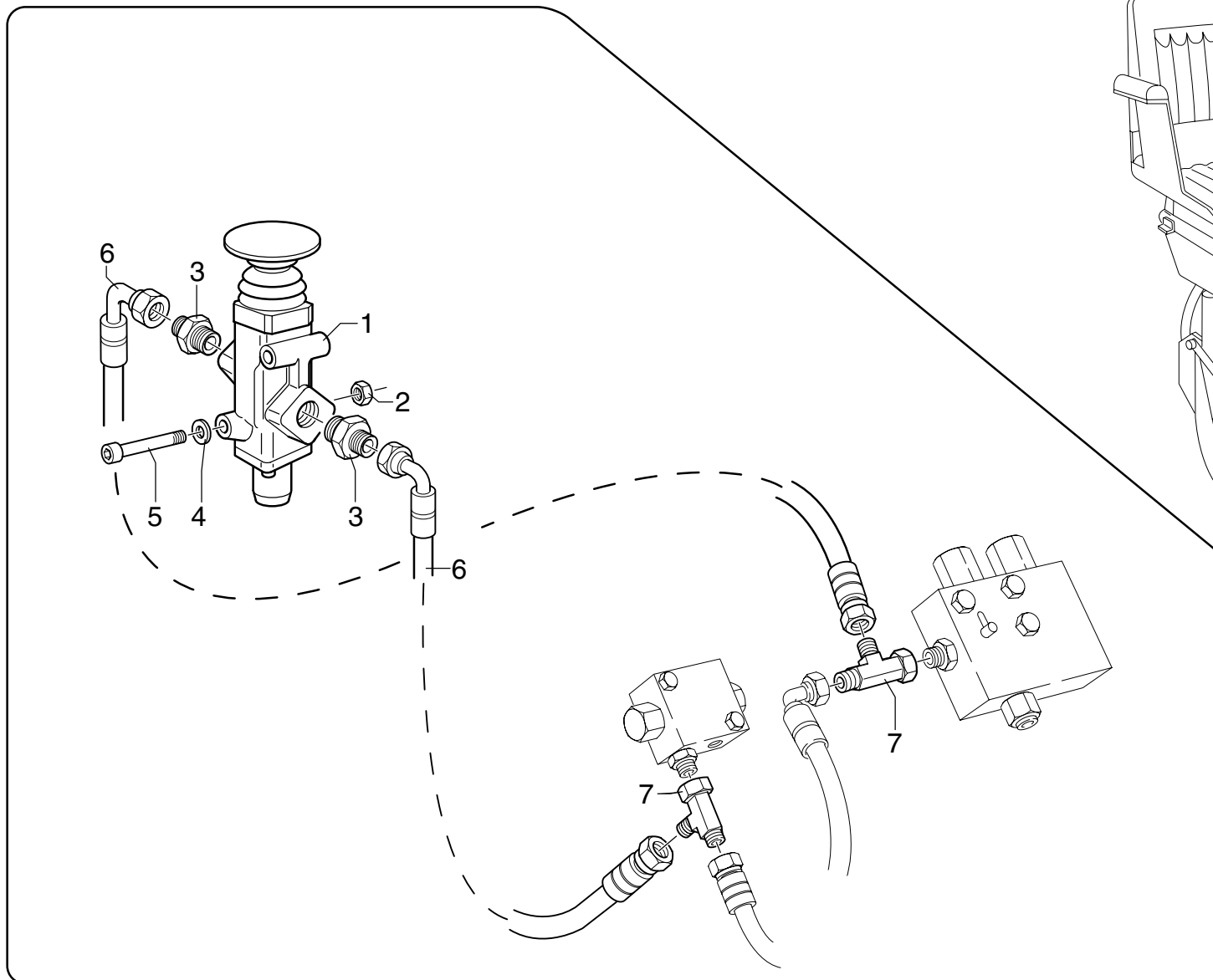

PM 34 PA - PM 37 PA

matr. G.A42.0001

TAV. GK.08.02

| POS. | N°CODICE | Q | DESCRIZIONE | DESIGNATION | BENENNUNG | DESCRIPTION | DENOMINACIONES |
|-------------|-----------------|----------|------------------------------|--------------------|------------------|--------------------|-----------------------|
| 1 | 193011 | 1 | VALVOLA | SOUPAPE | VENTIL | VALVE | VALVULA |
| 2 | 191090 | 2 | DADO M8 UNI 7473 | ECROU | MUTTER | NUT | TUERCA |
| 3 | 409098 | 2 | RACCORDO | RACCORD | FITTING | FITTING | RACOR |
| 4 | 417025 | 2 | RONDELLA SCHNORR S8 ZN | RONDELLE | SCHEIBE | WASHER | ARANDELA |
| 5 | 498036 | 2 | VITE TCEI M3X16 UNI 5931 8.8 | VIS | SCHRAUBE | SCREW | TORNILLO |
| 6 | 485964 | 2 | TUBO IN GOMMA | TUYAU FLEX. | SCHLAUCH | HOSE | LATIGUILLO |
| 7 | 409599 | 2 | RACCORDO | RACCORD | FITTING | FITTING | RACOR |



EMERGENZA (CON LIMITATORE)

* Dispositif d'urgence (avec limiteur)

* Emergency device (with moment control device)

* Not-Aus-Vorrichtung (mit Begrenzer)

* Emergencia (con limitador)

TAV. GK.08.02A

matr. G.A42.0001

PM 34 PA

PM 37 PA

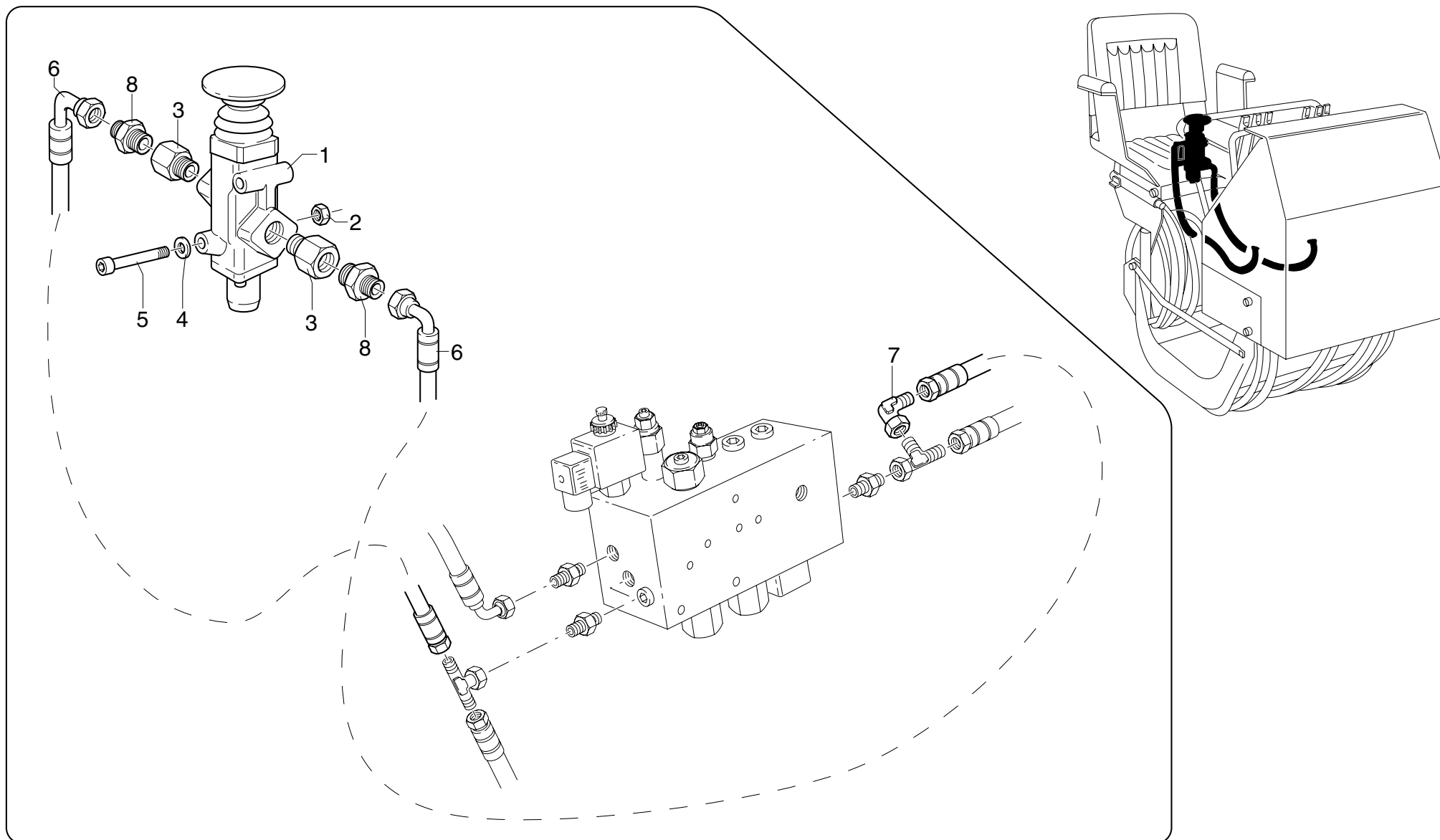

PM 34 PA - PM 37 PA

matr. G.A42.0001

TAV. GK.08.02A

| POS. | N°CODICE | Q | DESCRIZIONE | DESIGNATION | BENENNUNG | DESCRIPTION | DENOMINACIONES |
|------|----------|---|------------------------------|-------------|-----------|-------------|----------------|
| 1 | 193011 | 1 | VALVOLA | SOUPAPE | VENTIL | VALVE | VALVULA |
| 2 | 191090 | 2 | DADO M8 UNI 7473 | ECROU | MUTTER | NUT | TUERCA |
| 3 | 409098 | 2 | RACCORDO | RACCORD | FITTING | FITTING | RACOR |
| 4 | 417025 | 2 | RONDELLA SCHNORR S8 ZN | RONDELLE | SCHEIBE | WASHER | ARANDELA |
| 5 | 498036 | 2 | VITE TCEI M3X16 UNI 5931 8.8 | VIS | SCHRAUBE | SCREW | TORNILLO |
| 6 | 485964 | 2 | TUBO IN GOMMA | TUYAU FLEX. | SCHLAUCH | HOSE | LATIGUILLO |
| 7 | 409436 | 1 | RACCORDO | RACCORD | FITTING | FITTING | RACOR |
| 8 | 409426 | 2 | RACCORDO | RACCORD | FITTING | FITTING | RACOR |



COMPL. COM. MART. SFILO 1° E 2° BRACCIO

* Compl. commande vérin 1e et 2e extension bras

* Ergänzung Ausziehzylindersteuerung 1. und 2. Ausleger

* Compl. of hte 1nd and 2rd boom cylinder extension control

* Complet. mando cil. de extensión 1° y 2° brazos extensible

TAV. GL.01.01

matr. G.A42.0001

PM 34022 LC
23 LC - 24 LC
PM 37022 LC
23 LC - 24 LC

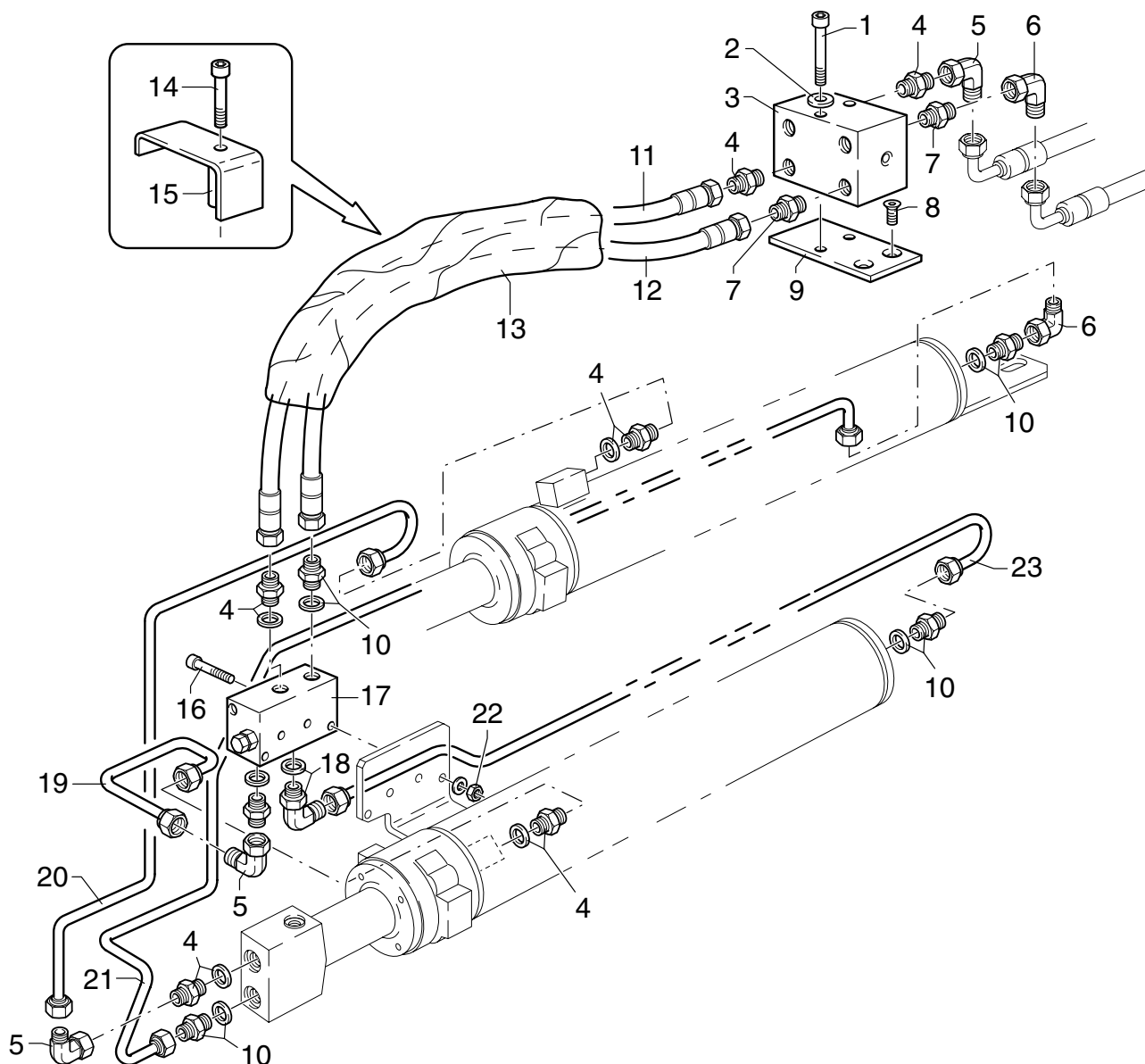

PM 34022-23-24 PM 37022-23-24**matr. G.A42.0001****TAV. GL.01.01**

| POS. | N°CODICE | Q | DESCRIZIONE | DESIGNATION | BENENNUNG | DESCRIPTION | DENOMINACIONES |
|------|----------|---|--------------------------------|--------------|------------|-------------|----------------|
| 1 | 498071 | 2 | VITE TCEI M8X100 UNI 5931 8.8 | VIS | SCHRAUBE | SCREW | TORNILLO |
| 2 | 417025 | 2 | RONDELLA SCHNORR S8 ZN | RONDELLE | SCHEIBE | WASHER | ARANDELA |
| 3 | 147117 | 1 | CARCASSA | CARCASSE | GEHAUSE | CASING | CARCASA |
| 4 | 409586 | 7 | RACCORDO | RACCORD | FITTING | FITTING | RACOR |
| 5 | 409636 | 3 | RACCORDO | RACCORD | FITTING | FITTING | RACOR |
| 6 | 409750 | 2 | RACCORDO | RACCORD | FITTING | FITTING | RACOR |
| 7 | 409637 | 2 | RACCORDO | RACCORD | FITTING | FITTING | RACOR |
| 8 | 497249 | 2 | VITE TSPEI M8X20 UNI 5933 10.9 | VIS | SCHRAUBE | SCREW | TORNILLO |
| 9 | 466364 | 1 | SUPPORTO | SUPPORT | TRAEGER | SUPPORT | SOPORTE |
| 10 | 409638 | 4 | RACCORDO | RACCORD | FITTING | FITTING | RACOR |
| 11 | 486796 | 1 | TUBO IN GOMMA | TUYAU FLEX. | SCHLAUCH | HOSE | LATIGUILLO |
| 12 | 486797 | 1 | TUBO IN GOMMA | TUYAU FLEX. | SCHLAUCH | HOSE | LATIGUILLO |
| 13 | 276051 | 1 | GUAINA | GAINÉ | MANTEL | SHEATH | MANGERA |
| 14 | 497139 | 1 | VITE TCEI M8X60 UNI 5931 8.8 | VIS | SCHRAUBE | SCREW | TORNILLO |
| 15 | 466350 | 1 | SUPPORTO | SUPPORT | TRAEGER | SUPPORT | SOPORTE |
| 16 | 498038 | 2 | VITE TCEI M8X65 UNI 5931 8.8 | VIS | SCHRAUBE | SCREW | TORNILLO |
| 17 | 495473 | 1 | VALVOLA | SOUPAPE | VENTIL | VALVE | VALVULA |
| 18 | 409721 | 1 | RACCORDO | RACCORD | FITTING | FITTING | RACOR |
| 19 | 493060 | 1 | TUBO IN FERRO | TUYAU EN FER | EISEN-ROHR | IRON PIPE | TUBO DE HIERRO |
| 20 | 493062 | 1 | TUBO IN FERRO | TUYAU EN FER | EISEN-ROHR | IRON PIPE | TUBO DE HIERRO |
| 21 | 493061 | 1 | TUBO IN FERRO | TUYAU EN FER | EISEN-ROHR | IRON PIPE | TUBO DE HIERRO |
| 22 | 191090 | 2 | DADO M8 UNI 7473 | ECROU | MUTTER | NUT | TUERCA |
| 23 | 493059 | 1 | TUBO IN FERRO | TUYAU EN FER | EISEN-ROHR | IRON PIPE | TUBO DE HIERRO |



COMPL. COM. MART. SFILO 1° E 2° BRACCIO

* Compl. commande vérin 1e et 2e extension bras

* Compl. of hte 1nd and 2rd boom cylinder extension control

* Ergänzung Ausziehzylindersteuerung 1. und 2. Ausleger

* Complet. mando cil. de extensión 1° y 2° brazos extensible

TAV. GL.01.02

matr. G.A42.0001

PM 34025 LC
26 LC - 27 LC
PM 37025 LC
26 LC - 27 LC

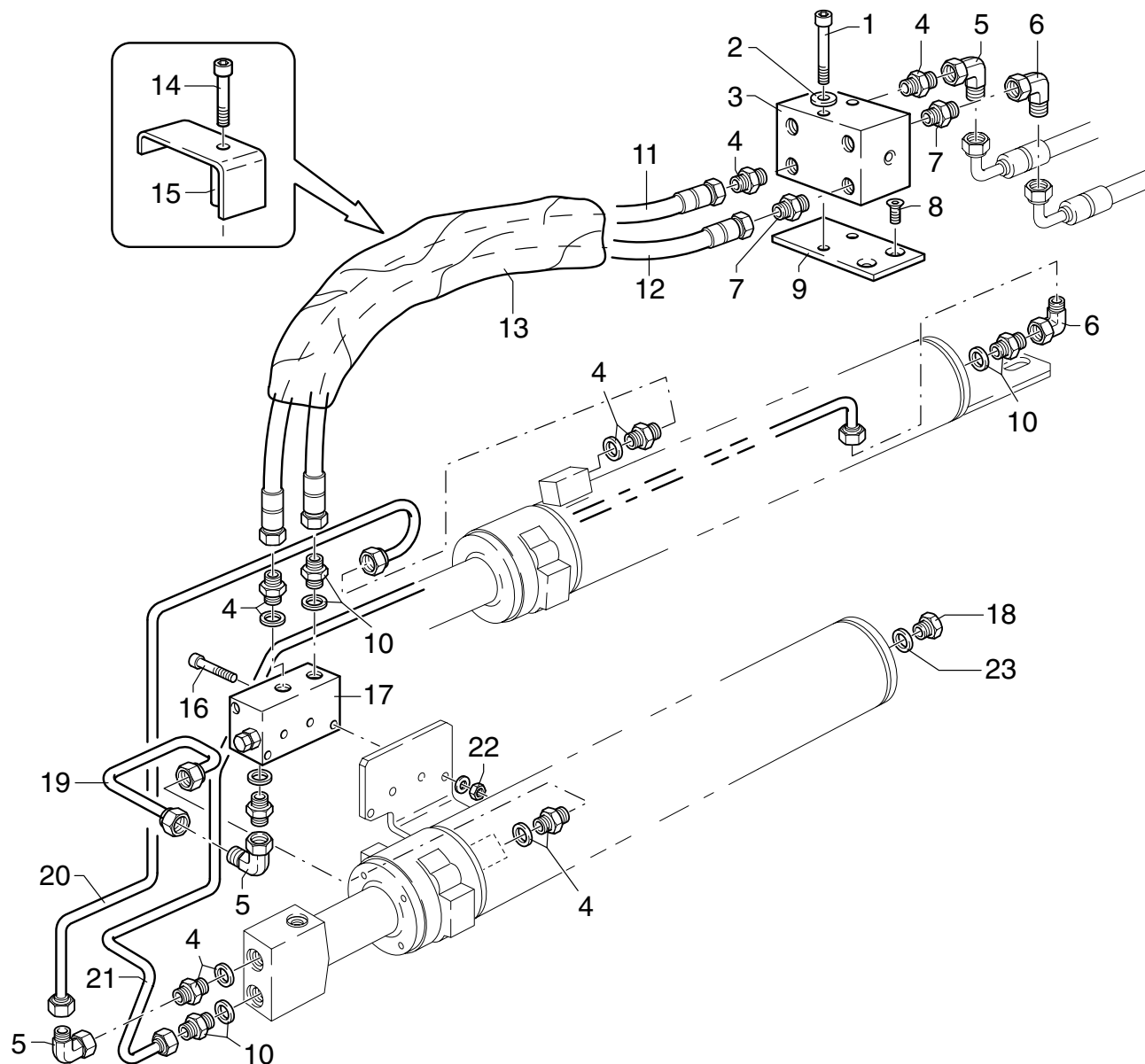

PM 34025-26-27 PM 37025-26-27

matr. G.A42.0001

TAV. GL.01.02

| POS. | N°CODICE | Q | DESCRIZIONE | DESIGNATION | BENENNUNG | DESCRIPTION | DENOMINACIONES |
|------|----------|---|--------------------------------|--------------|------------|-------------|----------------|
| 1 | 498071 | 2 | VITE TCEI M8X100 UNI 5931 8.8 | VIS | SCHRAUBE | SCREW | TORNILLO |
| 2 | 417025 | 2 | RONDELLA SCHNORR S8 ZN | RONDELLE | SCHEIBE | WASHER | ARANDELA |
| 3 | 147117 | 1 | CARCASSA | CARCASSE | GEHAUSE | CASING | CARCASA |
| 4 | 409586 | 7 | RACCORDO | RACCORD | FITTING | FITTING | RACOR |
| 5 | 409636 | 3 | RACCORDO | RACCORD | FITTING | FITTING | RACOR |
| 6 | 409570 | 2 | RACCORDO | RACCORD | FITTING | FITTING | RACOR |
| 7 | 409637 | 2 | RACCORDO | RACCORD | FITTING | FITTING | RACOR |
| 8 | 497249 | 2 | VITE TSPEI M8X20 UNI 5933 10.9 | VIS | SCHRAUBE | SCREW | TORNILLO |
| 9 | 466364 | 1 | SUPPORTO | SUPPORT | TRAEGER | SUPPORT | SOPORTE |
| 10 | 409638 | 3 | RACCORDO | RACCORD | FITTING | FITTING | RACOR |
| 11 | 486796 | 1 | TUBO IN GOMMA | TUYAU FLEX. | SCHLAUCH | HOSE | LATIGUILLO |
| 12 | 486797 | 1 | TUBO IN GOMMA | TUYAU FLEX. | SCHLAUCH | HOSE | LATIGUILLO |
| 13 | 276051 | 1 | GUAINA | GAINÉ | MANTEL | SHEATH | MANGERA |
| 14 | 497139 | 1 | VITE TCEI M8X60 UNI 5931 8.8 | VIS | SCHRAUBE | SCREW | TORNILLO |
| 15 | 466350 | 1 | SUPPORTO | SUPPORT | TRAEGER | SUPPORT | SOPORTE |
| 16 | 498038 | 2 | VITE TCEI M8X65 UNI 5931 8.8 | VIS | SCHRAUBE | SCREW | TORNILLO |
| 17 | 495475 | 1 | VALVOLA | SOUPAPE | VENTIL | VALVE | VALVULA |
| 18 | 471026 | 1 | TAPPO | BOUCHON | VERSCHLUSS | CAP | TAPON |
| 19 | 493067 | 1 | TUBO IN FERRO | TUYAU EN FER | EISEN-ROHR | IRON PIPE | TUBO DE HIERRO |
| 20 | 493062 | 1 | TUBO IN FERRO | TUYAU EN FER | EISEN-ROHR | IRON PIPE | TUBO DE HIERRO |
| 21 | 493061 | 1 | TUBO IN FERRO | TUYAU EN FER | EISEN-ROHR | IRON PIPE | TUBO DE HIERRO |
| 22 | 191090 | 2 | DADO M8 UNI 7473 | ECROU | MUTTER | NUT | TUERCA |
| 23 | 417092 | 1 | RONDELLA | RONDELLE | SCHEIBE | WASHER | ARANDELA |



COMPL. COM. MART. SFILO 2° E 3° BRACCIO

* Compl. commande vérin 2e et 3e exten.bras * Ergänzung Ausziehzyylindersteuerung 2. und 3. Ausleger

* Compl. of the 2nd and 3rd boom cylinder exten. control * Compl. mando cilindro extensión 2° y 3° brazos

TAV. GL.02.01

matr. G.A42.0001

PM 34022
34023-34024
PM 37022
37023-37024

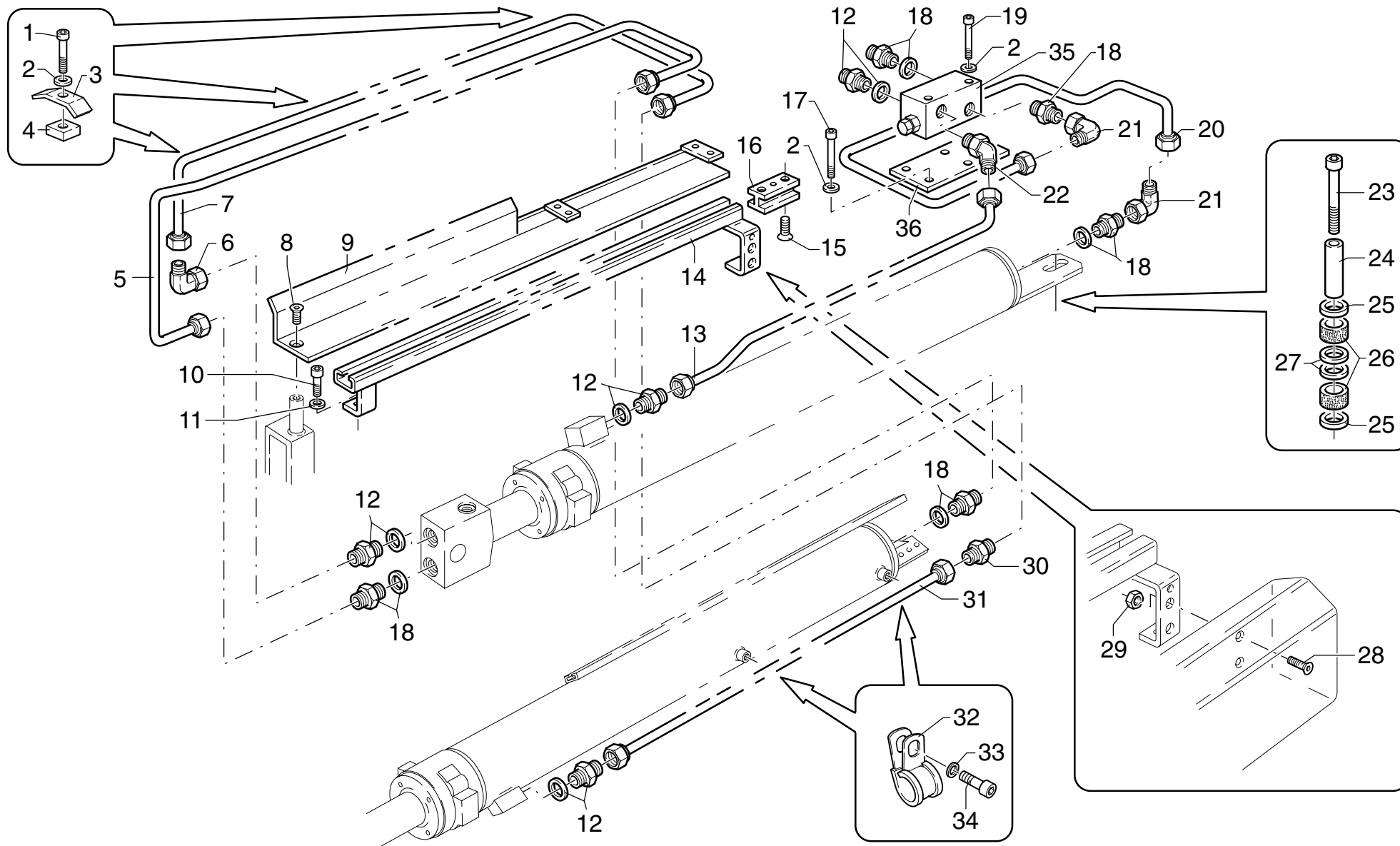

PM 34022-23-24 PM 37022-23-24**matr. G.A42.0001****TAV. GL.02.01**

| POS. | N°CODICE | Q | DESCRIZIONE | DESIGNATION | BENENNUNG | DESCRIPTION | DENOMINACIONES |
|------|----------|---|---------------------------------|------------------|------------|----------------|----------------|
| 1 | 497130 | 3 | VITE TCEI M8X16 UNI 5931 8.8 | VIS | SCHRAUBE | SCREW | TORNILLO |
| 2 | 417025 | 7 | RONDELLA SCHNORR S8 ZN | RONDELLE | SCHEIBE | WASHER | ARANDELA |
| 3 | 353099 | 3 | MORSETTO | ARRETOIR | KLEMME | FASTENING UNIT | CONEXION |
| 4 | 262110 | 3 | SPESSORE | CALE D'EPAISSEUR | BEILAGE | SHIM | ESPEJOR |
| 5 | 493037 | 1 | TUBO IN FERRO | TUYAU EN FER | EISEN-ROHR | IRON PIPE | TUBO DE HIERRO |
| 6 | 409636 | 1 | RACCORDO | RACCORD | FITTING | FITTING | RACOR |
| 7 | 493039 | 1 | TUBO IN FERRO | TUYAU EN FER | EISEN-ROHR | IRON PIPE | TUBO DE HIERRO |
| 8 | 497968 | 1 | VITE TSPEI M12X25 UNI 5933 10.9 | VIS | SCHRAUBE | SCREW | TORNILLO |
| 9 | 466340 | 1 | SUPPORTO | SUPPORT | TRAEGER | SUPPORT | SOPORTE |
| 10 | 497145 | 2 | VITE TCEI M10X25 UNI 5931 8.8 | VIS | SCHRAUBE | SCREW | TORNILLO |
| 11 | 417026 | 2 | RONDELLA SCHNORR S10 DACROMET | RONDELLE | SCHEIBE | WASHER | ARANDELA |
| 12 | 409586 | 4 | RACCORDO | RACCORD | FITTING | FITTING | RACOR |
| 13 | 493046 | 1 | TUBO IN FERRO | TUYAU EN FER | EISEN-ROHR | IRON PIPE | TUBO DE HIERRO |
| 14 | 466341 | 1 | SUPPORTO | SUPPORT | TRAEGER | SUPPORT | SOPORTE |
| 15 | 497208 | 3 | VITE TCEI M8X25 UNI 5931 8.8 | VIS | SCHRAUBE | SCREW | TORNILLO |
| 16 | 373591 | 1 | PATTINO | PATIN | GLEIPLATTE | SLIDING BLOCK | PATIN |
| 17 | 497132 | 2 | VITE TCEI M8X25 UNI 5931 8.8 | VIS | SCHRAUBE | SCREW | TORNILLO |
| 18 | 409638 | 5 | RACCORDO | RACCORD | FITTING | FITTING | RACOR |
| 19 | 497141 | 2 | VITE TCEI M8X80 UNI 5931 8.8 | VIS | SCHRAUBE | SCREW | TORNILLO |
| 20 | 493036 | 1 | TUBO IN FERRO | TUYAU EN FER | EISEN-ROHR | IRON PIPE | TUBO DE HIERRO |
| 21 | 409750 | 2 | RACCORDO | RACCORD | FITTING | FITTING | RACOR |
| 22 | 409595 | 1 | RACCORDO | RACCORD | FITTING | FITTING | RACOR |
| 23 | 497306 | 1 | VITE TE M12X70 UNI 5737 8.8 | VIS | SCHRAUBE | SCREW | TORNILLO |
| 24 | 484059 | 1 | BOCCOLA | DOUILLE | BUCHSE | BUSHING | CASQUILLO |
| 25 | 417143 | 2 | RONDELLA | RONDELLE | SCHEIBE | WASHER | ARANDELA |
| 26 | 262010 | 2 | TAMPONE | RESSORT | FEDER | SPRING | RESORTE |



COMPL. COM. MART. SFILO 2° E 3° BRACCIO

* Compl. commande vérin 2e et 3e exten.bras * Ergänzung Ausziehzyylindersteuerung 2. und 3. Ausleger

* Compl. of hte 2nd and 3rd boom cylinder exten. control * Compl. mando cilindro extensión 2° y 3° brazos

TAV. GL.02.01

matr. G.A42.0001

PM 34022
34023-34024
PM 37022
37023-37024

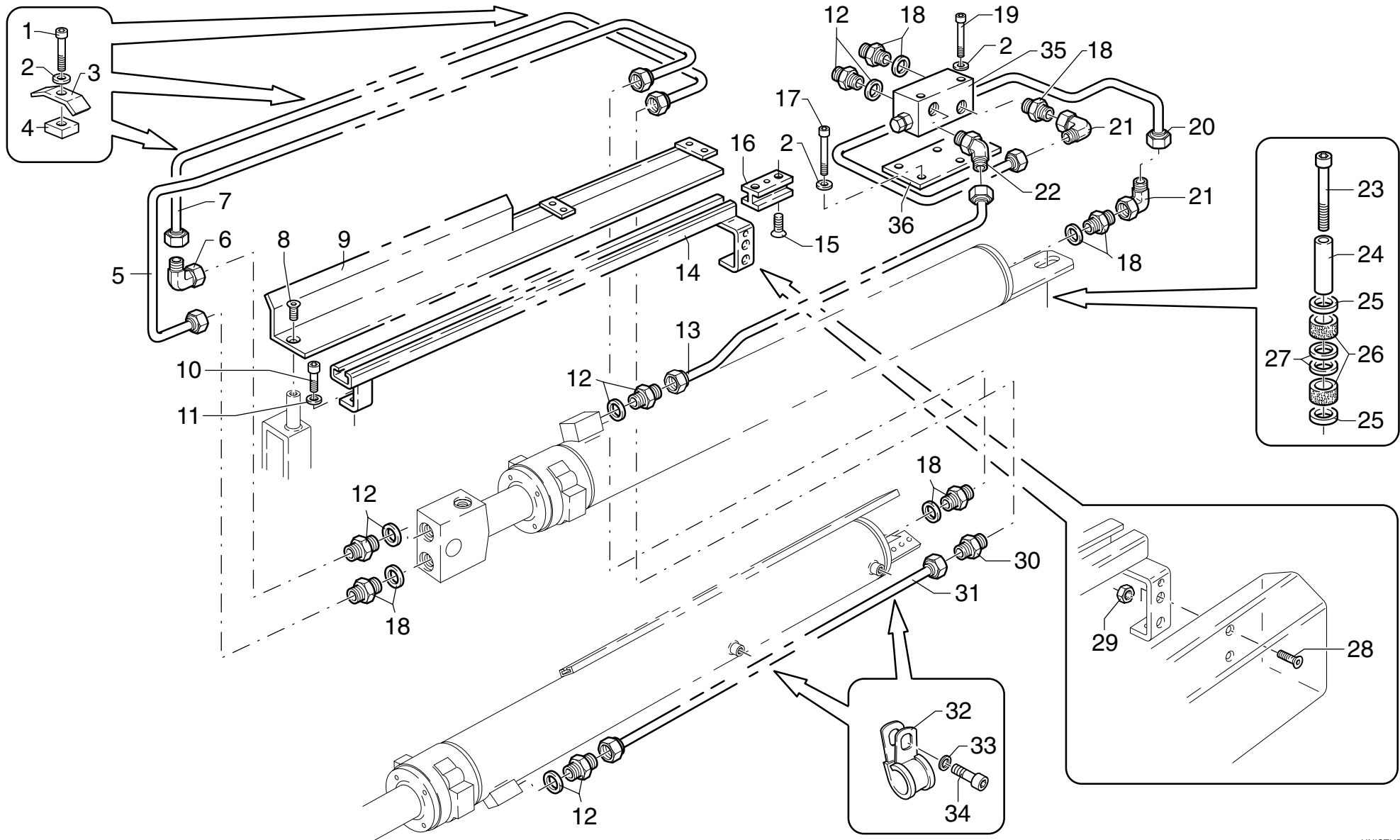

PM 34022-23-24 PM 37022-23-24

matr. G.A42.0001

TAV. GL.02.01

| POS. | N°CODICE | Q | DESCRIZIONE | DESIGNATION | BENENNUNG | DESCRIPTION | DENOMINACIONES |
|------|----------|---|---------------------------------|--------------|------------|----------------|----------------|
| 27 | 417144 | 2 | RONDELLA | RONDELLE | SCHEIBE | WASHER | ARANDELA |
| 28 | 498133 | 3 | VITE TSPEI M10X30 UNI 5933 10.9 | VIS | SCHRAUBE | SCREW | TORNILLO |
| 29 | 191092 | 3 | DADO M10 UNI 7473 | ECROU | MUTTER | NUT | TUERCA |
| 30 | 409743 | 1 | RACCORDO | RACCORD | FITTING | FITTING | RACOR |
| 31 | 493054 | 1 | TUBO IN FERRO | TUYAU EN FER | EISEN-ROHR | IRON PIPE | TUBO DE HIERRO |
| 32 | 353062 | 2 | MORSETTO | ARRETOIR | KLEMME | FASTENING UNIT | CONEXION |
| 33 | 417024 | 2 | RONDELLA SCHNORR S6 DACROMET | RONDELLE | SCHEIBE | WASHER | ARANDELA |
| 34 | 497117 | 2 | VITE TCEI M6X10 UNI 5931 8.8 | VIS | SCHRAUBE | SCREW | TORNILLO |
| 35 | 495473 | 1 | VALVOLA | SOUPAPE | VENTIL | VALVE | VALVULA |
| 36 | 466342 | 1 | SUPPORTO | SUPPORT | TRAEGER | SUPPORT | SOPORTE |



COMPL. COM. MART. SFILO 2° E 3° BRACCIO

* Compl. commande vérin 2e et 3e exten.bras * Ergänzung Ausziehzyylindersteuerung 2. und 3. Ausleger
* Compl. of hte 2nd and 3rd boom cylinder exten. control * Compl. mando cilindro extensión 2° y 3° brazos

TAV. GL.02.02

matr. G.A42.0001

PM 34025
34026-34027
PM 37025
37026-37027

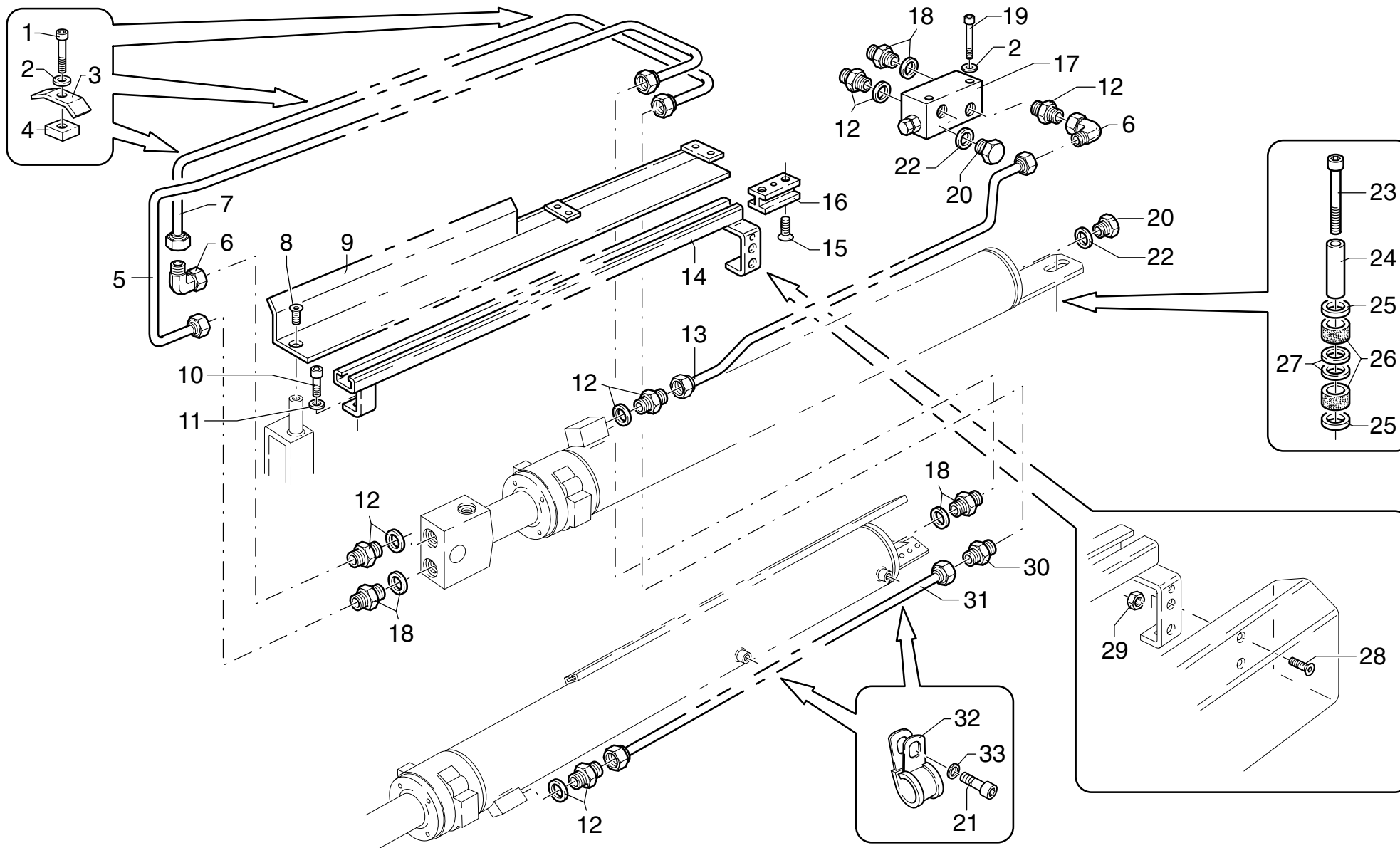

PM 34025-26-27 PM 37025-26-27

matr. G.A42.0001

TAV. GL.02.02

| POS. | N°CODICE | Q | DESCRIZIONE | DESIGNATION | BENENNUNG | DESCRIPTION | DENOMINACIONES |
|------|----------|---|-----------------------------------|------------------|------------|----------------|----------------|
| 1 | 497130 | 3 | VITE TCEI M8X16 UNI 5931 8.8 | VIS | SCHRAUBE | SCREW | TORNILLO |
| 2 | 417025 | 7 | RONDELLA SCHNORR S8 ZN | RONDELLE | SCHEIBE | WASHER | ARANDELA |
| 3 | 353099 | 3 | MORSETTO | ARRETOIR | KLEMME | FASTENING UNIT | CONEXION |
| 4 | 262110 | 3 | SPESSORE | CALE D'EPAISSEUR | BEILAGE | SHIM | ESPESOR |
| 5 | 493037 | 1 | TUBO IN FERRO | TUYAU EN FER | EISEN-ROHR | IRON PIPE | TUBO DE HIERRO |
| 6 | 409636 | 1 | RACCORDO | RACCORD | FITTING | FITTING | RACOR |
| 7 | 493039 | 1 | TUBO IN FERRO | TUYAU EN FER | EISEN-ROHR | IRON PIPE | TUBO DE HIERRO |
| 8 | 497968 | 1 | VITE TSPEI M12X25 UNI 5933 10.9 | VIS | SCHRAUBE | SCREW | TORNILLO |
| 9 | 466340 | 1 | SUPPORTO | SUPPORT | TRAEGER | SUPPORT | SOPORTE |
| 10 | 497145 | 2 | VITE | VIS | SCHRAUBE | SCREW | TORNILLO |
| 11 | 417026 | 2 | RONDELLA SCHNORR S10 DACROMET | RONDELLE | SCHEIBE | WASHER | ARANDELA |
| 12 | 409586 | 5 | RACCORDO | RACCORD | FITTING | FITTING | RACOR |
| 13 | 493038 | 1 | TUBO IN FERRO | TUYAU EN FER | EISEN-ROHR | IRON PIPE | TUBO DE HIERRO |
| 14 | 466341 | 1 | SUPPORTO | SUPPORT | TRAEGER | SUPPORT | SOPORTE |
| 15 | 497208 | 3 | VITE TSPEI M8X35 UNI 5933 8.8 | VIS | SCHRAUBE | SCREW | TORNILLO |
| 16 | 373591 | 1 | PATTINO | PATIN | GLEIPLATTE | SLIDING BLOCK | PATIN |
| 17 | 495480 | 1 | VALVOLA | SOUPAPE | VENTIL | VALVE | VALVULA |
| 18 | 409638 | 3 | RACCORDO | RACCORD | FITTING | FITTING | RACOR |
| 19 | 497141 | 2 | VITE TCEI M8X80 UNI 5931 8.8 | VIS | SCHRAUBE | SCREW | TORNILLO |
| 20 | 471026 | 2 | TAPPO | BOUCHON | VERSCHLUSS | CAP | TAPON |
| 21 | 497117 | 2 | VITE TCEI M6X10 UNI 5931 8.8 | VIS | SCHRAUBE | SCREW | TORNILLO |
| 22 | 417092 | 2 | RONDELLA DOWTY BONDED SEAL PP45-D | RONDELLE | SCHEIBE | WASHER | ARANDELA |
| 23 | 497306 | 1 | VITE TE M12X70 UNI 5737 8.8 | VIS | SCHRAUBE | SCREW | TORNILLO |
| 24 | 484059 | 1 | BOCCOLA | DOUILLE | BUCHSE | BUSHING | CASQUILLO |
| 25 | 417143 | 2 | RONDELLA | RONDELLE | SCHEIBE | WASHER | ARANDELA |
| 26 | 262010 | 2 | TAMPONE | RESSORT | FEDER | SPRING | RESORTE |



COMPL. COM. MART. SFILO 2° E 3° BRACCIO

* Compl. commande vérin 2e et 3e exten.bras * Ergänzung Ausziehzylindersteuerung 2. und 3. Ausleger
* Compl. of hte 2nd and 3rd boom cylinder exten. control * Compl. mando cilindro extensión 2° y 3° brazos

TAV. GL.02.02

matr. G.A42.0001

PM 34025
34026-34027
PM 37025
37026-37027

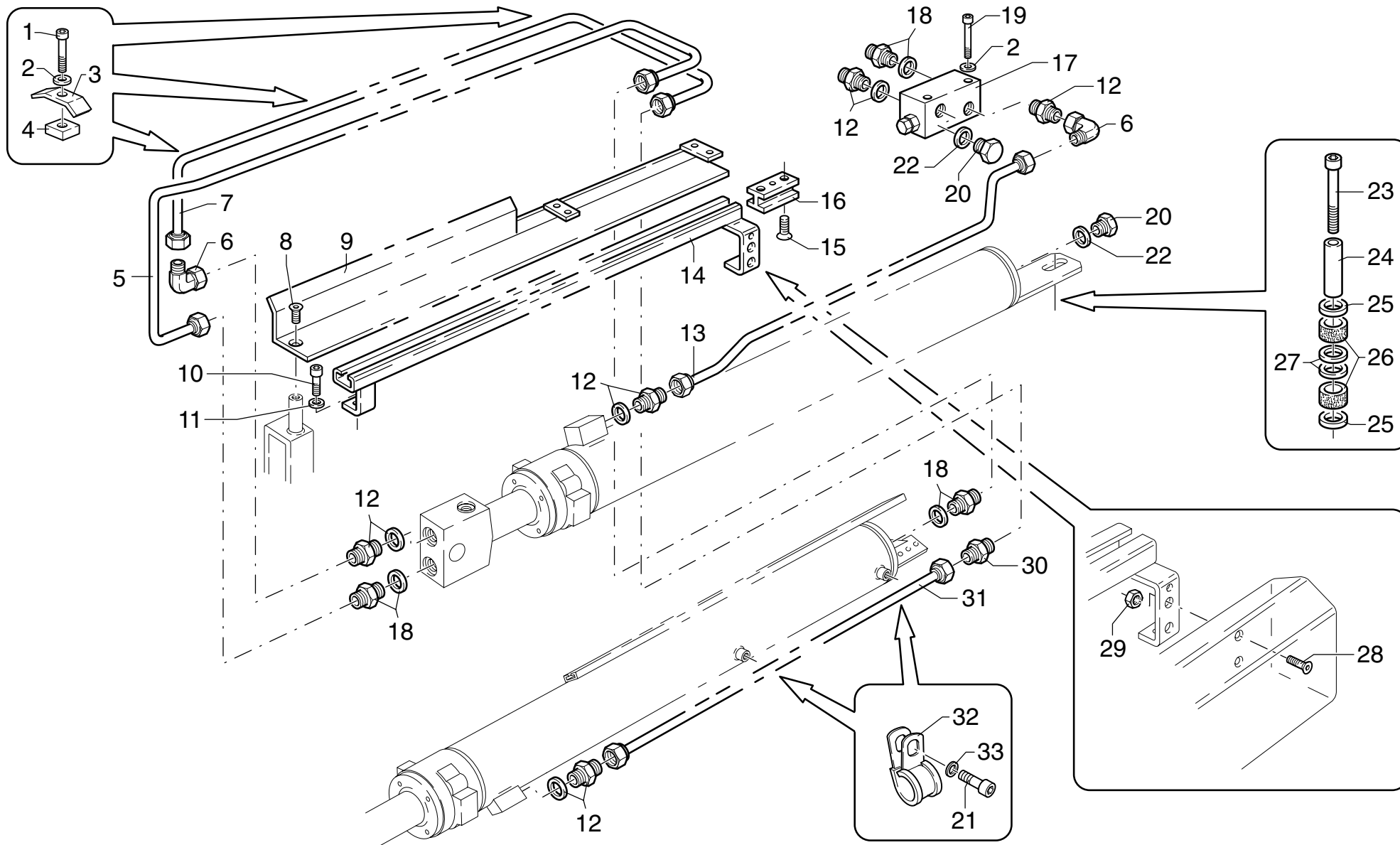

PM 34025-26-27 PM 37025-26-27

matr. G.A42.0001

TAV. GL.02.02

| POS. | N°CODICE | Q | DESCRIZIONE | DESIGNATION | BENENNUNG | DESCRIPTION | DENOMINACIONES |
|------|----------|---|---------------------------------|--------------|------------|----------------|----------------|
| 27 | 417144 | 2 | RONDELLA | RONDELLE | SCHEIBE | WASHER | ARANDELA |
| 28 | 498133 | 3 | VITE TSPEI M10X30 UNI 5933 10.9 | VIS | SCHRAUBE | SCREW | TORNILLO |
| 29 | 191092 | 3 | DADO M10 UNI 7473 | ECROU | MUTTER | NUT | TUERCA |
| 30 | 409743 | 1 | RACCORDO | RACCORD | FITTING | FITTING | RACOR |
| 31 | 493054 | 1 | TUBO IN FERRO | TUYAU EN FER | EISEN-ROHR | IRON PIPE | TUBO DE HIERRO |
| 32 | 353062 | 2 | MORSETTO | ARRETOIR | KLEMME | FASTENING UNIT | CONEXION |
| 33 | 417024 | 2 | RONDELLA SCHNORR S6 DACROMET | RONDELLE | SCHEIBE | WASHER | ARANDELA |



COMPL. COM. MARTINETTO SFILO 4° BRACCIO

* Compl. commande vérin extens. 4e bras

* Ergänzung Ausziehzyylindersteuerung 4. Ausleger

* Completion of the 4th boom cylinder extension control

* Complet. mando cilindro estensione 4° braccio

TAV. GL.03.01

matr. G.A42.0001

PM 34

PM 37

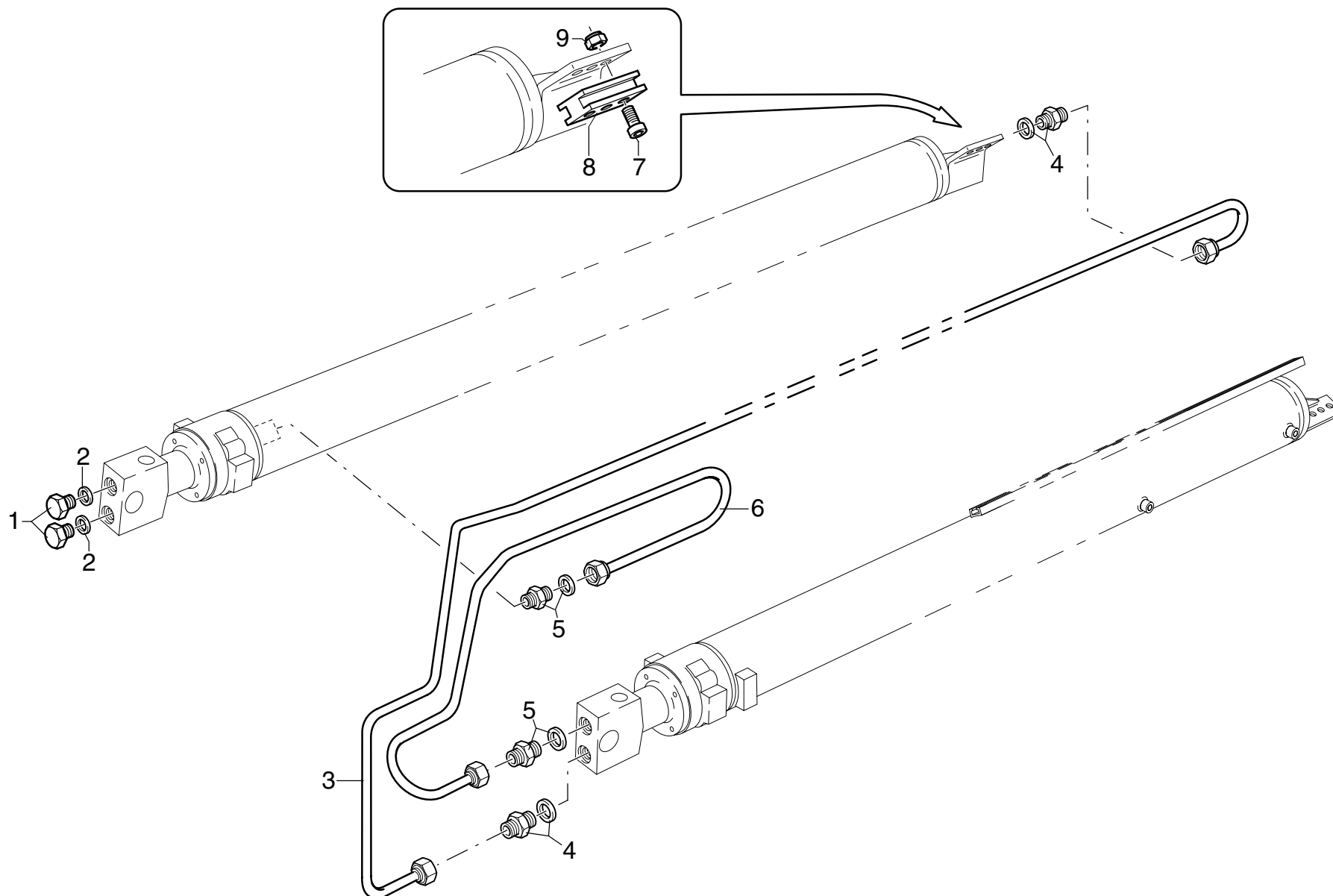

PM 34 PM 37

matr. G.A42.0001

TAV. GL.03.01

| POS. | N°CODICE | Q | DESCRIZIONE | DESIGNATION | BENENNUNG | DESCRIPTION | DENOMINACIONES |
|------|----------|---|-----------------------------------|--------------|------------|---------------|----------------|
| 1 | 471026 | 2 | TAPPO | BOUCHON | VERSCHLUSS | CAP | TAPON |
| 2 | 417092 | 2 | RONDELLA DOWTY BONDED SEAL PP45-D | RONDELLE | SCHEIBE | WASHER | ARANDELA |
| 3 | 493040 | 1 | TUBO IN FERRO | TUYAU EN FER | EISEN-ROHR | IRON PIPE | TUBO DE HIERRO |
| 4 | 409638 | 2 | RACCORDO | RACCORD | FITTING | FITTING | RACOR |
| 5 | 409586 | 2 | RACCORDO | RACCORD | FITTING | FITTING | RACOR |
| 6 | 492911 | 1 | TUBO IN FERRO | TUYAU EN FER | EISEN-ROHR | IRON PIPE | TUBO DE HIERRO |
| 7 | 497029 | 3 | VITE TE M8X40 UNI 5739 8.8 | VIS | SCHRAUBE | SCREW | TORNILLO |
| 8 | 373591 | 1 | PATTINO | PATIN | GLEIPLATTE | SLIDING BLOCK | PATIN |
| 9 | 191090 | 3 | DADO M8 UNI 7473 | ECROU | MUTTER | NUT | TUERCA |



COMPL. COM. MARTINETTO SFILO 5° BRACCIO

* Compl. commande vérin extens. 5e bras

* Ergänzung Ausziehzyylindersteuerung 5. Ausleger

* Completion of the 5th boom cylinder extension control

* Complet. mando cilindro estension 5° brazo

TAV. GL.04.01

PM 34024

matr. G.A42.0001

PM 37024

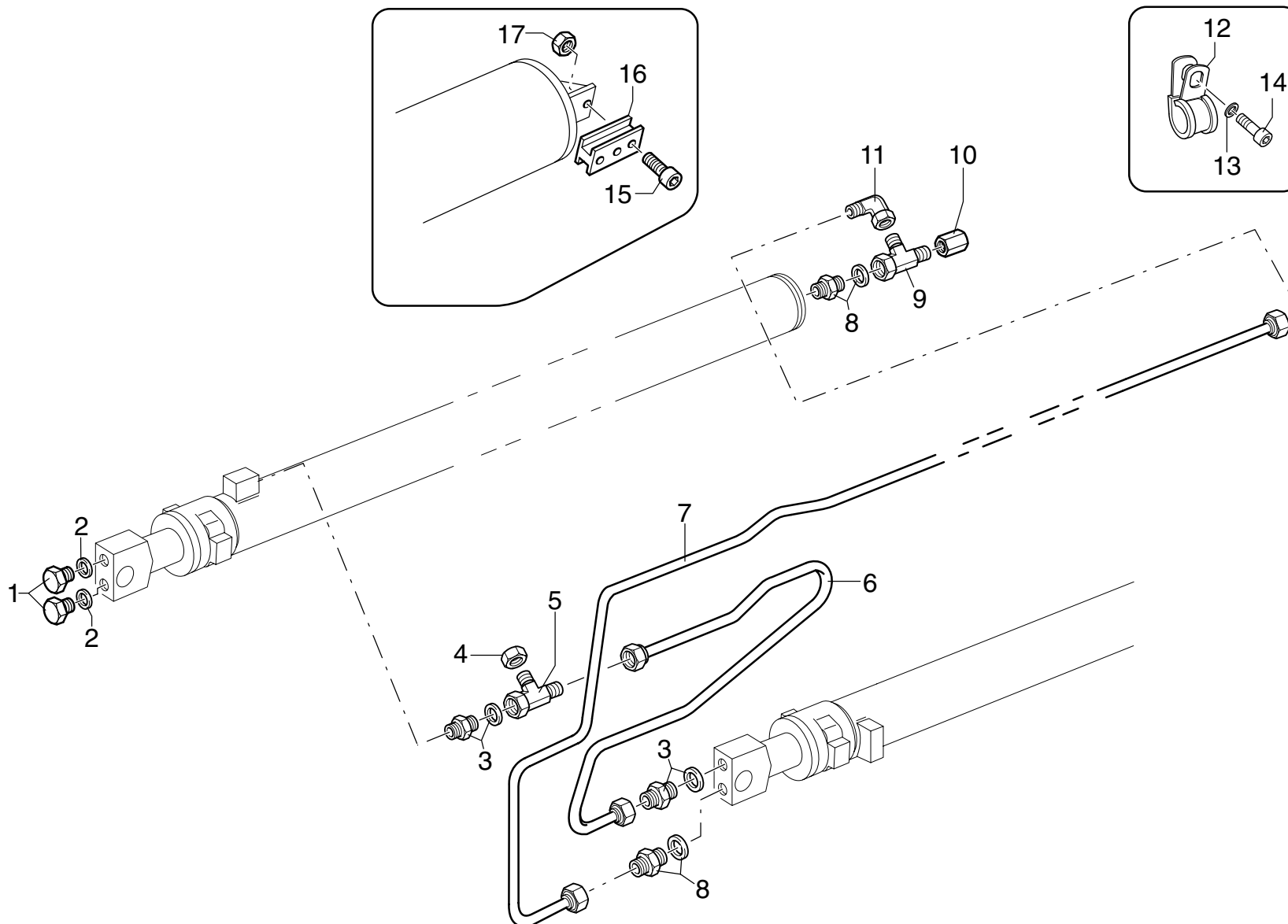

PM 34024 PM 37024**matr. G.A42.0001****TAV. GL.04.01**

| POS. | N°CODICE | Q | DESCRIZIONE | DESIGNATION | BENENNUNG | DESCRIPTION | DENOMINACIONES |
|------|----------|---|-----------------------------------|--------------|------------|----------------|----------------|
| 1 | 471026 | 2 | TAPPO | BOUCHON | VERSCHLUSS | CAP | TAPON |
| 2 | 417092 | 2 | RONDELLA DOWTY BONDED SEAL PP45-D | RONDELLE | SCHEIBE | WASHER | ARANDELA |
| 3 | 409586 | 2 | RACCORDO | RACCORD | FITTING | FITTING | RACOR |
| 4 | 471121 | 1 | TAPPO | BOUCHON | VERSCHLUSS | CAP | TAPON |
| 5 | 409389 | 1 | RACCORDO | RACCORD | FITTING | FITTING | RACOR |
| 6 | 492900 | 1 | TUBO IN FERRO | TUYAU EN FER | EISEN-ROHR | IRON PIPE | TUBO DE HIERRO |
| 7 | 493041 | 1 | TUBO IN FERRO | TUYAU EN FER | EISEN-ROHR | IRON PIPE | TUBO DE HIERRO |
| 8 | 409638 | 2 | RACCORDO | RACCORD | FITTING | FITTING | RACOR |
| 9 | 409649 | 1 | RACCORDO | RACCORD | FITTING | FITTING | RACOR |
| 10 | 471130 | 1 | TAPPO | BOUCHON | VERSCHLUSS | CAP | TAPON |
| 11 | 409750 | 1 | RACCORDO | RACCORD | FITTING | FITTING | RACOR |
| 12 | 353063 | 1 | MORSETTO | ARRETOIR | KLEMME | FASTENING UNIT | CONEXION |
| 13 | 417024 | 1 | RONDELLA SCHNORR S6 DACROMET | RONDELLE | SCHEIBE | WASHER | ARANDELA |
| 14 | 497117 | 1 | VITE TCEI M6X10 UNI 5931 8.8 | VIS | SCHRAUBE | SCREW | TORNILLO |
| 15 | 497029 | 3 | VITE TE M8X40 UNI 5739 8.8 | VIS | SCHRAUBE | SCREW | TORNILLO |
| 16 | 373591 | 1 | PATTINO | PATIN | GLEIPLATTE | SLIDING BLOCK | PATIN |
| 17 | 191090 | 3 | DADO M8 UNI 7473 | ECROU | MUTTER | NUT | TUERCA |



COMPL. COM. MARTINETTO SFILO 5° BRACCIO

* Compl. commande vérin extens. 5e bras

* Ergänzung Ausziehzyylindersteuerung 5. Ausleger

* Completion of the 5th boom cylinder extension control

* Complet. mando cilindro estensione 5° braccio

TAV. GL.04.02

matr. G.A42.0001

PM 34025
26-27
PM 37025
26-27

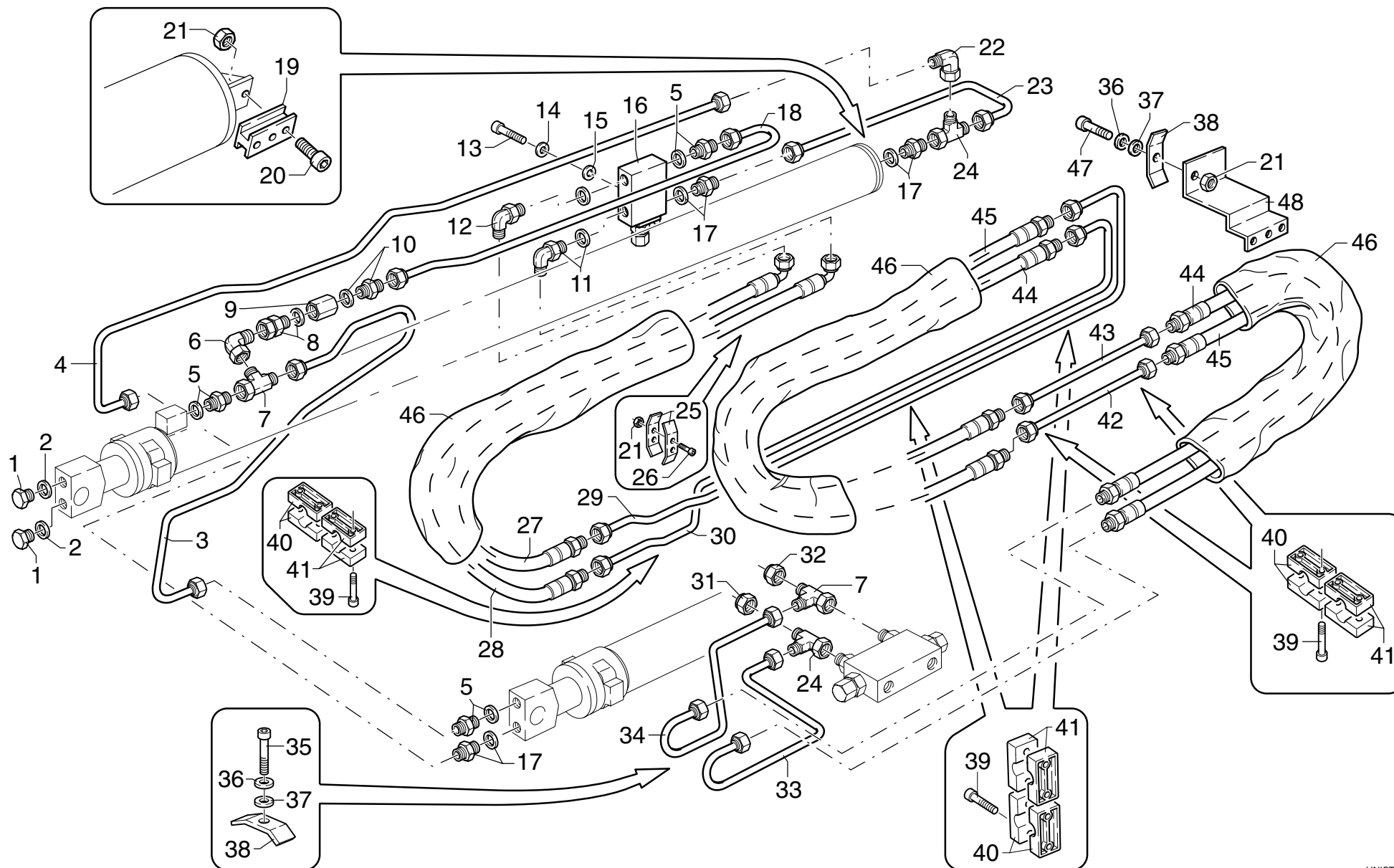

PM 34025-26-27 PM 37025-26-27**matr. G.A42.0001****TAV. GL.04.02**

| POS. | N°CODICE | Q | DESCRIZIONE | DESIGNATION | BENENNUNG | DESCRIPTION | DENOMINACIONES |
|------|----------|---|-----------------------------------|--------------|------------|----------------|----------------|
| 1 | 471026 | 2 | TAPPO | BOUCHON | VERSCHLUSS | CAP | TAPON |
| 2 | 417092 | 2 | RONDELLA DOWTY BONDED SEAL PP45-D | RONDELLE | SCHEIBE | WASHER | ARANDELA |
| 3 | 492900 | 1 | TUBO IN FERRO | TUYAU EN FER | EISEN-ROHR | IRON PIPE | TUBO DE HIERRO |
| 4 | 493041 | 1 | TUBO IN FERRO | TUYAU EN FER | EISEN-ROHR | IRON PIPE | TUBO DE HIERRO |
| 5 | 409586 | 3 | RACCORDO | RACCORD | FITTING | FITTING | RACOR |
| 6 | 409636 | 1 | RACCORDO | RACCORD | FITTING | FITTING | RACOR |
| 7 | 409389 | 2 | RACCORDO | RACCORD | FITTING | FITTING | RACOR |
| 8 | 409754 | 1 | RACCORDO | RACCORD | FITTING | FITTING | RACOR |
| 9 | 495425 | 1 | VALVOLA | SOUPAPE | VENTIL | VALVE | VALVULA |
| 10 | 409635 | 1 | RACCORDO | RACCORD | FITTING | FITTING | RACOR |
| 11 | 409721 | 1 | RACCORDO | RACCORD | FITTING | FITTING | RACOR |
| 12 | 409595 | 1 | RACCORDO | RACCORD | FITTING | FITTING | RACOR |
| 13 | 497125 | 1 | VITE TCEI M6X50 UNI 5931 8.8 | VIS | SCHRAUBE | SCREW | TORNILLO |
| 14 | 417024 | 1 | RONDELLA SCHNORR S6 DACROMET | RONDELLE | SCHEIBE | WASHER | ARANDELA |
| 15 | 417003 | 1 | RONDELLA 6,4X12,5 UNI 6592 | RONDELLE | SCHEIBE | WASHER | ARANDELA |
| 16 | 495475 | 1 | VALVOLA | SOUPAPE | VENTIL | VALVE | VALVULA |
| 17 | 409638 | 3 | RACCORDO | RACCORD | FITTING | FITTING | RACOR |
| 18 | 493042 | 1 | TUBO IN FERRO | TUYAU EN FER | EISEN-ROHR | IRON PIPE | TUBO DE HIERRO |
| 19 | 373591 | 1 | PATTINO | PATIN | GLEIPLATTE | SLIDING BLOCK | PATIN |
| 20 | 497029 | 3 | VITE TE M8X40 UNI 5739 8.8 | VIS | SCHRAUBE | SCREW | TORNILLO |
| 21 | 191090 | 6 | DADO M8 UNI 7473 | ECROU | MUTTER | NUT | TUERCA |
| 22 | 409750 | 1 | RACCORDO | RACCORD | FITTING | FITTING | RACOR |
| 23 | 493047 | 1 | TUBO IN FERRO | TUYAU EN FER | EISEN-ROHR | IRON PIPE | TUBO DE HIERRO |
| 24 | 409649 | 2 | RACCORDO | RACCORD | FITTING | FITTING | RACOR |
| 25 | 353109 | 2 | MORSETTO | ARRETOIR | KLEMME | FASTENING UNIT | CONEXION |
| 26 | 497138 | 2 | VITE TCEI M8X55 UNI 5931 8.8 | VIS | SCHRAUBE | SCREW | TORNILLO |



COMPL. COM. MARTINETTO SFILLO 5° BRACCIO

* Compl. commande vérin extens. 5e bras

* Ergänzung Ausziehzyylindersteuerung 5. Ausleger

* Completion of the 5th boom cylinder extension control

* Complet. mando cilindro extensión 5° brazo

TAV. GL.04.02

matr. G.A42.0001

PM 34025
26-27
PM 37025
26-27

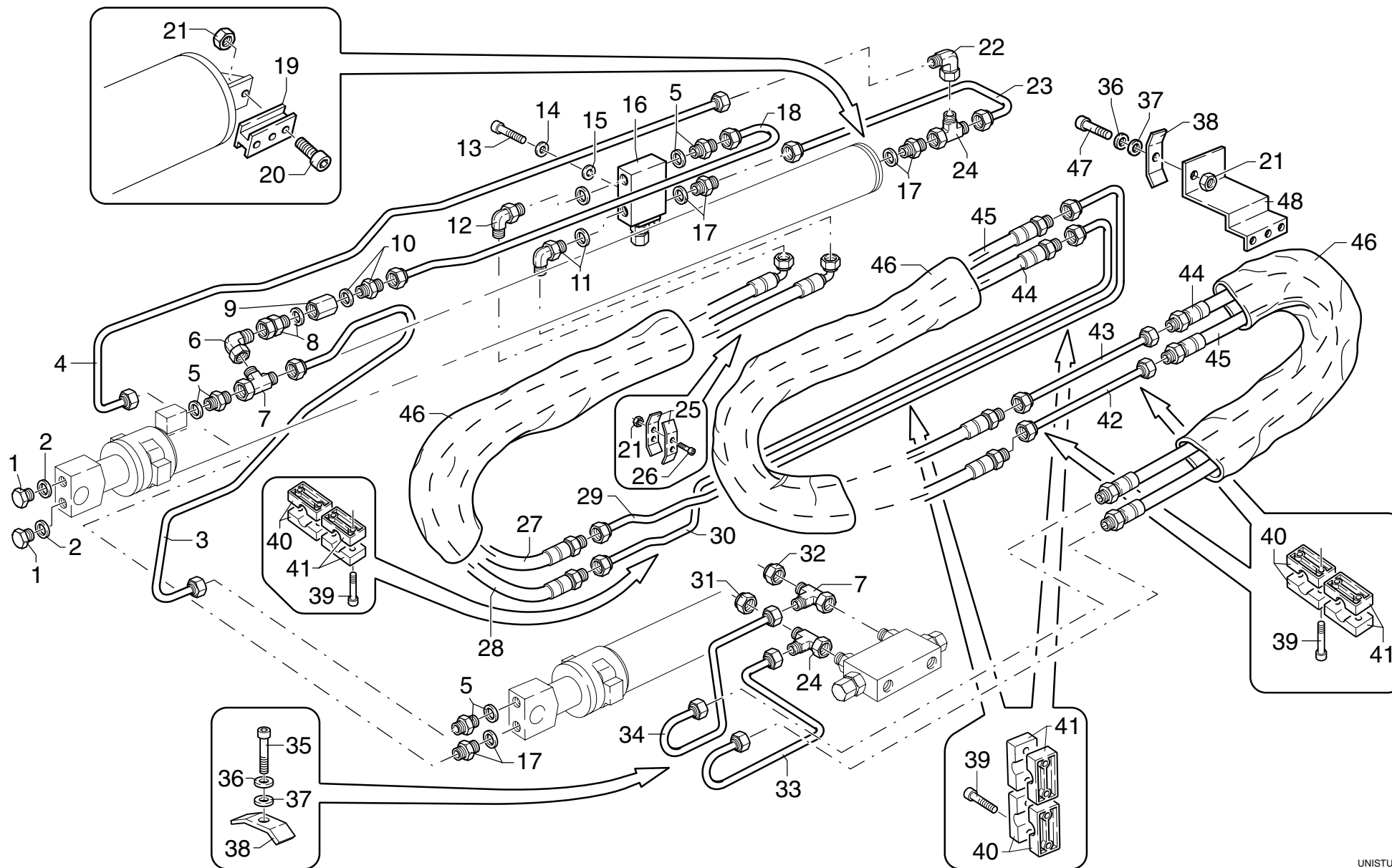

PM 34025-26-27 PM 37025-26-27

matr. G.A42.0001

TAV. GL.04.02

| POS. | N°CODICE | Q | DESCRIZIONE | DESIGNATION | BENENNUNG | DESCRIPTION | DENOMINACIONES |
|------|----------|----|-------------------------------------|--------------|------------|----------------|----------------|
| 27 | 486787 | 1 | TUBO IN GOMMA | TUYAU FLEX. | SCHLAUCH | HOSE | LATIGUILLO |
| 28 | 486786 | 1 | TUBO IN GOMMA | TUYAU FLEX. | SCHLAUCH | HOSE | LATIGUILLO |
| 29 | 493048 | 1 | TUBO IN FERRO | TUYAU EN FER | EISEN-ROHR | IRON PIPE | TUBO DE HIERRO |
| 30 | 493049 | 1 | TUBO IN FERRO | TUYAU EN FER | EISEN-ROHR | IRON PIPE | TUBO DE HIERRO |
| 31 | 471130 | 1 | TAPPO | BOUCHON | VERSCHLUSS | CAP | TAPON |
| 32 | 471121 | 1 | TAPPO | BOUCHON | VERSCHLUSS | CAP | TAPON |
| 33 | 493050 | 1 | TUBO IN FERRO | TUYAU EN FER | EISEN-ROHR | IRON PIPE | TUBO DE HIERRO |
| 34 | 493051 | 1 | TUBO IN FERRO | TUYAU EN FER | EISEN-ROHR | IRON PIPE | TUBO DE HIERRO |
| 35 | 497130 | 1 | VITE TCEI M8X16 UNI 5931 8.8 | VIS | SCHRAUBE | SCREW | TORNILLO |
| 36 | 417025 | 2 | RONDELLA 417025000 RONDELLA SCHNORR | RONDELLE | SCHEIBE | WASHER | ARANDELA |
| 37 | 417004 | 2 | RONDELLA 8,4X17 UNI 6592 | RONDELLE | SCHEIBE | WASHER | ARANDELA |
| 38 | 353099 | 1 | MORSETTO | ARRETOIR | KLEMME | FASTENING UNIT | CONEXION |
| 39 | 497122 | 20 | VITE TCEI M6X35 UNI 5931 8.8 | VIS | SCHRAUBE | SCREW | TORNILLO |
| 40 | 353082 | 5 | MORSETTO | ARRETOIR | KLEMME | FASTENING UNIT | CONEXION |
| 41 | 353095 | 5 | MORSETTO | ARRETOIR | KLEMME | FASTENING UNIT | CONEXION |
| 42 | 493052 | 1 | TUBO IN FERRO | TUYAU EN FER | EISEN-ROHR | IRON PIPE | TUBO DE HIERRO |
| 43 | 493053 | 1 | TUBO IN FERRO | TUYAU EN FER | EISEN-ROHR | IRON PIPE | TUBO DE HIERRO |
| 44 | 486778 | 2 | TUBO IN GOMMA | TUYAU FLEX. | SCHLAUCH | HOSE | LATIGUILLO |
| 45 | 486779 | 2 | TUBO IN GOMMA | TUYAU FLEX. | SCHLAUCH | HOSE | LATIGUILLO |
| 46 | 276059 | 3 | GUAINA | GAINÉ | MANTEL | SHEATH | MANGERA |
| 47 | 497133 | 1 | VITE TCEI M8X30 UNI 5931 8.8 | VIS | SCHRAUBE | SCREW | TORNILLO |
| 48 | 466339 | 1 | SUPPORTO | SUPPORT | TRAEGER | SUPPORT | SOPORTE |



COMPL. COM. MARTINETTO SFILLO 5° BRACCIO

* Compl. commande vérin extens. 5e bras

* Ergänzung Ausziehzyylindersteuerung 5. Ausleger

* Completion of the 5th boom cylinder extension control

* Complet. mando cilindro extensión 5° brazo

TAV. GL.04.03

matr. G.A42.0001

PM 34025LC
26LC-27LC
PM 37025LC
26LC-27LC

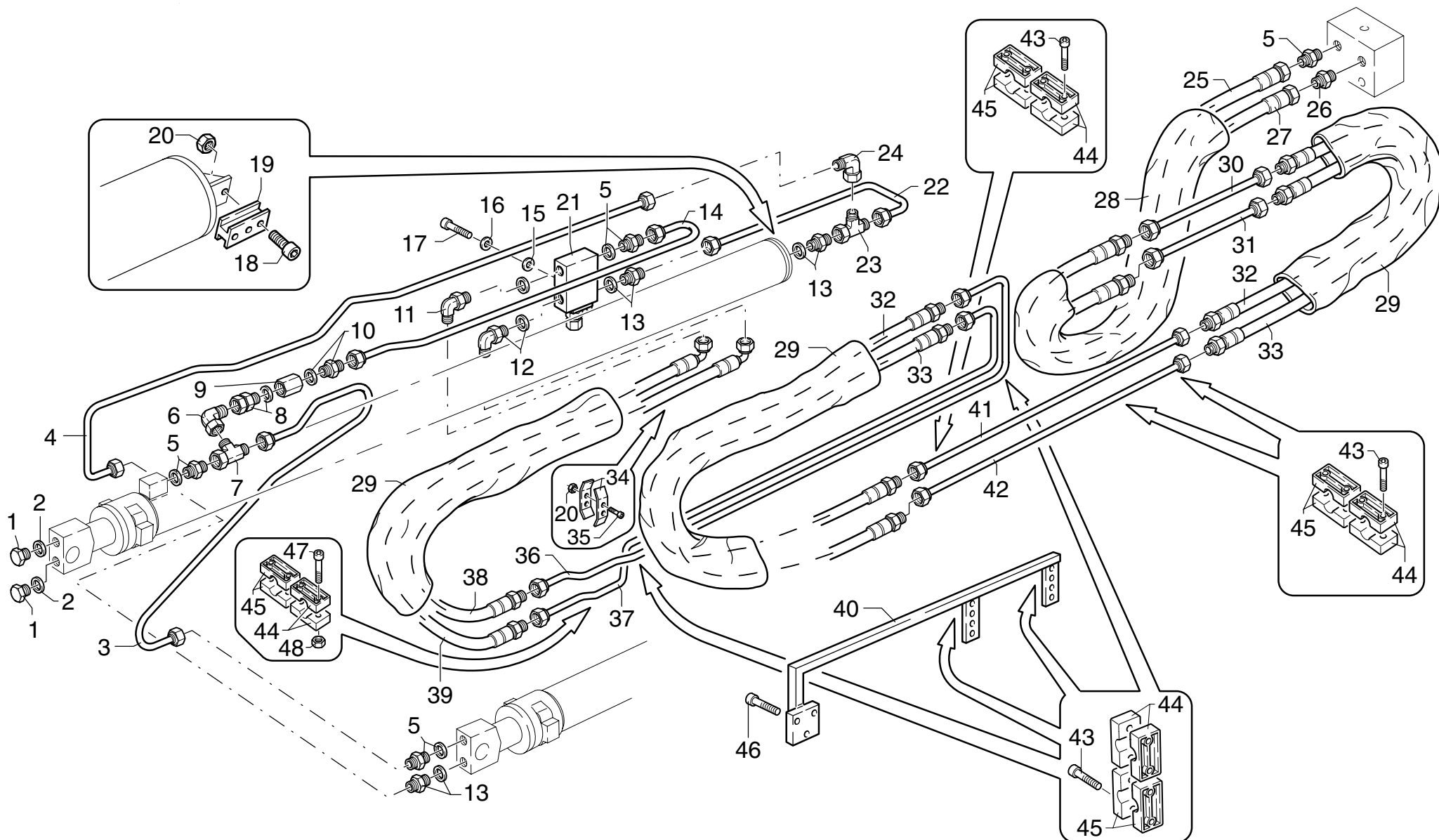

| POS. | N°CODICE | Q | DESCRIZIONE | DESIGNATION | BENENNUNG | DESCRIPTION | DENOMINACIONES |
|------|----------|---|-----------------------------------|--------------|------------|---------------|----------------|
| 1 | 471026 | 2 | TAPPO | BOUCHON | VERSCHLUSS | CAP | TAPON |
| 2 | 417092 | 2 | RONDELLA DOWTY BONDED SEAL PP45-D | RONDELLE | SCHEIBE | WASHER | ARANDELA |
| 3 | 492900 | 1 | TUBO IN FERRO | TUYAU EN FER | EISEN-ROHR | IRON PIPE | TUBO DE HIERRO |
| 4 | 493041 | 1 | TUBO IN FERRO | TUYAU EN FER | EISEN-ROHR | IRON PIPE | TUBO DE HIERRO |
| 5 | 409586 | 4 | RACCORDO | RACCORD | FITTING | FITTING | RACOR |
| 6 | 409636 | 1 | RACCORDO | RACCORD | FITTING | FITTING | RACOR |
| 7 | 409389 | 1 | RACCORDO | RACCORD | FITTING | FITTING | RACOR |
| 8 | 409754 | 1 | RACCORDO | RACCORD | FITTING | FITTING | RACOR |
| 9 | 495425 | 1 | VALVOLA | SOUPAPE | VENTIL | VALVE | VALVULA |
| 10 | 409635 | 1 | RACCORDO | RACCORD | FITTING | FITTING | RACOR |
| 11 | 409595 | 1 | RACCORDO | RACCORD | FITTING | FITTING | RACOR |
| 12 | 409721 | 1 | RACCORDO | RACCORD | FITTING | FITTING | RACOR |
| 13 | 409638 | 3 | RACCORDO | RACCORD | FITTING | FITTING | RACOR |
| 14 | 493042 | 1 | TUBO IN FERRO | TUYAU EN FER | EISEN-ROHR | IRON PIPE | TUBO DE HIERRO |
| 15 | 417003 | 1 | RONDELLA 6,4X12,5 UNI 6592 | RONDELLE | SCHEIBE | WASHER | ARANDELA |
| 16 | 417024 | 1 | RONDELLA SCHNORR S6 DACROMET | RONDELLE | SCHEIBE | WASHER | ARANDELA |
| 17 | 497125 | 1 | VITE TCEI M6X50 UNI 5931 8.8 | VIS | SCHRAUBE | SCREW | TORNILLO |
| 18 | 497029 | 3 | VITE TE M8X40 UNI 5739 8.8 | VIS | SCHRAUBE | SCREW | TORNILLO |
| 19 | 373591 | 1 | PATTINO | PATIN | GLEIPLATTE | SLIDING BLOCK | PATIN |
| 20 | 191090 | 4 | DADO M8 UNI 7473 | ECROU | MUTTER | NUT | TUERCA |
| 21 | 495480 | 1 | VALVOLA | SOUPAPE | VENTIL | VALVE | VALVULA |
| 22 | 493047 | 1 | TUBO IN FERRO | TUYAU EN FER | EISEN-ROHR | IRON PIPE | TUBO DE HIERRO |
| 23 | 409649 | 1 | RACCORDO | RACCORD | FITTING | FITTING | RACOR |
| 24 | 409750 | 1 | RACCORDO | RACCORD | FITTING | FITTING | RACOR |
| 25 | 409798 | 1 | RACCORDO | RACCORD | FITTING | FITTING | RACOR |
| 26 | 409637 | 1 | RACCORDO | RACCORD | FITTING | FITTING | RACOR |



COMPL. COM. MARTINETTO SFILO 5° BRACCIO

* Compl. commande vérin extens. 5e bras

* Ergänzung Ausziehzyylindersteuerung 5. Ausleger

* Completion of the 5th boom cylinder extension control

* Complet. mando cilindro estensione 5° braccio

TAV. GL.04.03

matr. G.A42.0001

PM 34025LC
26LC-27LC
PM 37025LC
26LC-27LC

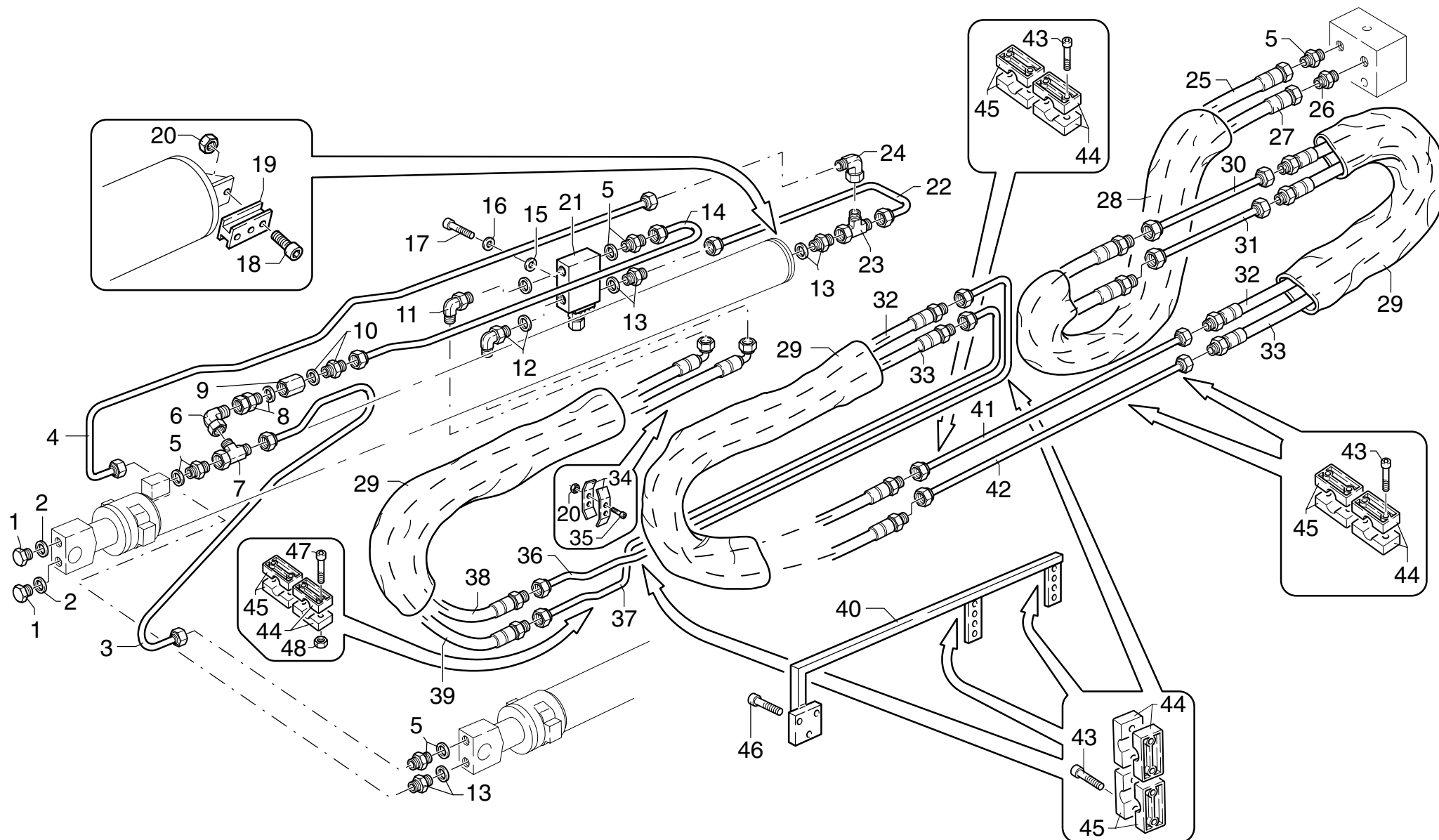

| POS. | N°CODICE | Q | DESCRIZIONE | DESIGNATION | BENENNUNG | DESCRIPTION | DENOMINACIONES |
|------|----------|----|------------------------------|--------------|------------|----------------|----------------|
| 27 | 486799 | 1 | TUBO IN GOMMA | TUYAU FLEX. | SCHLAUCH | HOSE | LATIGUILLO |
| 28 | 276037 | 1 | GUAINA | GAINÉ | MANTEL | SHEATH | MANGERA |
| 29 | 276059 | 3 | GUAINA | GAINÉ | MANTEL | SHEATH | MANGERA |
| 30 | 493066 | 1 | TUBO IN FERRO | TUYAU EN FER | EISEN-ROHR | IRON PIPE | TUBO DE HIERRO |
| 31 | 493065 | 1 | TUBO IN FERRO | TUYAU EN FER | EISEN-ROHR | IRON PIPE | TUBO DE HIERRO |
| 32 | 486779 | 2 | TUBO IN GOMMA | TUYAU FLEX. | SCHLAUCH | HOSE | LATIGUILLO |
| 33 | 486778 | 2 | TUBO IN GOMMA | TUYAU FLEX. | SCHLAUCH | HOSE | LATIGUILLO |
| 34 | 353109 | 2 | MORSETTO | ARRETOIR | KLEMME | FASTENING UNIT | CONEXION |
| 35 | 497138 | 2 | VITE TCEI M8X55 UNI 5931 8.8 | VIS | SCHRAUBE | SCREW | TORNILLO |
| 36 | 493048 | 1 | TUBO IN FERRO | TUYAU EN FER | EISEN-ROHR | IRON PIPE | TUBO DE HIERRO |
| 37 | 493049 | 1 | TUBO IN FERRO | TUYAU EN FER | EISEN-ROHR | IRON PIPE | TUBO DE HIERRO |
| 38 | 486787 | 1 | TUBO IN GOMMA | TUYAU FLEX. | SCHLAUCH | HOSE | LATIGUILLO |
| 39 | 486786 | 1 | TUBO IN GOMMA | TUYAU FLEX. | SCHLAUCH | HOSE | LATIGUILLO |
| 40 | 466346 | 1 | SUPPORTO | SUPPORT | TRAEGER | SUPPORT | SOPORTE |
| 41 | 493052 | 1 | TUBO IN FERRO | TUYAU EN FER | EISEN-ROHR | IRON PIPE | TUBO DE HIERRO |
| 42 | 493053 | 1 | TUBO IN FERRO | TUYAU EN FER | EISEN-ROHR | IRON PIPE | TUBO DE HIERRO |
| 43 | 497122 | 24 | VITE TCEI M6X35 UNI 5931 8.8 | VIS | SCHRAUBE | SCREW | TORNILLO |
| 44 | 353095 | 7 | MORSETTO | ARRETOIR | KLEMME | FASTENING UNIT | CONEXION |
| 45 | 353082 | 7 | MORSETTO | ARRETOIR | KLEMME | FASTENING UNIT | CONEXION |
| 46 | 497130 | 3 | VITE TCEI M8X16 UNI 5931 8.8 | VIS | SCHRAUBE | SCREW | TORNILLO |
| 47 | 497124 | 4 | VITE TCEI M6X45 UNI 5931 8.8 | VIS | SCHRAUBE | SCREW | TORNILLO |
| 48 | 191162 | 4 | DADO M6 UNI 7473 | ECROU | MUTTER | NUT | TUERCA |



COMPL. COM. MARTINETTO SFILO 6° BRACCIO

* Compl. commande vérin extens. 6e bras

* Ergänzung Ausziehzylindersteuerung 6. Ausleger

* Completion of the 6th boom cylinder extension control

* Complet. mando cilindro estensione 6° braccio

TAV. GL.05.01

matr. G.A42.0001

PM 34025
26-27
PM 37025
26-27

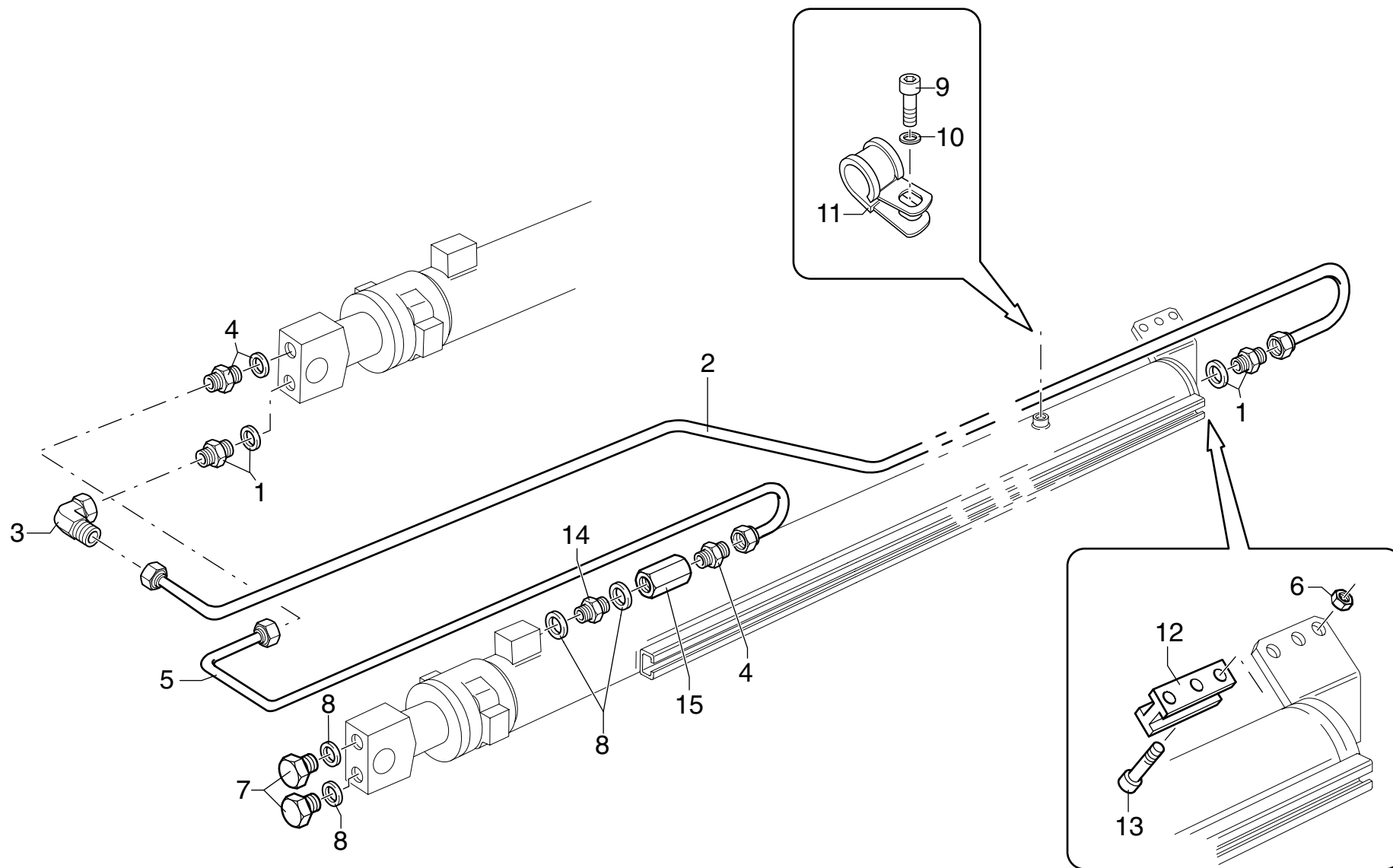

PM 34025-26-27 PM 37025-26-27**matr. G.A42.0001****TAV. GL.05.01**

| POS. | N°CODICE | Q | DESCRIZIONE | DESIGNATION | BENENNUNG | DESCRIPTION | DENOMINACIONES |
|------|----------|---|-----------------------------------|--------------|------------|----------------|----------------|
| 1 | 409638 | 2 | RACCORDO | RACCORD | FITTING | FITTING | RACOR |
| 2 | 493043 | 1 | TUBO IN FERRO | TUYAU EN FER | EISEN-ROHR | IRON PIPE | TUBO DE HIERRO |
| 3 | 409750 | 1 | RACCORDO | RACCORD | FITTING | FITTING | RACOR |
| 4 | 409586 | 2 | RACCORDO | RACCORD | FITTING | FITTING | RACOR |
| 5 | 493119 | 1 | TUBO IN FERRO | TUYAU EN FER | EISEN-ROHR | IRON PIPE | TUBO DE HIERRO |
| 6 | 191090 | 3 | DADO M8 UNI 7473 | ECROU | MUTTER | NUT | TUERCA |
| 7 | 471026 | 2 | TAPPO | BOUCHON | VERSCHLUSS | CAP | TAPON |
| 8 | 417092 | 4 | RONDELLA DOWTY BONDED SEAL PP45-D | RONDELLE | SCHEIBE | WASHER | ARANDELA |
| 9 | 497117 | 1 | VITE TCEI M6X10 UNI 5931 8.8 | VIS | SCHRAUBE | SCREW | TORNILLO |
| 10 | 417024 | 1 | RONDELLA SCHNORR S6 DACROMET | RONDELLE | SCHEIBE | WASHER | ARANDELA |
| 11 | 353063 | 1 | MORSETTO | ARRETOIR | KLEMME | FASTENING UNIT | CONEXION |
| 12 | 373591 | 1 | PATTINO | PATIN | GLEIPLATTE | SLIDING BLOCK | PATIN |
| 13 | 497029 | 3 | VITE TE M8X40 UNI 5739 8.8 | VIS | SCHRAUBE | SCREW | TORNILLO |
| 14 | 409678 | 1 | RACCORDO | RACCORD | FITTING | FITTING | RACOR |
| 15 | 495479 | 1 | VALVOLA | SOUPAPE | VENTIL | VALVE | VALVULA |



COMPL. COM. MARTINETTO SFILO 7° BRACCIO

* Compl. commande vérin extens. 7e bras

* Ergänzung Ausziehzylindersteuerung 7. Ausleger

* Completion of the 7th boom cylinder extension control

* Complet. mando cilindro estensione 7° braccio

TAV. GL.06.01

matr. G.A42.0001

PM 34026-27
PM 37026-27

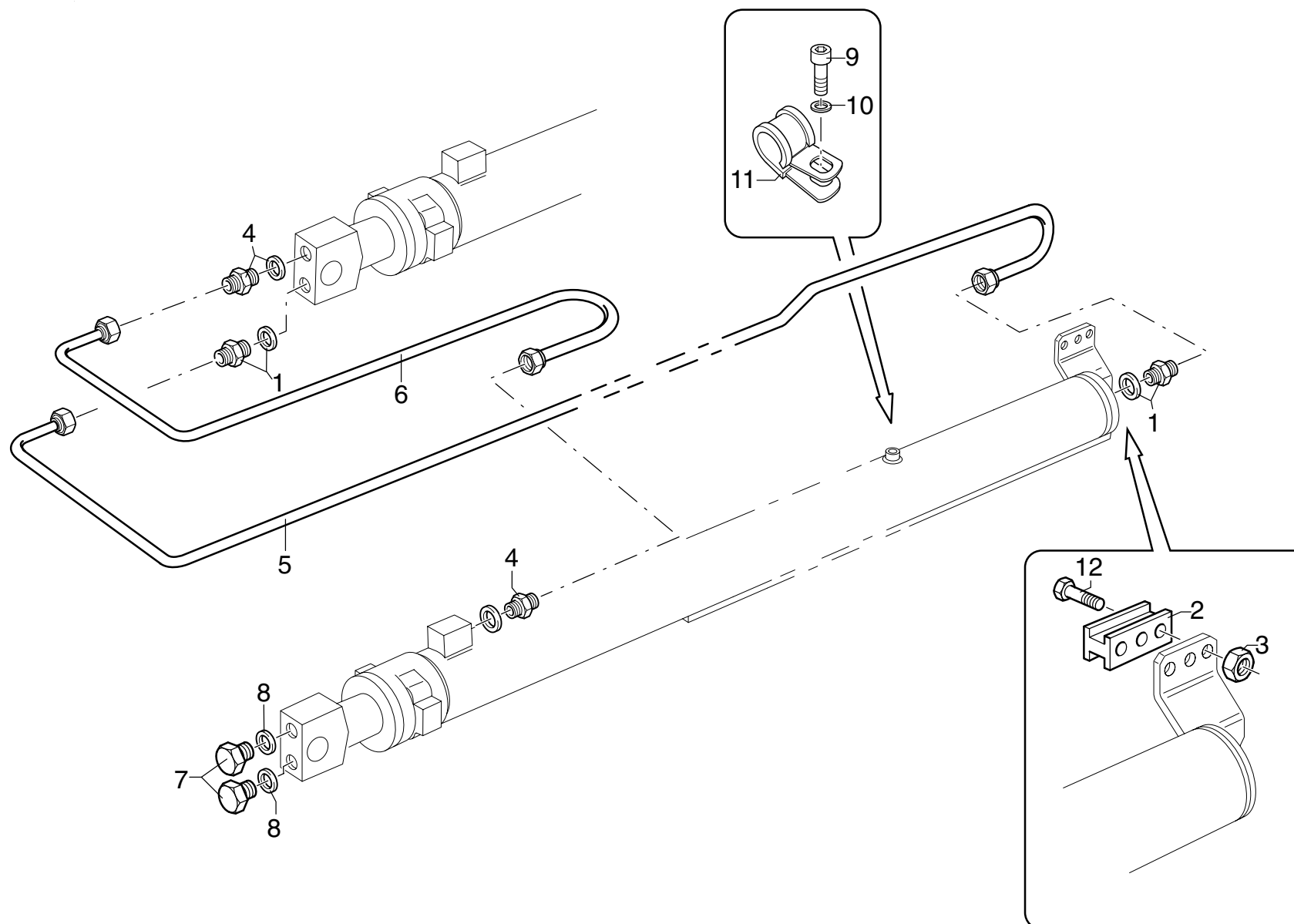

PM 34026-27 PM 37026-27

matr. G.A42.0001

TAV. GL.06.01

| POS. | N°CODICE | Q | DESCRIZIONE | DESIGNATION | BENENNUNG | DESCRIPTION | DENOMINACIONES |
|------|----------|---|-----------------------------------|--------------|------------|----------------|----------------|
| 1 | 409638 | 2 | RACCORDO | RACCORD | FITTING | FITTING | RACOR |
| 2 | 373591 | 1 | PATTINO | PATIN | GLEIPLATTE | SLIDING BLOCK | PATIN |
| 3 | 191090 | 3 | DADO M8 UNI 7473 | ECROU | MUTTER | NUT | TUERCA |
| 4 | 409586 | 2 | RACCORDO | RACCORD | FITTING | FITTING | RACOR |
| 5 | 493044 | 1 | TUBO IN FERRO | TUYAU EN FER | EISEN-ROHR | IRON PIPE | TUBO DE HIERRO |
| 6 | 492914 | 1 | TUBO IN FERRO | TUYAU EN FER | EISEN-ROHR | IRON PIPE | TUBO DE HIERRO |
| 7 | 471026 | 2 | TAPPO | BOUCHON | VERSCHLUSS | CAP | TAPON |
| 8 | 417092 | 2 | RONDELLA DOWTY BONDED SEAL PP45-D | RONDELLE | SCHEIBE | WASHER | ARANDELA |
| 9 | 497117 | 1 | VITE TCEI M6X10 UNI 5931 8.8 | VIS | SCHRAUBE | SCREW | TORNILLO |
| 10 | 417024 | 1 | RONDELLA SCHNORR S6 DACROMET | RONDELLE | SCHEIBE | WASHER | ARANDELA |
| 11 | 353063 | 1 | MORSETTO | ARRETOIR | KLEMME | FASTENING UNIT | CONEXION |
| 12 | 497029 | 3 | VITE TE M8X40 UNI 5739 8.8 | VIS | SCHRAUBE | SCREW | TORNILLO |



COMPL. COM. MARTINETTO SFILO 8° BRACCIO

* Compl. commande vérin extens. 8e bras

* Ergänzung Ausziehzylindersteuerung 8. Ausleger

* Completion of the 8th boom cylinder extension control

* Complet. mando cilindro estensione 8° braccio

TAV. GL.07.01

matr. G.A42.0001

PM 34027

PM 37027

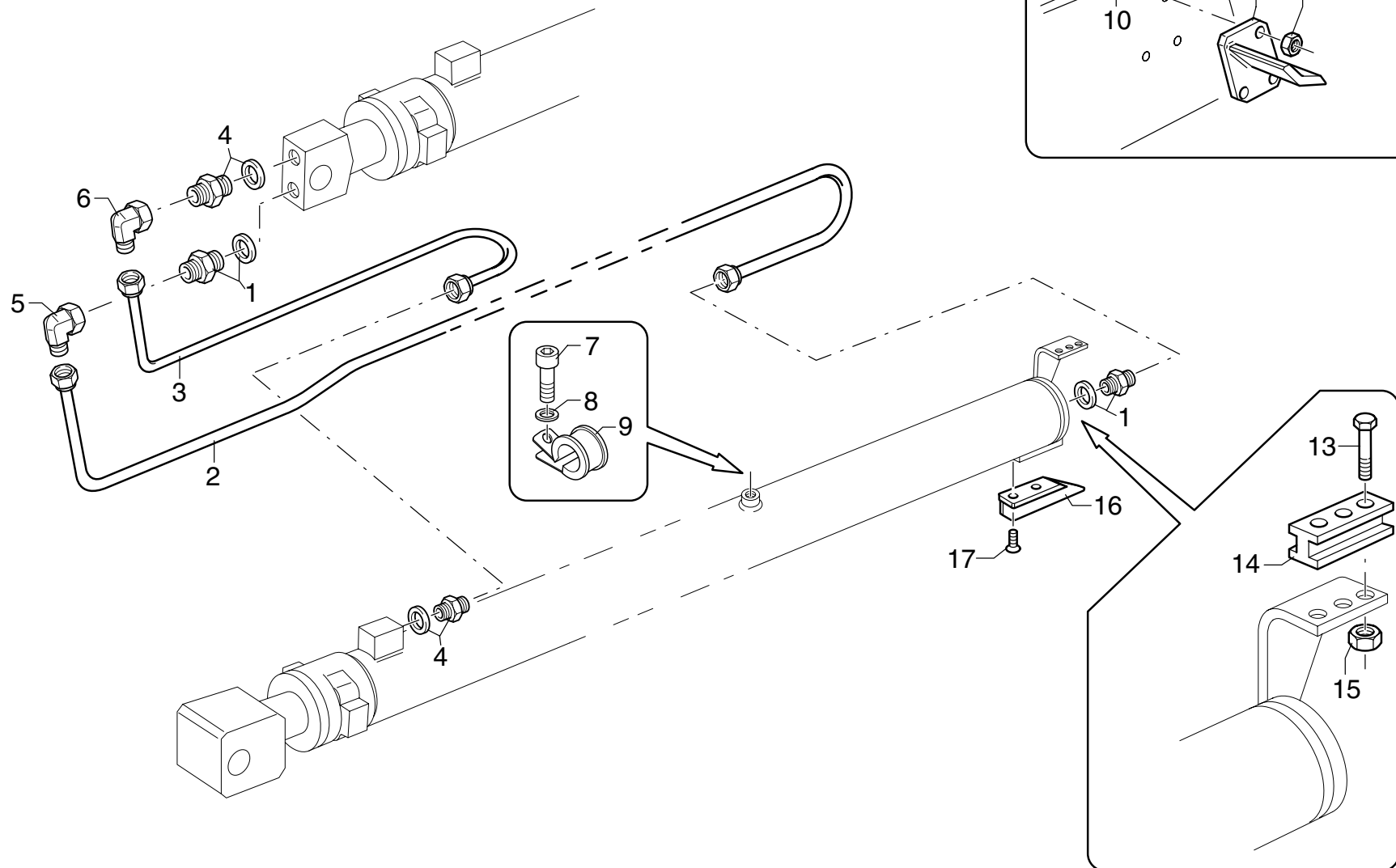

PM 34027 PM 37027**matr. G.A42.0001****TAV. GL.07.01**

| POS. | N°CODICE | Q | DESCRIZIONE | DESIGNATION | BENENNUNG | DESCRIPTION | DENOMINACIONES |
|------|----------|---|---------------------------------|--------------|------------|----------------|----------------|
| 1 | 409638 | 2 | RACCORDO | RACCORD | FITTING | FITTING | RACOR |
| 2 | 493045 | 1 | TUBO IN FERRO | TUYAU EN FER | EISEN-ROHR | IRON PIPE | TUBO DE HIERRO |
| 3 | 492896 | 1 | TUBO IN FERRO | TUYAU EN FER | EISEN-ROHR | IRON PIPE | TUBO DE HIERRO |
| 4 | 409586 | 2 | RACCORDO | RACCORD | FITTING | FITTING | RACOR |
| 5 | 409750 | 1 | RACCORDO | RACCORD | FITTING | FITTING | RACOR |
| 6 | 409636 | 1 | RACCORDO | RACCORD | FITTING | FITTING | RACOR |
| 7 | 497117 | 1 | VITE TCEI M6X10 UNI 5931 8.8 | VIS | SCHRAUBE | SCREW | TORNILLO |
| 8 | 417024 | 1 | RONDELLA SCHNORR S6 DACROMET | RONDELLE | SCHEIBE | WASHER | ARANDELA |
| 9 | 353063 | 1 | MORSETTO | ARRETOIR | KLEMME | FASTENING UNIT | CONEXION |
| 10 | 498133 | 3 | VITE TSPEI M10X30 UNI 5933 10.9 | VIS | SCHRAUBE | SCREW | TORNILLO |
| 11 | 466120 | 1 | SUPPORTO | SUPPORT | TRAEGER | SUPPORT | SOPORTE |
| 12 | 191092 | 3 | DADO M10 UNI 7473 | ECROU | MUTTER | NUT | TUERCA |
| 13 | 497029 | 3 | VITE TE M8X40 UNI 5739 8.8 | VIS | SCHRAUBE | SCREW | TORNILLO |
| 14 | 373591 | 1 | PATTINO | PATIN | GLEIPLATTE | SLIDING BLOCK | PATIN |
| 15 | 191090 | 3 | DADO M8 UNI 7473 | ECROU | MUTTER | NUT | TUERCA |
| 16 | 466121 | 1 | SUPPORTO | SUPPORT | TRAEGER | SUPPORT | SOPORTE |
| 17 | 497968 | 2 | VITE TSPEI M12X25 UNI 5933 10.9 | VIS | SCHRAUBE | SCREW | TORNILLO |



CONTROLLO DI MOMENTO SENZA LIMITATORE

* Contrôle de moment sans limiteur

* Moment control device without limiting device

* Momentkontrolle ohne Begrenzer

* Control de momento sin limitador

TAV. GM.01.01

matr. G.A42.0001

PM 34

PM 37

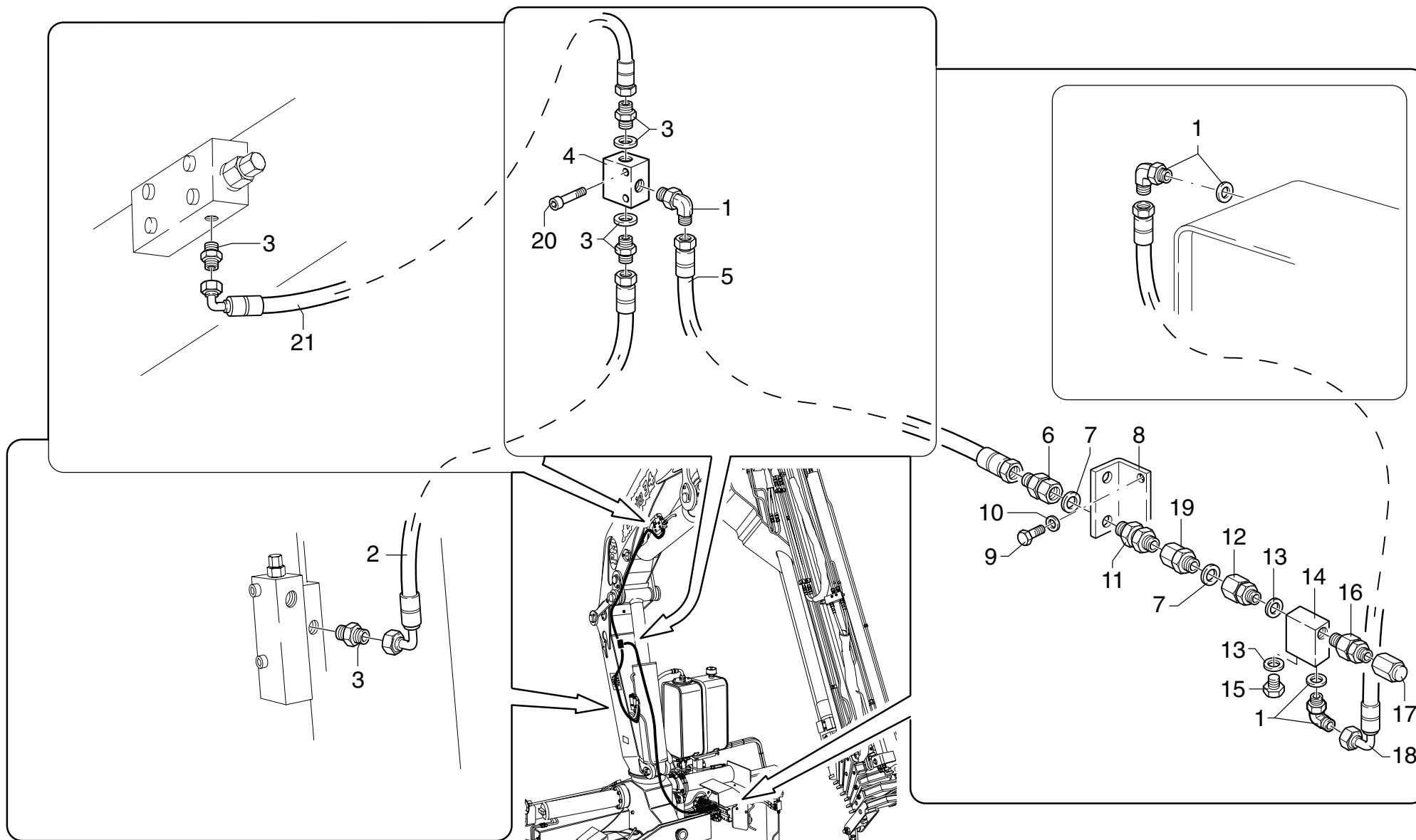

PM 34 - PM 37**matr. G.A42.0001****TAV. GM.01.01**

| POS. | N°CODICE | Q | DESCRIZIONE | DESIGNATION | BENENNUNG | DESCRIPTION | DENOMINACIONES |
|------|----------|---|-----------------------------------|-------------|------------|-------------|----------------|
| 1 | 409619 | 3 | RACCORDO | RACCORD | FITTING | FITTING | RACOR |
| 2 | 486781 | 1 | TUBO IN GOMMA | TUYAU FLEX. | SCHLAUCH | HOSE | LATIGUILLO |
| 3 | 409664 | 4 | RACCORDO | RACCORD | FITTING | FITTING | RACOR |
| 4 | 495075 | 1 | VALVOLA | SOUPAPE | VENTIL | VALVE | VALVULA |
| 5 | 486743 | 1 | TUBO IN GOMMA | TUYAU FLEX. | SCHLAUCH | HOSE | LATIGUILLO |
| 6 | 239410 | 1 | RACCORDO | RACCORD | FITTING | FITTING | RACOR |
| 7 | 417094 | 2 | RONDELLA DOWTY BONDED SEAL PP45-C | RONDELLE | SCHEIBE | WASHER | ARANDELA |
| 8 | 465908 | 1 | SUPPORTO | SUPPORT | TRAEGER | SUPPORT | SOPORTE |
| 9 | 497209 | 2 | VITE TCEI M8X12 UNI 5931 8.8 | VIS | SCHRAUBE | SCREW | TORNILLO |
| 10 | 417025 | 2 | RONDELLA SCHNORR S8 ZN | RONDELLE | SCHEIBE | WASHER | ARANDELA |
| 11 | 409737 | 1 | RACCORDO | RACCORD | FITTING | FITTING | RACOR |
| 12 | 215019 | 1 | RACCORDO | RACCORD | FITTING | FITTING | RACOR |
| 13 | 417096 | 2 | RONDELLA DOWTY B S PP45-B | RONDELLE | SCHEIBE | WASHER | ARANDELA |
| 14 | 147065 | 1 | CARCASSA | CARCASSE | GEHAUSE | CASING | CARCASA |
| 15 | 471021 | 1 | TAPPO | BOUCHON | VERSCHLUSS | CAP | TAPON |
| 16 | 495163 | 1 | VALVOLA | SOUPAPE | VENTIL | VALVE | VALVULA |
| 17 | 176094 | 1 | TAPPO | BOUCHON | VERSCHLUSS | CAP | TAPON |
| 18 | 486582 | 1 | TUBO IN GOMMA | TUYAU FLEX. | SCHLAUCH | HOSE | LATIGUILLO |
| 19 | 409170 | 1 | RACCORDO | RACCORD | FITTING | FITTING | RACOR |
| 20 | 497115 | 2 | VITE TCEI M5X40 UNI 5931 8.8 | VIS | SCHRAUBE | SCREW | TORNILLO |
| 21 | 486780 | 1 | TUBO IN GOMMA | TUYAU FLEX. | SCHLAUCH | HOSE | LATIGUILLO |



CONTROLLO DI MOMENTO SENZA LIMITATORE

* *Contrôle de moment sans limiteur*

* *Moment control device without limiting device*

* *Momentkontrolle ohne Begrenzer*

* *Control de momento sin limitador*

TAV. GM.01.02

matr. G.A42.0001

PM 34 PA

PM 37 PA

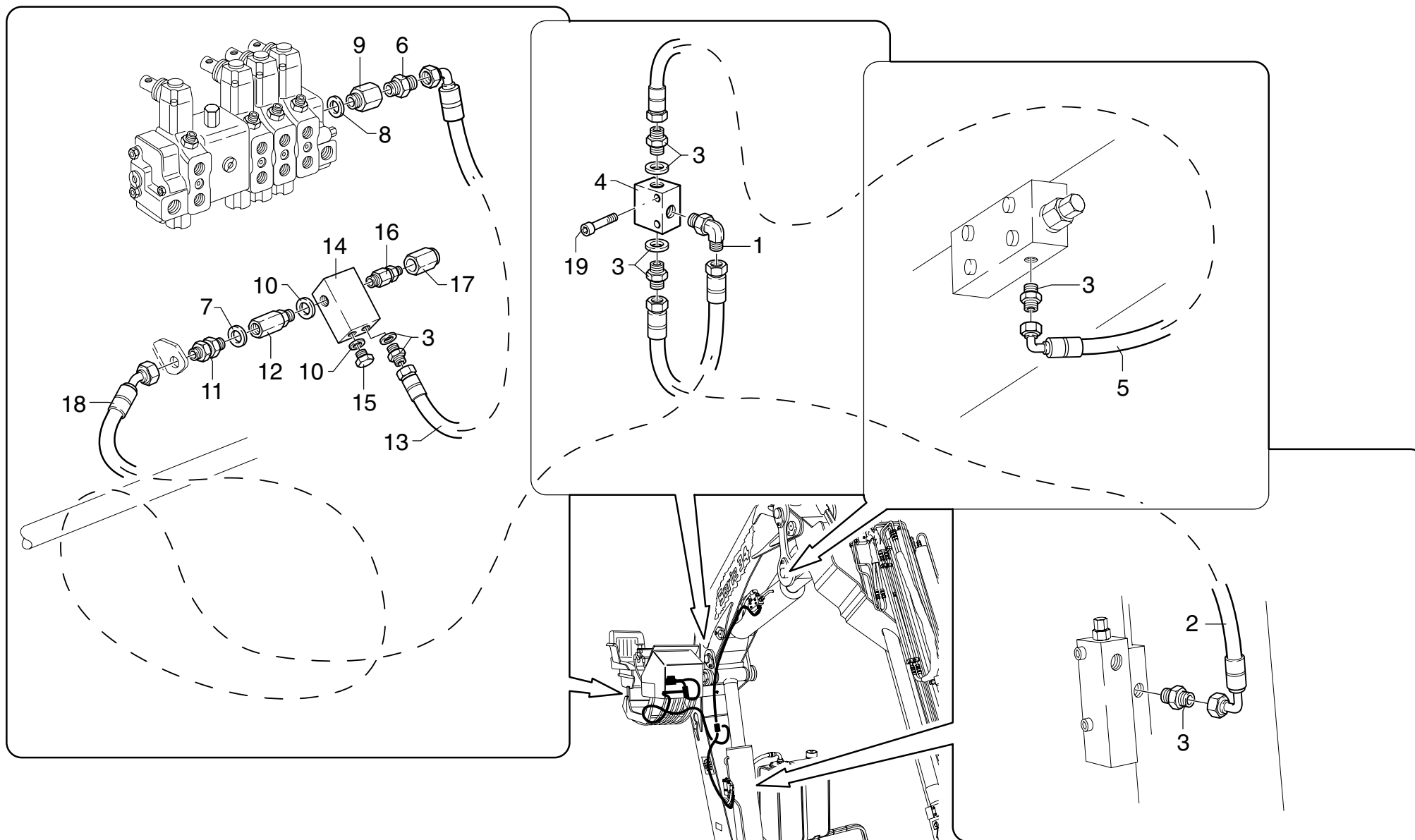

PM 34 PA - PM 37 PA**matr. G.A42.0001****TAV. GM.01.02**

| POS. | N°CODICE | Q | DESCRIZIONE | DESIGNATION | BENENNUNG | DESCRIPTION | DENOMINACIONES |
|------|----------|---|-----------------------------------|-------------|------------|-------------|----------------|
| 1 | 409619 | 1 | RACCORDO | RACCORD | FITTING | FITTING | RACOR |
| 2 | 486781 | 1 | TUBO IN GOMMA | TUYAU FLEX. | SCHLAUCH | HOSE | LATIGUILLO |
| 3 | 409664 | 5 | RACCORDO | RACCORD | FITTING | FITTING | RACOR |
| 4 | 495075 | 1 | VALVOLA | SOUPAPE | VENTIL | VALVE | VALVULA |
| 5 | 486780 | 1 | TUBO IN GOMMA | TUYAU FLEX. | SCHLAUCH | HOSE | LATIGUILLO |
| 6 | 409098 | 1 | RACCORDO | RACCORD | FITTING | FITTING | RACOR |
| 7 | 417094 | 1 | RONDELLA DOWTY BONDED SEAL PP45-C | RONDELLE | SCHEIBE | WASHER | ARANDELA |
| 8 | 417093 | 1 | RONDELLA DOWTY BONDED SEAL PP45-F | RONDELLE | SCHEIBE | WASHER | ARANDELA |
| 9 | 409667 | 1 | RACCORDO | RACCORD | FITTING | FITTING | RACOR |
| 10 | 417096 | 2 | RONDELLA DOWTY B S PP45-B | RONDELLE | SCHEIBE | WASHER | ARANDELA |
| 11 | 409737 | 1 | RACCORDO | RACCORD | FITTING | FITTING | RACOR |
| 12 | 215019 | 1 | RACCORDO | RACCORD | FITTING | FITTING | RACOR |
| 13 | 485964 | 1 | TUBO IN GOMMA | TUYAU FLEX. | SCHLAUCH | HOSE | LATIGUILLO |
| 14 | 147065 | 1 | CARCASSA | CARCASSE | GEHAUSE | CASING | CARCASA |
| 15 | 471021 | 1 | TAPPO | BOUCHON | VERSCHLUSS | CAP | TAPON |
| 16 | 495163 | 1 | VALVOLA | SOUPAPE | VENTIL | VALVE | VALVULA |
| 17 | 176094 | 1 | TAPPO | BOUCHON | VERSCHLUSS | CAP | TAPON |
| 18 | 486782 | 1 | TUBO IN GOMMA | TUYAU FLEX. | SCHLAUCH | HOSE | LATIGUILLO |
| 19 | 497115 | 2 | VITE TCEI M5X40 UNI 5931 8.8 | VIS | SCHRAUBE | SCREW | TORNILLO |



LUBRIFICAZIONE CENTRALIZZATA

* Graissage centralisé
* Centralised lubrication

* Sammelschmierung
* Lubricación centralizada

TAV. GM.02.01

matr. G.A42.0001

PM 34

PM 37

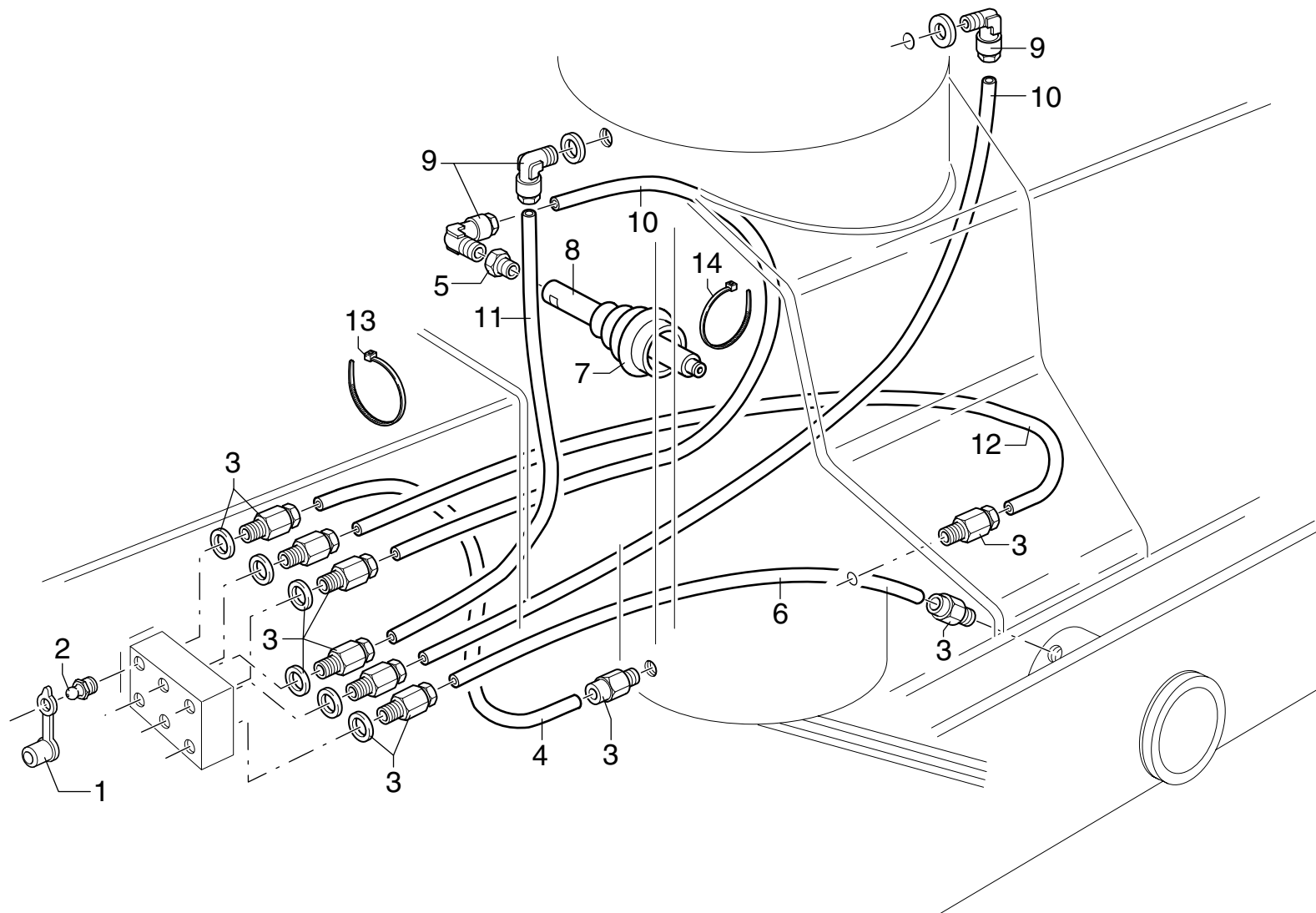

PM 34 - PM 37

matr. G.A42.0001

TAV. GM.02.01

| POS. | N°CODICE | Q | DESCRIZIONE | DESIGNATION | BENENNUNG | DESCRIPTION | DENOMINACIONES |
|------|----------|---|--------------|-------------|------------|----------------|-------------------|
| 1 | 471215 | 6 | TAPPO | BOUCHON | VERSCHLUSS | CAP | TAPON |
| 2 | 281010 | 6 | INGRASSATORE | GRAISSEUR | SCHMIERER | GREASE FITTING | ENGRASADOR |
| 3 | 409415 | 9 | RACCORDO | RACCORD | FITTING | FITTING | RACOR |
| 4 | 488009 | 1 | TUBO | TUYAU | SCHLAUCH | TUBE | TUBO |
| 5 | 409440 | 1 | RACCORDO | RACCORD | FITTING | FITTING | RACOR |
| 6 | 488037 | 1 | TUBO | TUYAU | SCHLAUCH | TUBE | TUBO |
| 7 | 403202 | 1 | SOFFIETTO | SOUFFLEUR | BLASEBALG | BELLOWS | FUELLE |
| 8 | 336045 | 1 | CANOTTO | GLISSEMENT | ANOLE | ROUND MOUNTING | CUERPO DESLIZABLE |
| 9 | 409416 | 3 | RACCORDO | RACCORD | FITTING | FITTING | RACOR |
| 10 | 488039 | 2 | TUBO | TUYAU | SCHLAUCH | TUBE | TUBO |
| 11 | 488045 | 1 | TUBO | TUYAU | SCHLAUCH | TUBE | TUBO |
| 12 | 488038 | 1 | TUBO | TUYAU | SCHLAUCH | TUBE | TUBO |
| 13 | 207023 | 8 | FASCETTA | COLLIER | HALTEBAND | CLAMP | ABRAZADERA |
| 14 | 207031 | 1 | FASCETTA | COLLIER | HALTEBAND | CLAMP | ABRAZADERA |



DISTRIBUTORE 5 ELEMENTI - 197274 -

* Distributeur avec 5 éléments
* Control valve block with 5 elements

* Steuerventilblock mit 5 Elementen
* Distribuidor 5 elementos

TAV. GN.01.01
matr. G.A42.0001

PM 34
PM 37

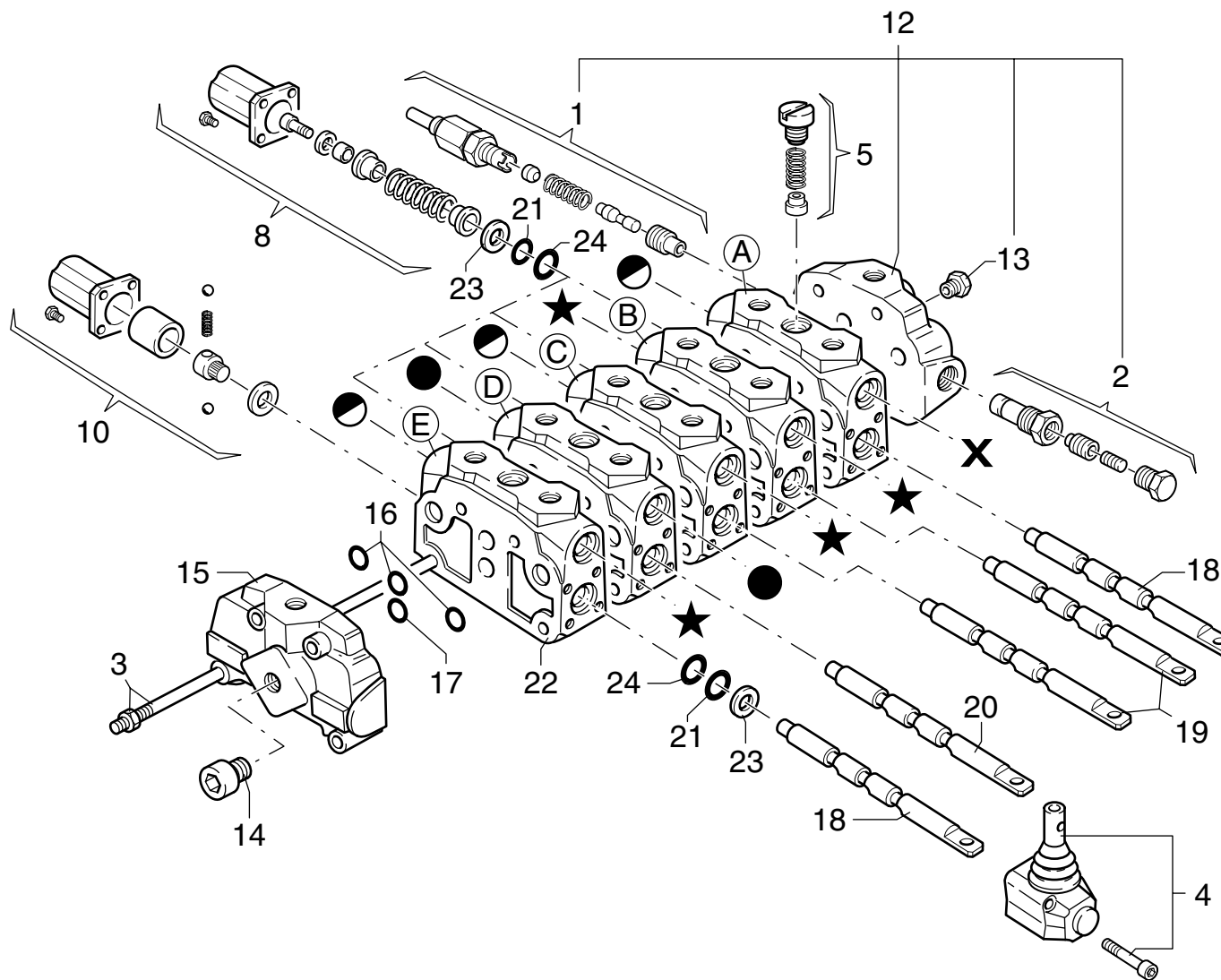
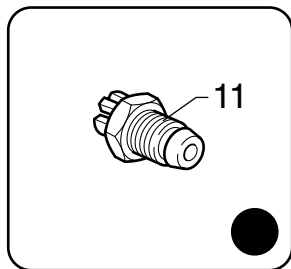
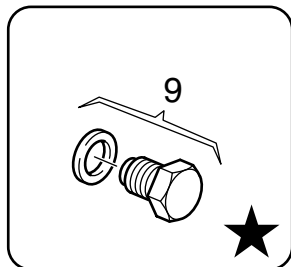
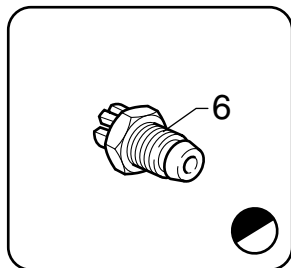
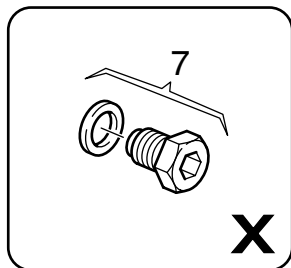

PM 34 - PM 37**matr. G.A42.0001****TAV. GN.01.01**

| POS. | N°CODICE | Q | DESCRIZIONE | DESIGNATION | BENENNUNG | DESCRIPTION | DENOMINACIONES |
|------|----------|----|----------------------|-----------------------|------------------------|-----------------------|-----------------------|
| 1 | 494223 | 1 | VALVOLA | SOUPAPE | VENTIL | VALVE | VALVULA |
| 2 | 277271 | 2 | VALVOLA | SOUPAPE | VENTIL | VALVE | VALVULA |
| 3 | 494168 | 1 | KIT TIRANTE | KIT TIRANT | ZUGSTANGENSATZ | TIEROD KIT | KIT ESPARRAGO |
| 4 | 494169 | 5 | ORGANO DI MANOVRA | DISPOSITIF MOUVEMENT | SCHALT VORRICHTUNG | MOTION DEVICE | ORGANO DE MANOVRA |
| 5 | 494170 | 5 | VALVOLA | SOUPAPE | VENTIL | VALVE | VALVULA |
| 6 | 494171 | 3 | VALVOLA | SOUPAPE | VENTIL | VALVE | VALVULA |
| 7 | 494172 | 1 | KIT TAPPO | KIT BOUCHON | VERSCHLUSS SATZ | CAP KIT | KIT TAPON |
| 8 | 494173 | 4 | GRUPPO DI RICHIAMO | KIT RAPPEL LEVIER | RUECKNAHMEGRUPPE | RETURN GROUP | GRUPO RETORNO |
| 9 | 494174 | 4 | KIT TAPPO | KIT BOUCHON | VERSCHLUSS SATZ | CAP KIT | KIT TAPON |
| 10 | 494324 | 1 | GRUPPO DI RICHIAMO | KIT RAPPEL LEVIER | RUECKNAHMEGRUPPE | RETURN GROUP | GRUPO RETORNO |
| 11 | 494176 | 2 | VALVOLA | SOUPAPE | VENTIL | VALVE | VALVULA |
| 12 | 494415 | 1 | FIANCATA | COTE | SEITENWAND | SIDE PANEL | LADO |
| 13 | 494022 | 1 | TAPPO | BOUCHON | VERSCHLUSS | CAP | TAPON |
| 14 | 494019 | 1 | TAPPO | BOUCHON | VERSCHLUSS | CAP | TAPON |
| 15 | 494178 | 1 | FIANCATA | COTE | SEITENWAND | SIDE PANEL | LADO |
| 16 | 494180 | 18 | GUARNIZIONE | GARNITURE | DICHTUNG | SEAL | JUNTA |
| 17 | 494179 | 6 | GUARNIZIONE | GARNITURE | DICHTUNG | SEAL | JUNTA |
| 18 | 494286 | 2 | ASTA SFILO STABIL. | TIGE | STANGE | ROD | VASTAGO |
| 19 | 494352 | 2 | ASTA COLONNA MENS. | TIGE | STANGE | ROD | VASTAGO |
| 20 | 494437 | 1 | ASTA ROT. | TIGE | STANGE | ROD | VASTAGO |
| 21 | 494215 | 10 | GUARNIZIONE | GARNITURE | DICHTUNG | SEAL | JUNTA |
| 22 | 494289 | 5 | CORPO | CORPS | GEHAUSE | BODY | CUERPO |
| 23 | 494196 | 10 | ANELLO | BAGUE | RING | RING | ARO |
| 24 | 494197 | 10 | GUARNIZIONE | GARNITURE | DICHTUNG | SEAL | JUNTA |
| A | 494290 | 1 | ELEM. SFILO BR. COMP | ELEM.EXT.FLECHE COM. | AUSLEGER AUSZ. VENTIL | COMPL. BOOM EXT. ELEM | EL. EXTENSION BRAZOS |
| B | 494325 | 1 | ELEM. MENSOLA COMPL. | ELEM. 1ER BRAS COMPL. | HUBBRAHMENSTEUERVENTIL | COMPL. MAIN BOOM ELEM | EL. PRIMER BRAZO ART. |



DISTRIBUTORE 5 ELEMENTI - 197274 -

* Distributeur avec 5 éléments

* Control valve block with 5 elements

* Steuerventilblock mit 5 Elementen

* Distribuidor 5 elementos

TAV. GN.01.01

matr. G.A42.0001

PM 34

PM 37

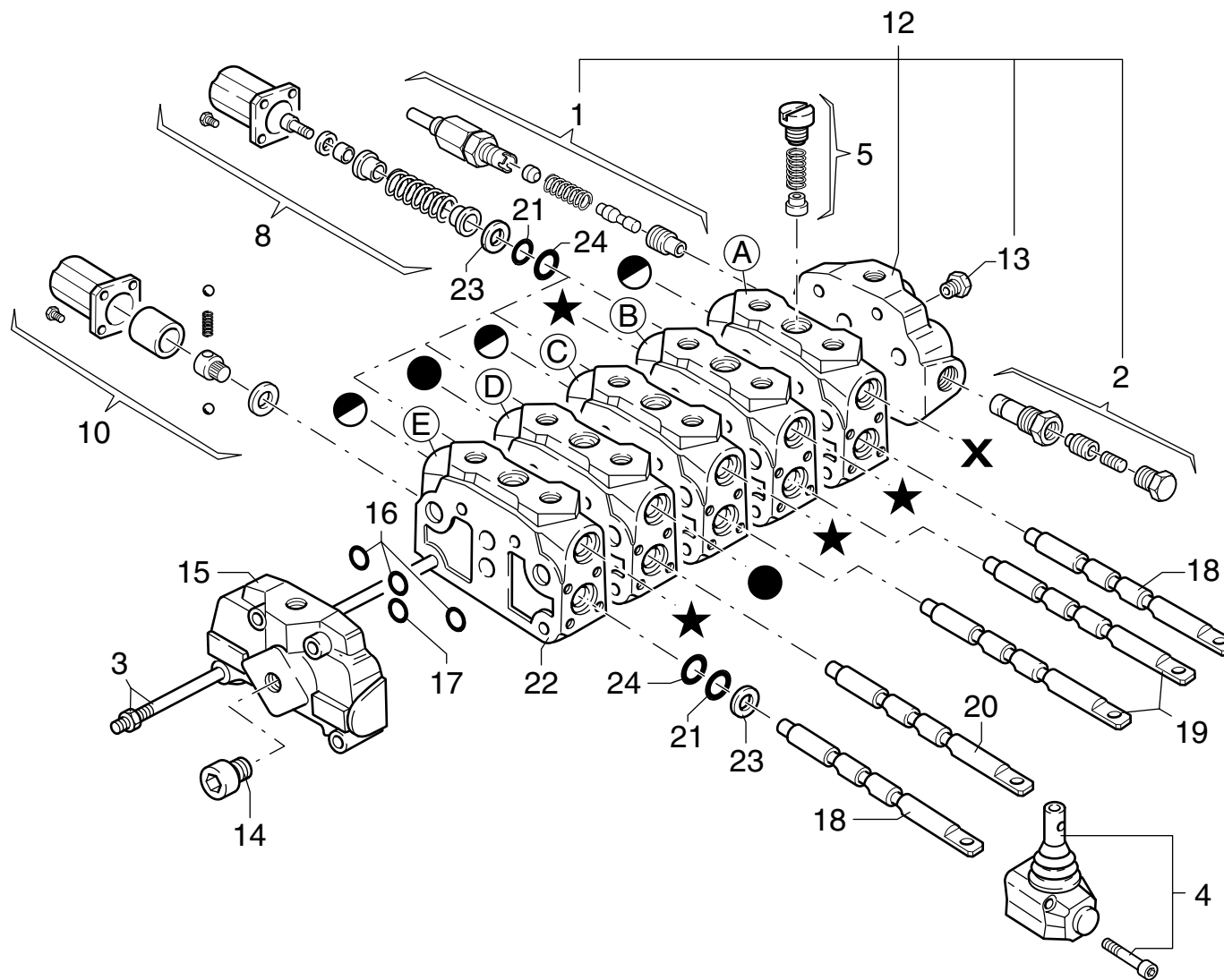
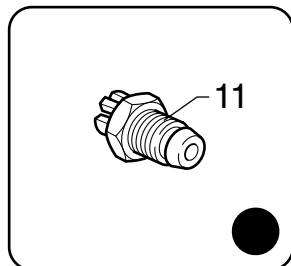
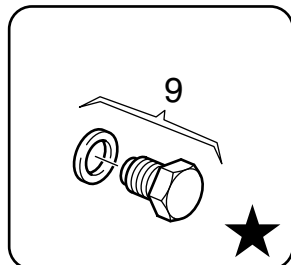
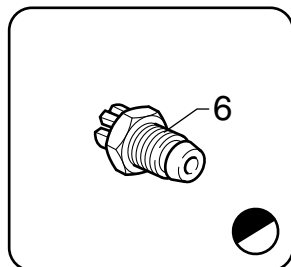
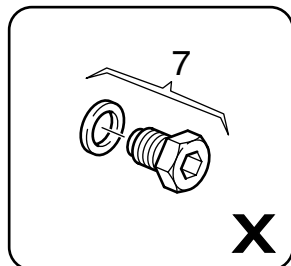

PM 34 - PM 37

matr. G.A42.0001

TAV. GN.01.01

| POS. | N°CODICE | Q | DESCRIZIONE | DESIGNATION | BENENNUNG | DESCRIPTION | DENOMINACIONES |
|------|----------|---|-----------------------|-----------------------|-----------------------|------------------------|-----------------------|
| C | 494469 | 1 | ELEMENTO COLONNA COM. | ELEM. COLONNE COMPL. | SAULENSTEUERVENTIL | COMPL. COLUMN ELEM. | EL. COLUMNNA COMPLETO |
| D | 494293 | 1 | ELEM. ROTAZ. COMP. | ELEM. ROTATION COMPL. | SCHWENKENSTEUERVENTIL | COMPL. SLEWING ELEM. | EL. GIRO COMPLETO |
| E | 494326 | 1 | ELEM. STAB. COMPLETO | ELEM. STAB. COMPL. | STUETZARMSTEUERVENTIL | COMPL. OUTRIGGER ELEM. | EL. GATOS COMPLETO |
| | 277765 | 1 | KIT GUARNIZIONI | KIT JOINT | DICHTUNG SATZ | SEAL KIT | KIT JUNTAS |



DISTRIBUTORE 6 ELEMENTI - 197275 -

* Distributeur avec 6 éléments

* Control valve block with 6 elements

* Steuerventilblock mit 6 Elementen

* Distribuidor 6 elementos

TAV. GN.02.01

matr. G.A42.0001

PM 34

PM 37

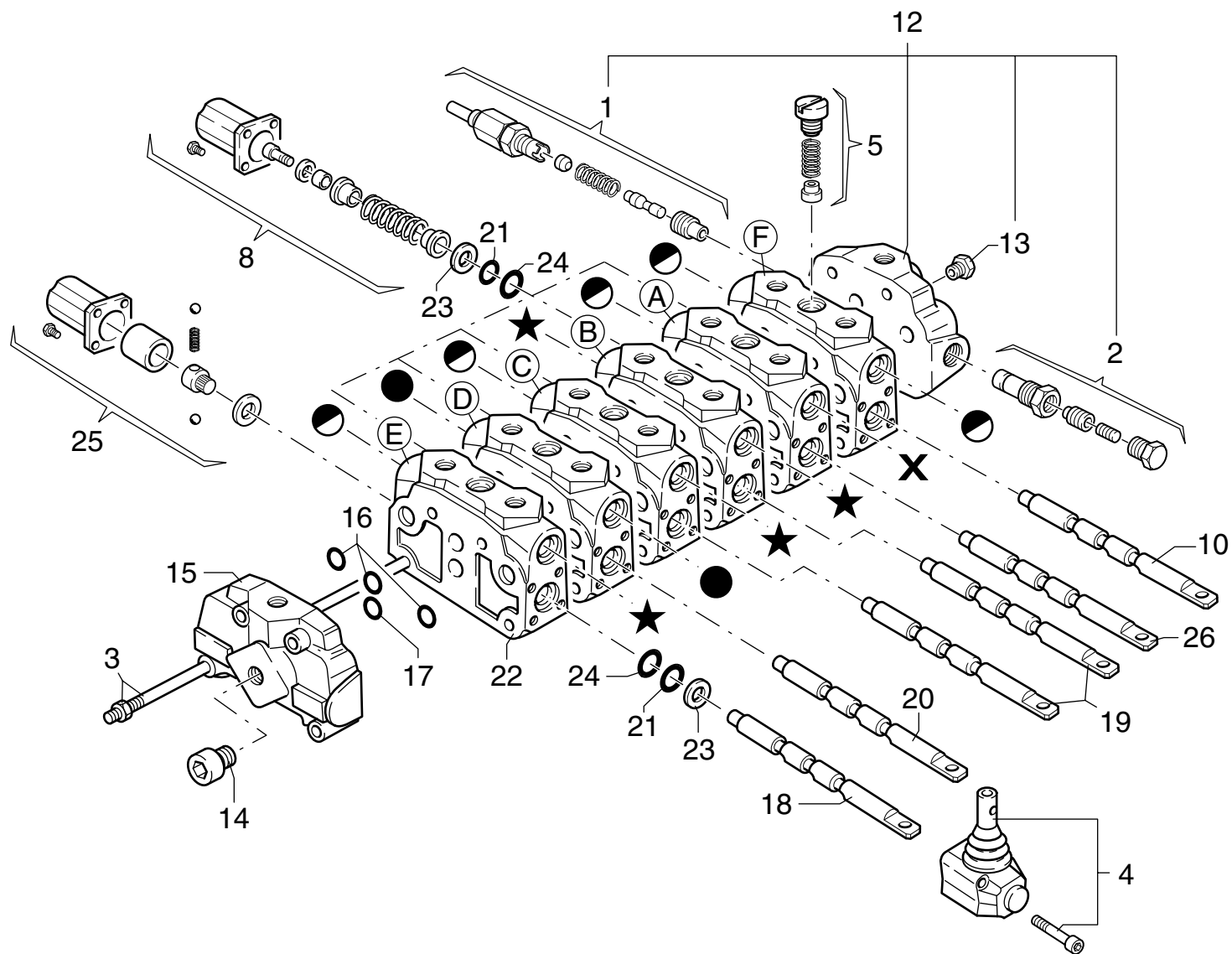
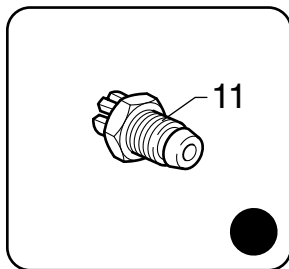
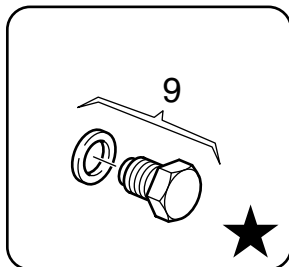
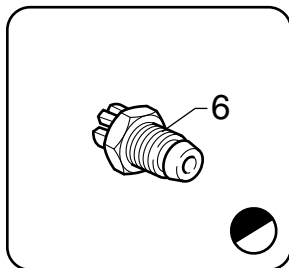
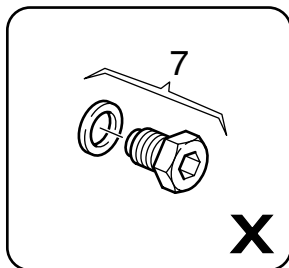

PM 34 - PM 37

matr. G.A42.0001

TAV. GN.02.01

| POS. | N°CODICE | Q | DESCRIZIONE | DESIGNATION | BENENNUNG | DESCRIPTION | DENOMINACIONES |
|------|----------|----|--------------------|----------------------|--------------------|---------------|-------------------|
| 1 | 494223 | 1 | VALVOLA | SOUPAPE | VENTIL | VALVE | VALVULA |
| 2 | 277271 | 1 | VALVOLA | SOUPAPE | VENTIL | VALVE | VALVULA |
| 3 | 277685 | 1 | KIT TIRANTE | KIT TIRANT | ZUGSTANGENSATZ | TIEROD KIT | KIT ESPARRAGO |
| 4 | 494169 | 6 | ORGANO DI MANOVRA | DISPOSITIF MOUVEMENT | SCHALT VORRICHTUNG | MOTION DEVICE | ORGANO DE MANOVRA |
| 5 | 494170 | 6 | VALVOLA | SOUPAPE | VENTIL | VALVE | VALVULA |
| 6 | 494171 | 5 | VALVOLA | SOUPAPE | VENTIL | VALVE | VALVULA |
| 7 | 494172 | 1 | KIT TAPPO | KIT BOUCHON | VERSCHLUSS SATZ | CAP KIT | KIT TAPON |
| 8 | 494173 | 5 | GRUPPO DI RICHIAMO | KIT RAPPEL LEVIER | RUECKNAHMEGRUPPE | RETURN GROUP | GRUPO RETORNO |
| 9 | 494174 | 4 | KIT TAPPO | KIT BOUCHON | VERSCHLUSS SATZ | CAP KIT | KIT TAPON |
| 10 | 494288 | 1 | ASTA 1° ATT. | TIGE | STANGE | ROD | VASTAGO |
| 11 | 494176 | 2 | VALVOLA | SOUPAPE | VENTIL | VALVE | VALVULA |
| 12 | 494415 | 1 | FIANCATA | COTE | SEITENWAND | SIDE PANEL | LADO |
| 13 | 494022 | 1 | TAPPO | BOUCHON | VERSCHLUSS | CAP | TAPON |
| 14 | 494019 | 1 | TAPPO | BOUCHON | VERSCHLUSS | CAP | TAPON |
| 15 | 494178 | 1 | FIANCATA | COTE | SEITENWAND | SIDE PANEL | LADO |
| 16 | 494180 | 21 | GUARNIZIONE | GARNITURE | DICHTUNG | SEAL | JUNTA |
| 17 | 494179 | 7 | GUARNIZIONE | GARNITURE | DICHTUNG | SEAL | JUNTA |
| 18 | 494286 | 1 | ASTA STAB. | TIGE | STANGE | ROD | VASTAGO |
| 19 | 494352 | 2 | ASTA COLONNA MENS. | TIGE | STANGE | ROD | VASTAGO |
| 20 | 494437 | 1 | ASTA ROT. | TIGE | STANGE | ROD | VASTAGO |
| 21 | 494215 | 12 | GUARNIZIONE | GARNITURE | DICHTUNG | SEAL | JUNTA |
| 22 | 494289 | 6 | CORPO | CORPS | GEHAUSE | BODY | CUERPO |
| 23 | 494196 | 12 | ANELLO | BAGUE | RING | RING | ARO |
| 24 | 494197 | 12 | GUARNIZIONE | GARNITURE | DICHTUNG | SEAL | JUNTA |
| 25 | 494324 | 1 | GRUPPO DI RICHIAMO | KIT RAPPEL LEVIER | RUECKNAHMEGRUPPE | RETURN GROUP | GRUPO RETORNO |
| 26 | 494286 | 1 | ASTA SFILO | TIGE | STANGE | ROD | VASTAGO |



DISTRIBUTORE 6 ELEMENTI - 197275 -

* Distributeur avec 6 éléments
* Control valve block with 6 elements

* Steuerventilblock mit 6 Elementen
* Distribuidor 6 elementos

TAV. GN.02.01
matr. G.A42.0001

PM 34
PM 37

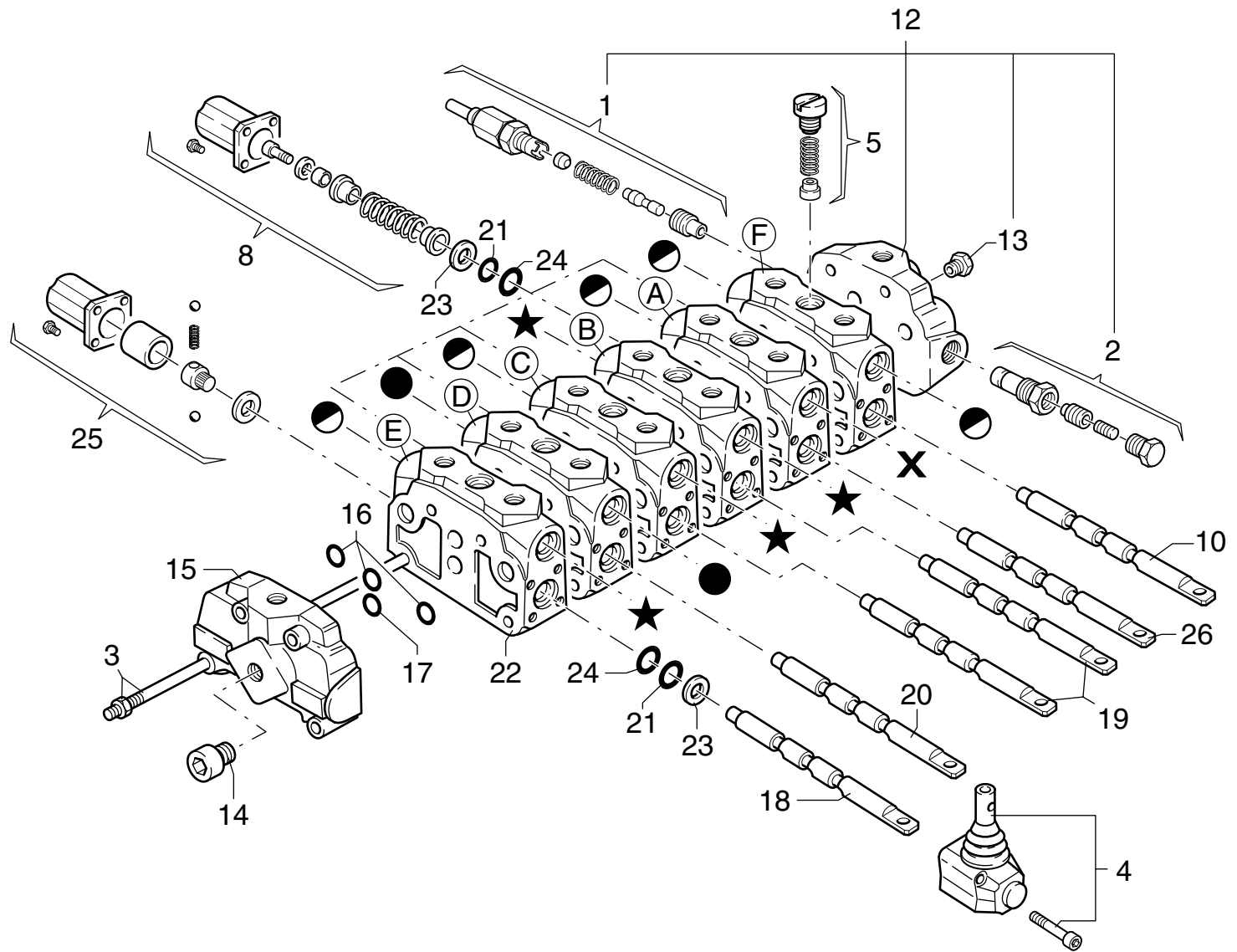
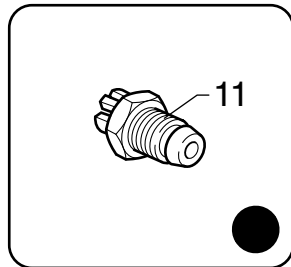
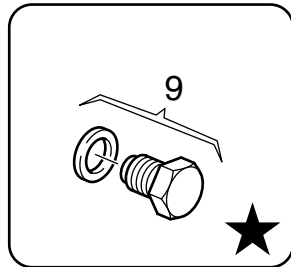
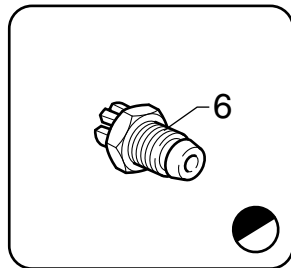
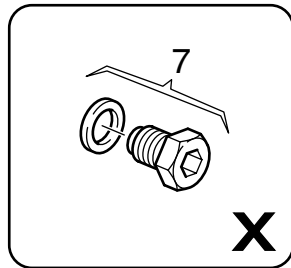

PM 34 - PM 37

matr. G.A42.0001

TAV. GN.02.01

| POS. | N°CODICE | Q | DESCRIZIONE | DESIGNATION | BENENNUNG | DESCRIPTION | DENOMINACIONES |
|------|----------|---|-----------------------|-----------------------|-----------------------|-----------------------|-----------------------|
| A | 494290 | 1 | ELEM. SFILO BR. COMP | ELEM.EXT.FLECHE COM. | AUSLEGER AUSZ. VENTIL | COMPL. BOOM EXT. ELEM | EL. EXTENSION BRAZOS |
| B | 494325 | 1 | ELEM. MENSOLA COMPL. | ELEM. 1ER BRAS COMPL. | HUBRAHMENSTEUERVENTIL | COMPL. MAIN BOOM ELEM | EL. PRIMER BRAZO ART. |
| C | 494469 | 1 | ELEMENTO COLONNA COM. | ELEM. COLONNE COMPL. | SAULENSTEUERVENTIL | COMPL. COLUMN ELEM. | EL. COLUMNNA COMPLETO |
| D | 494293 | 1 | ELEM. ROTAZ. COMP. | ELEM. ROTATION COMPL. | SCHWENKENSTEUERVENTIL | COMPL. SLEWING ELEM. | EL. GIRO COMPLETO |
| E | 494326 | 1 | ELEM. STAB. COMPLETO | ELEM. STAB. COMPL. | STUETZARMSTEUERVENTIL | COMPL. OUTRIGGER ELEM | EL. GATOS COMPLETO |
| F | 494316 | 1 | ELEM. 1° ATT. COMPL. | ELEMENT | STEUERVENTIL | ELEMENT | ELEMENTO |
| | 277765 | 1 | KIT GUARNIZIONI | KIT JOINT | DICHTUNG SATZ | SEAT KIT | KIT JUNTAS |

Nota: Per gru con 1° attivazione con centro aperto (per comando antenna, verricello), i particolari sotto elencati sono così modificati:

For cranes with open centres on the first activation (for activating the jib, winch), the parts listed below have been modified as follows:

| | | | | | | | |
|----|--------|--|---------------|---------|--------------|---------|----------|
| 10 | 494286 | | ASTA 1° ATT. | TIGE | STANGE | ROD | VASTAGO |
| F | 494290 | | ELEM. 1° ATT. | ELEMENT | STEUERVENTIL | ELEMENT | ELEMENTO |



DISTRIBUTORE 7 ELEMENTI - 197276 -

* Distributeur avec 7 éléments
* Control valve block with 7 elements

* Steuerventilblock mit 7 Elementen
* Distribuidor 7 elementos

TAV. GN.03.01

matr. G.A42.0001

PM 34

PM 37

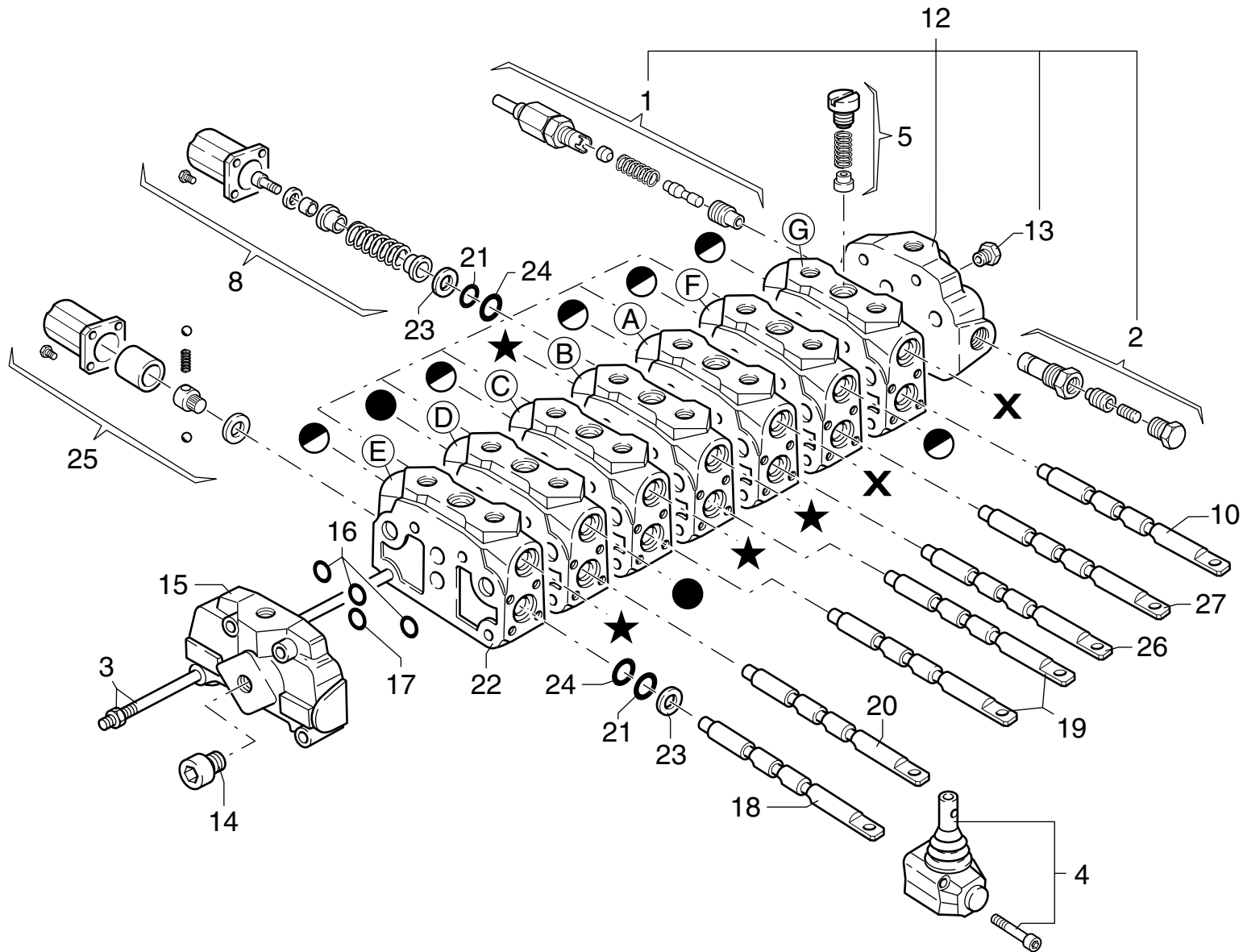
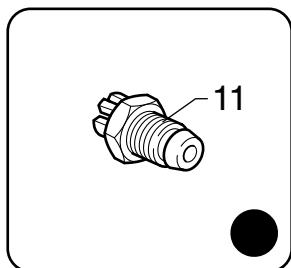
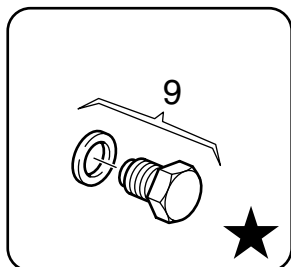
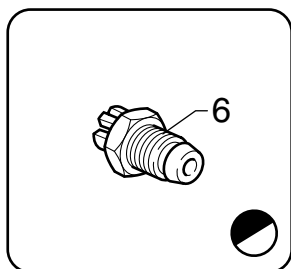
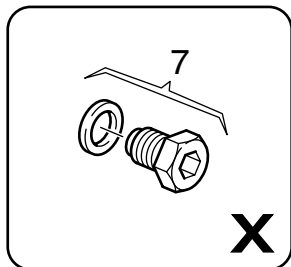

PM 34 - PM 37**matr. G.A42.0001****TAV. GN.03.01**

| POS. | N°CODICE | Q | DESCRIZIONE | DESIGNATION | BENENNUNG | DESCRIPTION | DENOMINACIONES |
|------|----------|----|--------------------|----------------------|--------------------|---------------|-------------------|
| 1 | 494223 | 1 | VALVOLA | SOUPAPE | VENTIL | VALVE | VALVULA |
| 2 | 277271 | 1 | VALVOLA | SOUPAPE | VENTIL | VALVE | VALVULA |
| 3 | 494327 | 1 | KIT TIRANTE | KIT TIRANT | ZUGSTANGENSATZ | TIEROD KIT | KIT ESPARRAGO |
| 4 | 494169 | 7 | ORGANO DI MANOVRA | DISPOSITIF MOUVEMENT | SCHALT VORRICHTUNG | MOTION DEVICE | ORGANO DE MANOVRA |
| 5 | 494170 | 6 | VALVOLA | SOUPAPE | VENTIL | VALVE | VALVULA |
| 6 | 494171 | 6 | VALVOLA | SOUPAPE | VENTIL | VALVE | VALVULA |
| 7 | 494172 | 1 | KIT TAPPO | KIT BOUCHON | VERSCHLUSS SATZ | CAP KIT | KIT TAPON |
| 8 | 494173 | 5 | GRUPPO DI RICHIAMO | KIT RAPPEL LEVIER | RUECKNAHMEGRUPPE | RETURN GROUP | GRUPO RETORNO |
| 9 | 494174 | 4 | KIT TAPPO | KIT BOUCHON | VERSCHLUSS SATZ | CAP KIT | KIT TAPON |
| 10 | 494288 | 1 | ASTA 2° ATT. | TIGE | STANGE | ROD | VASTAGO |
| 11 | 494176 | 2 | VALVOLA | SOUPAPE | VENTIL | VALVE | VALVULA |
| 12 | 494415 | 1 | FIANCATA | COTE | SEITENWAND | SIDE PANEL | LADO |
| 13 | 494022 | 1 | TAPPO | BOUCHON | VERSCHLUSS | CAP | TAPON |
| 14 | 494019 | 1 | TAPPO | BOUCHON | VERSCHLUSS | CAP | TAPON |
| 15 | 494178 | 1 | FIANCATA | COTE | SEITENWAND | SIDE PANEL | LADO |
| 16 | 494180 | 24 | GUARNIZIONE | GARNITURE | DICHTUNG | SEAL | JUNTA |
| 17 | 494179 | 8 | GUARNIZIONE | GARNITURE | DICHTUNG | SEAL | JUNTA |
| 18 | 494286 | 1 | ASTA STAB. | TIGE | STANGE | ROD | VASTAGO |
| 19 | 494352 | 2 | ASTA COLONNA MENS. | TIGE | STANGE | ROD | VASTAGO |
| 20 | 494437 | 1 | ASTA ROT. | TIGE | STANGE | ROD | VASTAGO |
| 21 | 494215 | 14 | GUARNIZIONE | GARNITURE | DICHTUNG | SEAL | JUNTA |
| 22 | 494289 | 7 | CORPO | CORPS | GEHAUSE | BODY | CUERPO |
| 23 | 494196 | 14 | ANELLO | BAGUE | RING | RING | ARO |
| 24 | 494197 | 14 | GUARNIZIONE | GARNITURE | DICHTUNG | SEAL | JUNTA |
| 25 | 494324 | 1 | GRUPPO DI RICHIAMO | KIT RAPPEL LEVIER | RUECKNAHMEGRUPPE | RETURN GROUP | GRUPO RETORNO |
| 26 | 494286 | 1 | ASTA SFILO | TIGE | STANGE | ROD | VASTAGO |



DISTRIBUTORE 7 ELEMENTI - 197276 -

* Distributeur avec 7 éléments
* Control valve block with 7 elements

* Steuerventilblock mit 7 Elementen
* Distribuidor 7 elementos

TAV. GN.03.01

matr. G.A42.0001

PM 34

PM 37

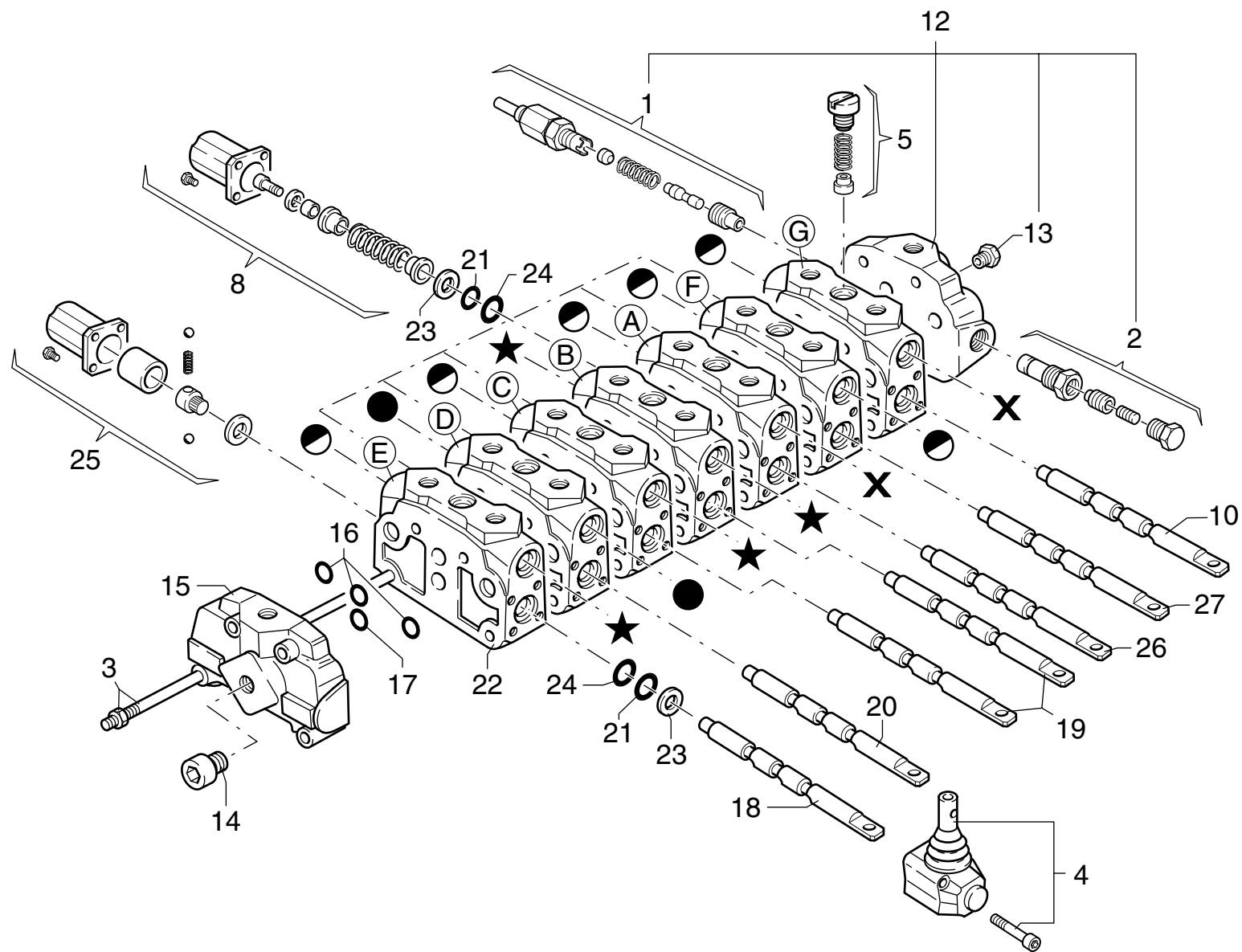
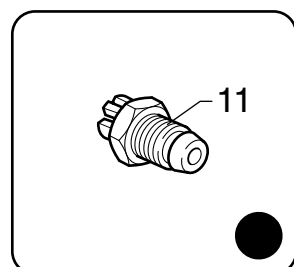
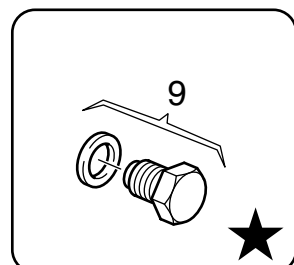
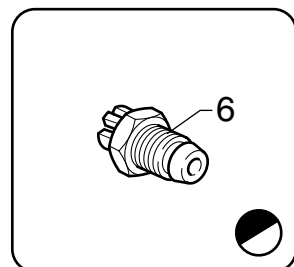
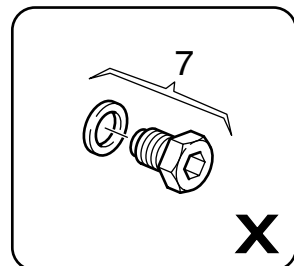

PM 34 - PM 37

matr. G.A42.0001

TAV. GN.03.01

| POS. | N°CODICE | Q | DESCRIZIONE | DESIGNATION | BENENNUNG | DESCRIPTION | DENOMINACIONES |
|------|----------|---|-------------------------|-----------------------|-----------------------|-----------------------|-----------------------|
| 27 | 494288 | 1 | ASTA 1° ATT. | TIGE | STANGE | ROD | VASTAGO |
| A | 494290 | 1 | ELEM. SFILLO BR. COMP | ELEM.EXT.FLECHE COM. | AUSLEGER AUSZ. VENTIL | COMPL. BOOM EXT. ELEM | EL. EXTENSION BRAZOS |
| B | 494325 | 1 | ELEM. MENSOLA COMPL. | ELEM. 1ER BRAS COMPL. | HUBRAHMENSTEUERVENTIL | COMPL. MAIN BOOM ELEM | EL. PRIMER BRAZO ART. |
| C | 494469 | 1 | ELEMENTO COLONNA COM. | ELEM. COLONNE COMPL. | SAULENSTEUERVENTIL | COMPL. COLUMN ELEM. | EL. COLUMN COMPLETO |
| D | 494293 | 1 | ELEM. ROTAZ. COMP. | ELEM. ROTATION COMPL. | SCHWENKENSTEUERVENTIL | COMPL. SLEWING ELEM. | EL. GIRO COMPLETO |
| E | 494326 | 1 | ELEM. STAB. COMPLETO | ELEM. STAB. COMPL. | STUETZARMSTEUERVENTIL | COMPL. OUTRIGGER ELEM | EL. GATOS COMPLETO |
| F | 494316 | 1 | ELEMENTO 1° ATT. COMPL. | ELEMENT | STEUERVENTIL | ELEMENT | ELEMENTO |
| G | 494316 | 1 | ELEM. 2° ATT. COMPL. | ELEMENT | STEUERVENTIL | ELEMENT | ELEMENTO |
| | 277765 | 1 | KIT GUARNIZIONI | KIT JOINT | DICHTUNG SATZ | SEAT KIT | KIT JUNTAS |

Nota: Per gru con 1° e 2° attivazione con centro aperto (per comando antenna, verricello), i particolari sotto elencati sono così modificati:

For cranes with open centres on the first and second activation (for activating the jib, winch), the parts listed below have been modified as follows:

| | | | | | | | |
|----|--------|---|---------------|---------|--------------|---------|----------|
| 27 | 494286 | 1 | ASTA 1° ATT. | TIGE | STANGE | ROD | VASTAGO |
| 10 | 494286 | | ASTA 2° ATT. | TIGE | STANGE | ROD | VASTAGO |
| F | 494290 | | ELEM. 1° ATT. | ELEMENT | STEUERVENTIL | ELEMENT | ELEMENTO |
| G | 494290 | 1 | ELEM. 2° ATT. | ELEMENT | STEUERVENTIL | ELEMENT | ELEMENTO |



DISTRIBUTORE STABILIZZATORI SD8/1 - 197224 -

* Distributeur stabilisateurs
* Outriggers control valve block

* Stützsteuerventilblock
* Distribuidor estabilizadores

TAV. GN.06.01
matr. G.A42.0001

PM 34 PA
PM 37 PA

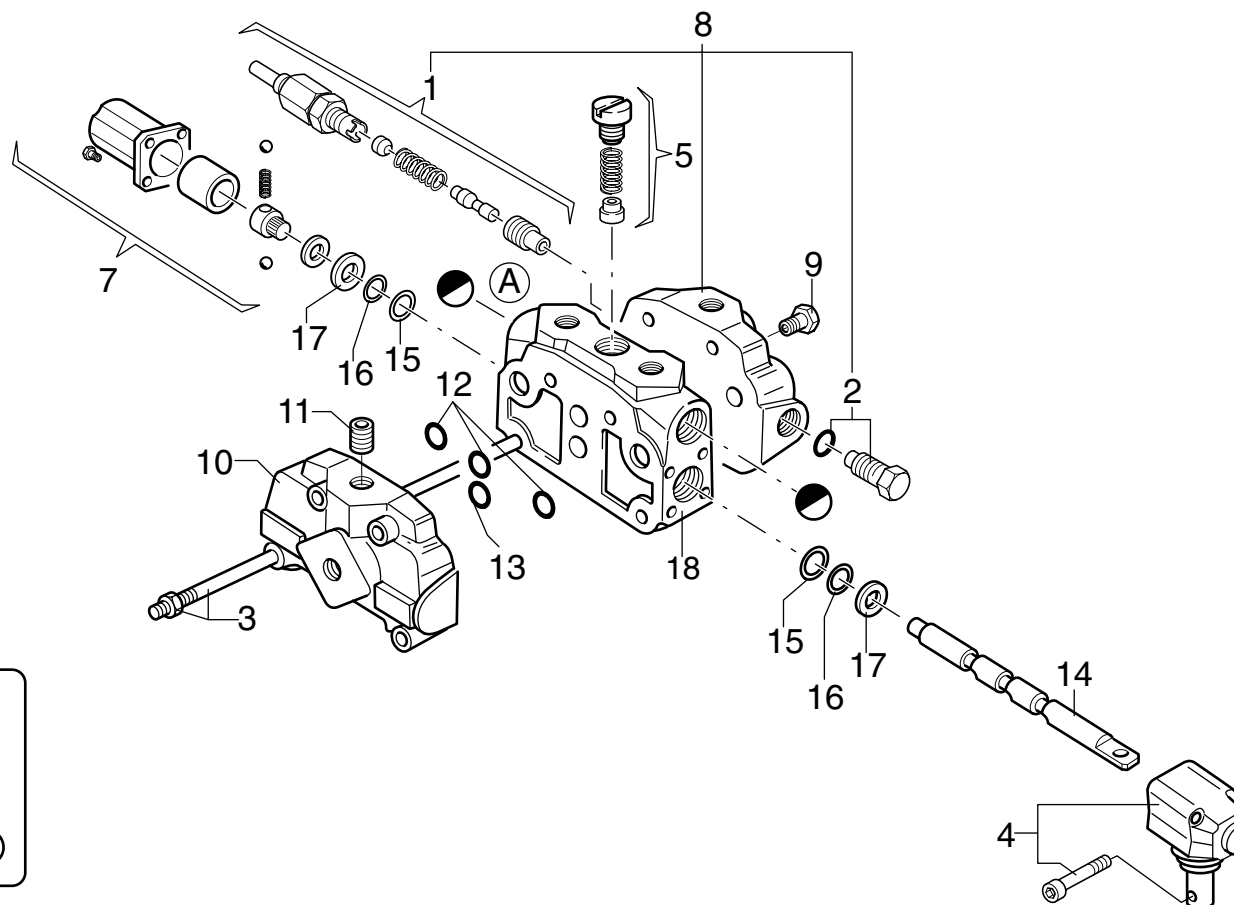

PM 34 PA - PM 37 PA**matr. G.A42.0001****TAV. GN.06.01**

| POS. | N°CODICE | Q | DESCRIZIONE | DESIGNATION | BENENNUNG | DESCRIPTION | DENOMINACIONES |
|------|----------|---|----------------------|----------------------|-----------------------|------------------|--------------------|
| 1 | 494223 | 1 | VALVOLA | SOUPAPE | VENTIL | VALVE | VALVULA |
| 2 | 494152 | 1 | KIT TAPPO | KIT BOUCHON | VERSCHLUSS SATZ | CAP KIT | KIT TAPON |
| 3 | 494350 | 1 | KIT TIRANTE | KIT TIRANT | ZUGSTANGENSATZ | TIEROD KIT | KIT ESPARRAGO |
| 4 | 494169 | 1 | ORGANO DI MANOVRA | DISPOSITIF MOUVEMENT | SCHALT VORRICHTUNG | MOTION DEVICE | ORGANO DE MANOVRA |
| 5 | 494170 | 1 | VALVOLA | SOUPAPE | VENTIL | VALVE | VALVULA |
| 6 | 494171 | 2 | VALVOLA | SOUPAPE | VENTIL | VALVE | VALVULA |
| 7 | 494324 | 1 | GRUPPO DI RICHIAMO | KIT RAPPEL LEVIER | RUECKNAHMEGRUPPE | RETURN GROUP | GRUPO RETORNO |
| 8 | 494359 | 1 | FIANCATA | COTE | SEITENWAND | SIDE PANEL | LADO |
| 9 | 494022 | 1 | TAPPO | BOUCHON | VERSCHLUSS | CAP | TAPON |
| 10 | 494178 | 1 | TESTATA | TETE | ZYLINDER KOPF | CYLINDER HEAD | CABEZA |
| 11 | 494297 | 1 | TAPPO | BOUCHON | VERSCHLUSS | CAP | TAPON |
| 12 | 494180 | 6 | GUARNIZIONE | GARNITURE | DICHTUNG | SEAL | JUNTA |
| 13 | 494179 | 3 | GUARNIZIONE | GARNITURE | DICHTUNG | SEAL | JUNTA |
| 14 | 494286 | 1 | ASTA | TIGE | STANGE | ROD | VASTAGO |
| 15 | 494197 | 2 | GUARNIZIONE | GARNITURE | DICHTUNG | SEAL | JUNTA |
| 16 | 434215 | 2 | GUARNIZIONE | GARNITURE | DICHTUNG | SEAL | JUNTA |
| 17 | 434196 | 2 | ANELLO | BAGUE | RING | RING | ARO |
| 18 | 494289 | 1 | CORPO | CORPS | GEHAUSE | BODY | CUERPO |
| A | 494326 | 1 | ELEM. STAB. COMPLETO | ELEM. STAB. COMPL. | STUETZARMSTEUERVENTIL | COMPL. OUTRIGGER | ELEM. GATOS COMPL. |



DISTRIBUTORE SD8/4 - 197225 -

* Distributeur
* Control valve block

* Steuerventilblock
* Distribuidor

TAV. GN.07.01
matr. G.A42.0001

PM 34 PA
PM 37 PA

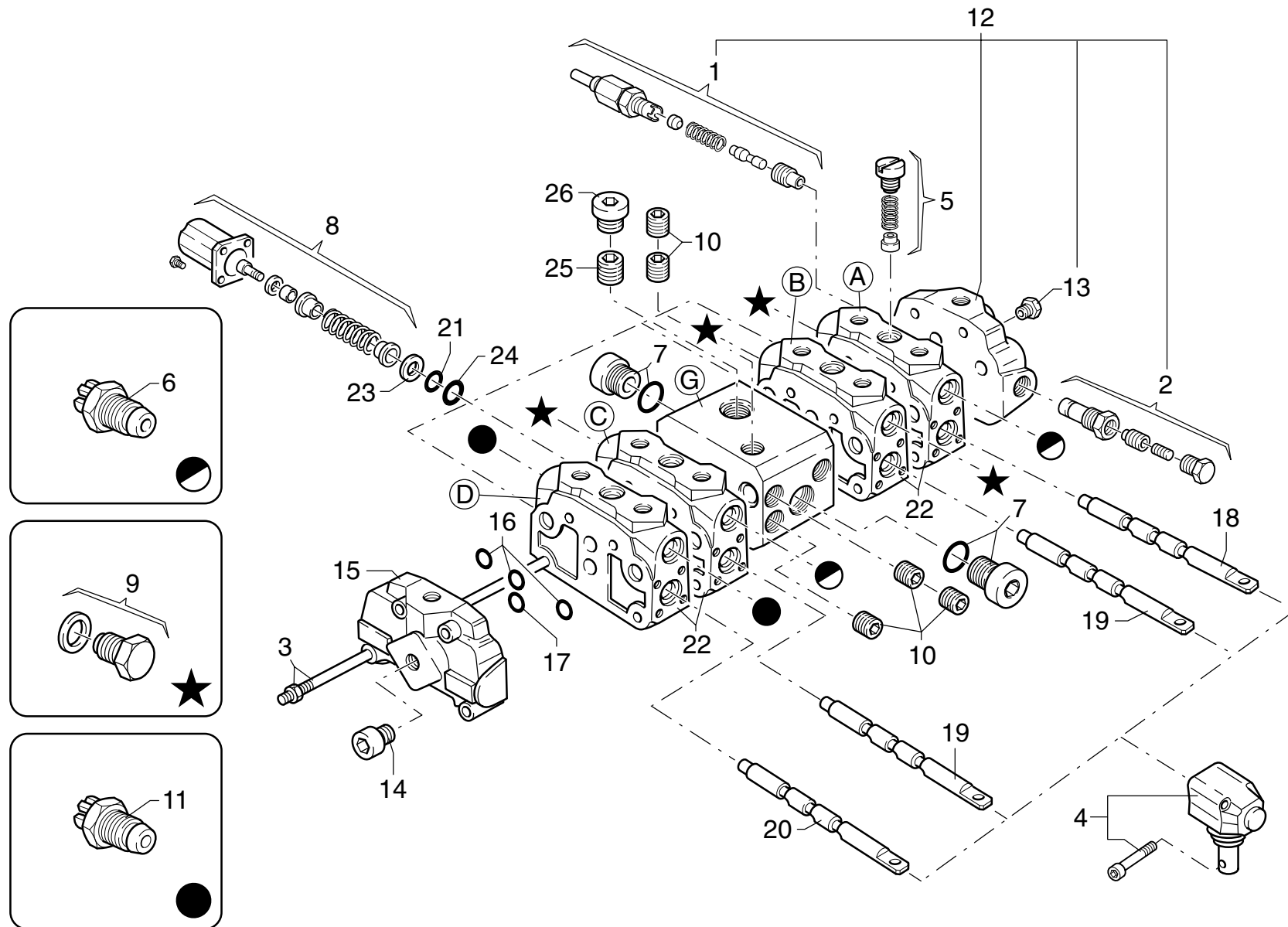

PM 34 PA - PM 37 PA

matr. G.A42.0001

TAV. GN.07.01

| POS. | N°CODICE | Q | DESCRIZIONE | DESIGNATION | BENENNUNG | DESCRIPTION | DENOMINACIONES |
|------|----------|----|--------------------|----------------------|--------------------|---------------|-------------------|
| 1 | 494223 | 1 | VALVOLA | SOUPAPE | VENTIL | VALVE | VALVULA |
| 2 | 277271 | 2 | VALVOLA | SOUPAPE | VENTIL | VALVE | VALVULA |
| 3 | 277685 | 1 | KIT TIRANTE | KIT TIRANT | ZUGSTANGENSATZ | TIEROD KIT | KIT ESPARRAGO |
| 4 | 494169 | 4 | ORGANO DI MANOVRA | DISPOSITIF MOUVEMENT | SCHALT VORRICHTUNG | MOTION DEVICE | ORGANO DE MANOVRA |
| 5 | 494170 | 4 | VALVOLA | SOUPAPE | VENTIL | VALVE | VALVULA |
| 6 | 494171 | 2 | VALVOLA | SOUPAPE | VENTIL | VALVE | VALVULA |
| 7 | 494152 | 2 | KIT TAPPO | KIT BOUCHON | VERSCHLUSS SATZ | CAP KIT | KIT TAPON |
| 8 | 494173 | 4 | GRUPPO DI RICHIAMO | KIT RAPPEL LEVIER | RUECKNAHMEGRUPPE | RETURN GROUP | GRUPO RETORNO |
| 9 | 494174 | 4 | KIT TAPPO | KIT BOUCHON | VERSCHLUSS SATZ | CAP KIT | KIT TAPON |
| 10 | 494363 | 5 | TAPPO | BOUCHON | VERSCHLUSS | CAP | TAPON |
| 11 | 494176 | 2 | VALVOLA | SOUPAPE | VENTIL | VALVE | VALVULA |
| 12 | 494415 | 1 | FIANCATA | COTE | SEITENWAND | SIDE PANEL | LADO |
| 13 | 494022 | 1 | TAPPO | BOUCHON | VERSCHLUSS | CAP | TAPON |
| 14 | 494019 | 1 | TAPPO | BOUCHON | VERSCHLUSS | CAP | TAPON |
| 15 | 494178 | 1 | FIANCATA | COTE | SEITENWAND | SIDE PANEL | LADO |
| 16 | 494180 | 18 | GUARNIZIONE | GARNITURE | DICHTUNG | SEAL | JUNTA |
| 17 | 494179 | 6 | GUARNIZIONE | GARNITURE | DICHTUNG | SEAL | JUNTA |
| 18 | 494286 | 2 | ASTA SFILO | TIGE | STANGE | ROD | VASTAGO |
| 19 | 494352 | 2 | ASTA COLONNA MENS. | TIGE | STANGE | ROD | VASTAGO |
| 20 | 494437 | 1 | ASTA ROT. | TIGE | STANGE | ROD | VASTAGO |
| 21 | 494215 | 8 | GUARNIZIONE | GARNITURE | DICHTUNG | SEAL | JUNTA |
| 22 | 494289 | 4 | CORPO | CORPS | GEHAUSE | BODY | CUERPO |
| 23 | 494196 | 8 | ANELLO | BAGUE | RING | RING | ARO |
| 24 | 494197 | 8 | GUARNIZIONE | GARNITURE | DICHTUNG | SEAL | JUNTA |
| 25 | 471146 | 1 | TAPPO | BOUCHON | VERSCHLUSS | CAP | TAPON |
| 26 | 471017 | 1 | KIT TAPPO | KIT BOUCHON | VERSCHLUSS SATZ | CAP KIT | KIT TAPON |



DISTRIBUTORE SD8/4 - 197225 -

* Distributeur
* Control valve block

* Steuerventilblock
* Distribuidor

TAV. GN.07.01
matr. G.A42.0001

PM 34 PA
PM 37 PA

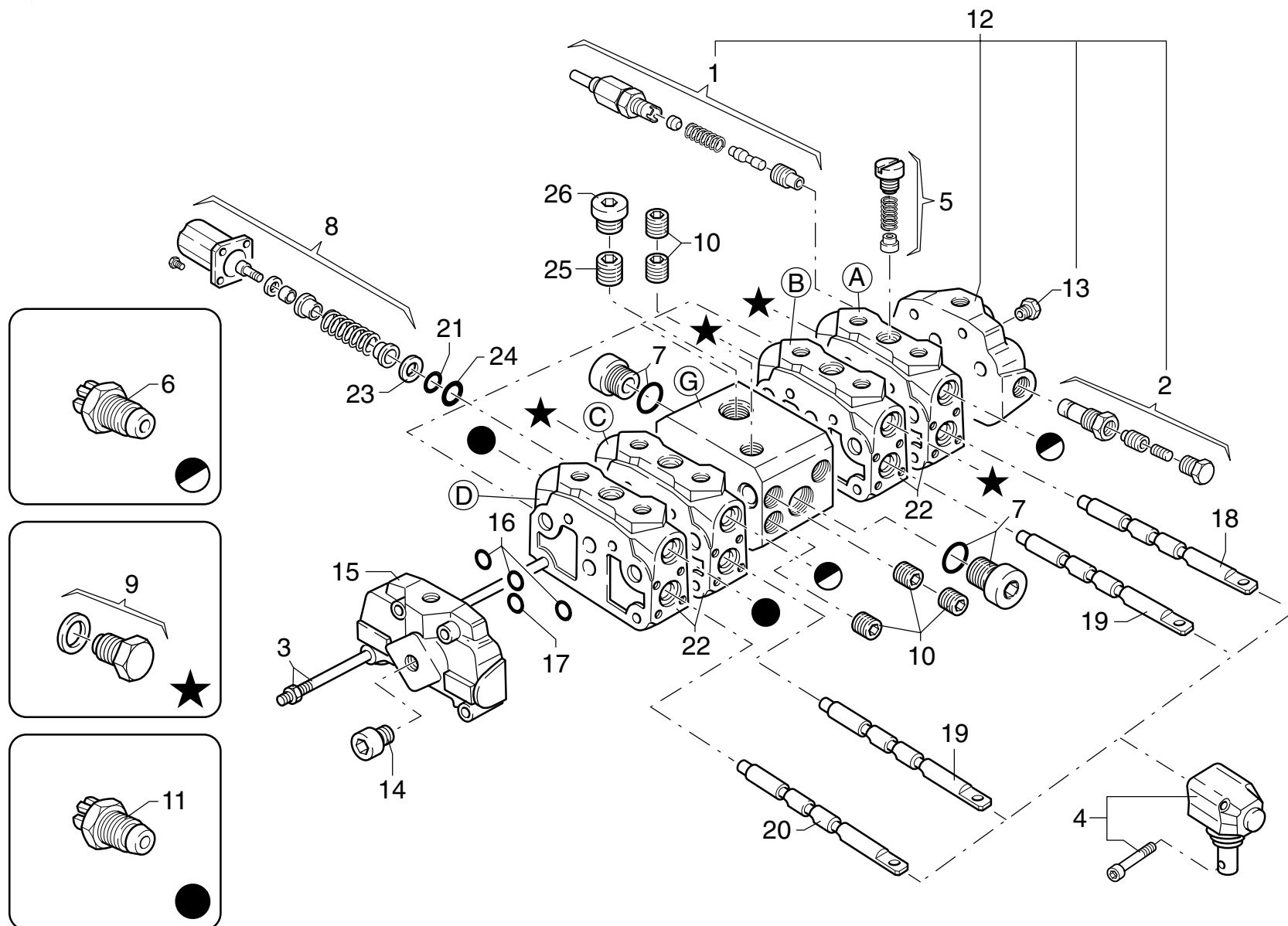



DISTRIBUTORE SD8/5 - 197226 -

* Distributeur
* Control valve block

* Steuerventilblock
* Distribuidor

TAV. GN.08.01

matr. G.A42.0001

PM 34 PA

PM 37 PA

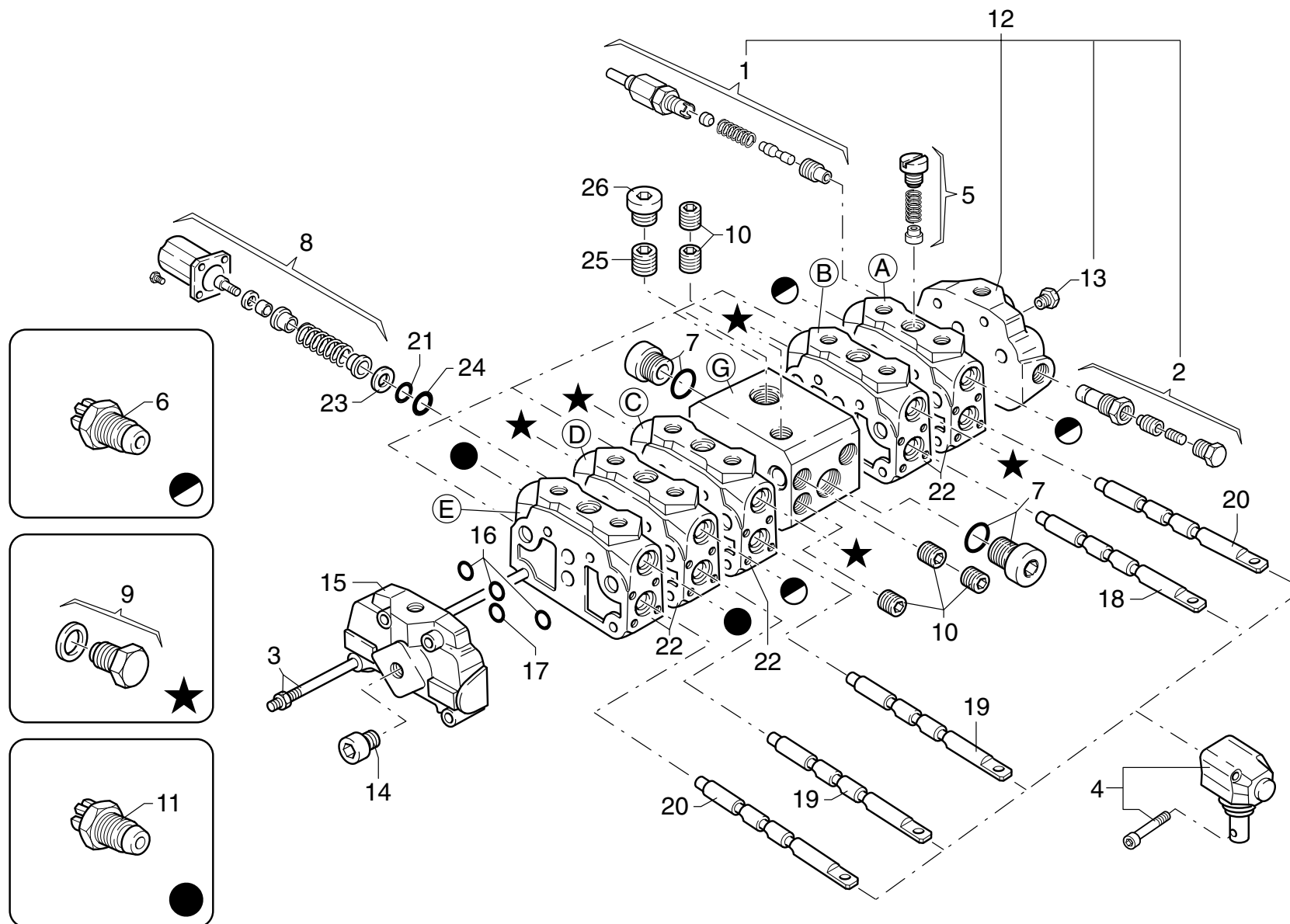

PM 34 PA - PM 37 PA

matr. G.A42.0001

TAV. GN.08.01

| POS. | N°CODICE | Q | DESCRIZIONE | DESIGNATION | BENENNUNG | DESCRIPTION | DENOMINACIONES |
|------|----------|----|--------------------|----------------------|--------------------|---------------|-------------------|
| 1 | 494223 | 1 | VALVOLA | SOUPAPE | VENTIL | VALVE | VALVULA |
| 2 | 277271 | 2 | VALVOLA | SOUPAPE | VENTIL | VALVE | VALVULA |
| 3 | 277685 | 1 | KIT TIRANTE | KIT TIRANT | ZUGSTANGENSATZ | TIEROD KIT | KIT ESPARRAGO |
| 4 | 494169 | 5 | ORGANO DI MANOVRA | DISPOSITIF MOUVEMENT | SCHALT VORRICHTUNG | MOTION DEVICE | ORGANO DE MANOVRA |
| 5 | 494170 | 5 | VALVOLA | SOUPAPE | VENTIL | VALVE | VALVULA |
| 6 | 494171 | 4 | VALVOLA | SOUPAPE | VENTIL | VALVE | VALVULA |
| 7 | 494152 | 2 | KIT TAPPO | KIT BOUCHON | VERSCHLUSS SATZ | CAP KIT | KIT TAPON |
| 8 | 494173 | 5 | GRUPPO DI RICHIAMO | KIT RAPPEL LEVIER | RUECKNAHMEGRUPPE | RETURN GROUP | GRUPO RETORNO |
| 9 | 494174 | 4 | KIT TAPPO | KIT BOUCHON | VERSCHLUSS SATZ | CAP KIT | KIT TAPON |
| 10 | 494363 | 5 | TAPPO | BOUCHON | VERSCHLUSS | CAP | TAPON |
| 11 | 494176 | 2 | VALVOLA | SOUPAPE | VENTIL | VALVE | VALVULA |
| 12 | 494415 | 1 | FIANCATA | COTE | SEITENWAND | SIDE PANEL | LADO |
| 13 | 494022 | 1 | TAPPO | BOUCHON | VERSCHLUSS | CAP | TAPON |
| 14 | 494019 | 1 | TAPPO | BOUCHON | VERSCHLUSS | CAP | TAPON |
| 15 | 494178 | 1 | FIANCATA | COTE | SEITENWAND | SIDE PANEL | LADO |
| 16 | 494180 | 21 | GUARNIZIONE | GARNITURE | DICHTUNG | SEAL | JUNTA |
| 17 | 494179 | 7 | GUARNIZIONE | GARNITURE | DICHTUNG | SEAL | JUNTA |
| 18 | 494286 | 2 | ASTA SFILO | TIGE | STANGE | ROD | VASTAGO |
| 19 | 494352 | 2 | ASTA COLONNA MENS. | TIGE | STANGE | ROD | VASTAGO |
| 20 | 494437 | 1 | ASTA ROT. | TIGE | STANGE | ROD | VASTAGO |
| 21 | 494215 | 10 | GUARNIZIONE | GARNITURE | DICHTUNG | SEAL | JUNTA |
| 22 | 494289 | 5 | CORPO | CORPS | GEHAUSE | BODY | CUERPO |
| 23 | 494196 | 10 | ANELLO | BAGUE | RING | RING | ARO |
| 24 | 494197 | 10 | GUARNIZIONE | GARNITURE | DICHTUNG | SEAL | JUNTA |
| 25 | 471146 | 1 | TAPPO | BOUCHON | VERSCHLUSS | CAP | TAPON |
| 26 | 471017 | 1 | KIT TAPPO | KIT BOUCHON | VERSCHLUSS SATZ | CAP KIT | KIT TAPON |



DISTRIBUTORE SD8/5 - 197226 -

* Distributeur
* Control valve block

* Steuerventilblock
* Distribuidor

TAV. GN.08.01
matr. G.A42.0001

PM 34 PA
PM 37 PA

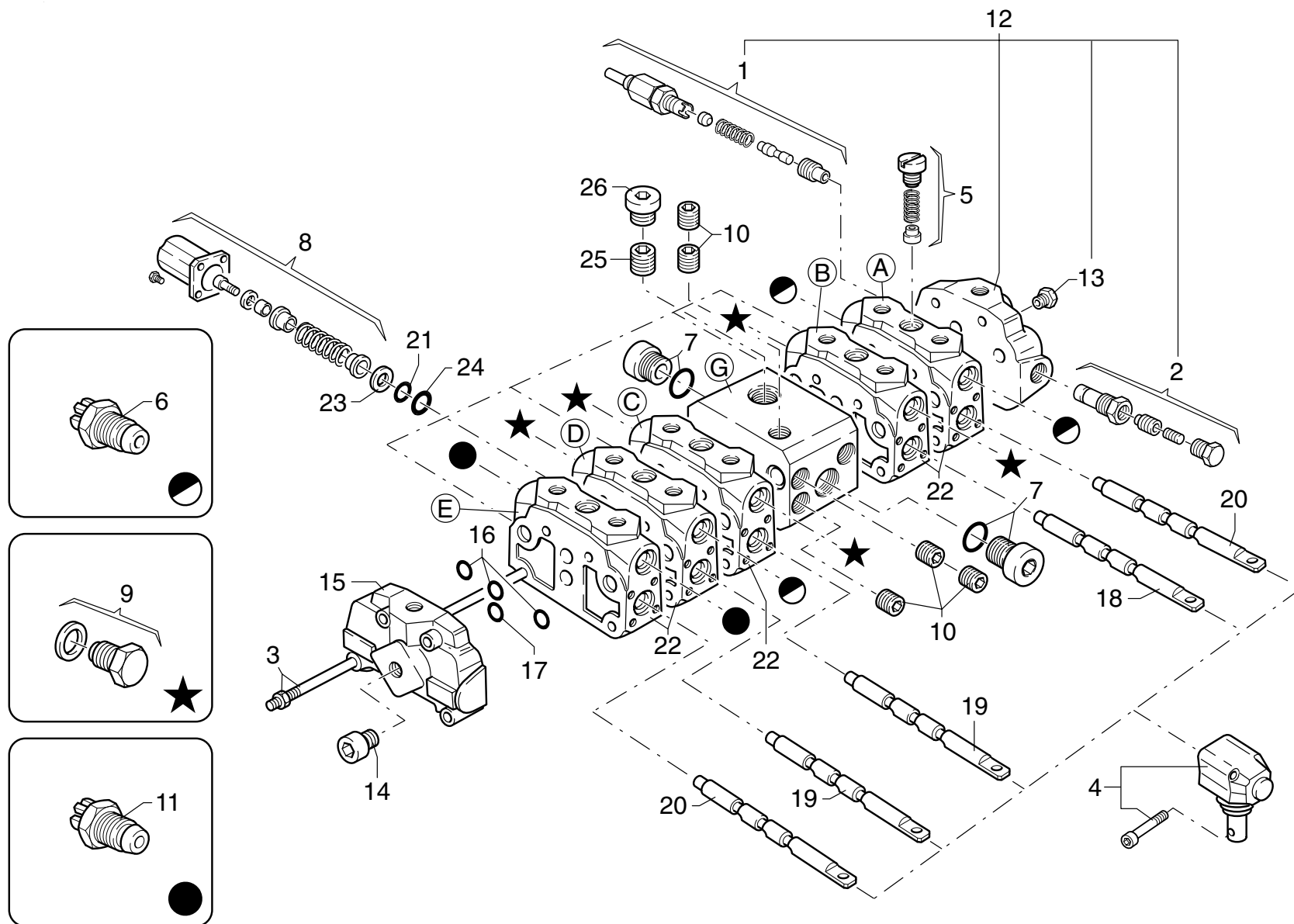

PM 34 PA - PM 37 PA

matr. G.A42.0001

TAV. GN.08.01

| POS. | N°CODICE | Q | DESCRIZIONE | DESIGNATION | BENENNUNG | DESCRIPTION | DENOMINACIONES |
|------|----------|---|-----------------------|-----------------------|------------------------|------------------------|-----------------------|
| 27 | 494288 | 1 | ASTA ATTIVAZ. | TIGE | STANGE | ROD | VASTAGO |
| A | 494316 | 1 | ELEM. 1° ATTIVAZIONE | ELEMENT | STEUERVENTIL | ELEMENT | ELEMENTO |
| B | 494361 | 1 | ELEM. SFILO BR. COMP | ELEM.EXT.FLECHE COM. | AUSLEGER AUSZ. VENTIL | COMPL. BOOM EXT. ELEM | EL. EXTENSION BRAZOS |
| C | 494325 | 1 | ELEM. MENSOLA COMPL. | ELEM. 1ER BRAS COMPL. | HUBRAHMENSTEUERVENTIL | COMPL. MAIN BOOM ELEM | EL. PRIMER BRAZO ART. |
| D | 494292 | 1 | ELEMENTO COLONNA COM. | ELEM. COLONNE COMPL. | SAULENSTEUERVENTIL | COMPL. COLUMN ELEM. | EL. COLUMNNA COMPLETO |
| E | 494293 | 1 | ELEM. ROTAZ. COMP. | ELEM. ROTATION COMPL. | SCHWENKENSTEUERVENTIL | COMPL. SLEWING ELEM. | EL. GIRO COMPLETO |
| G | 494360 | 1 | ELEM. INTERM. COMPL. | ELEM. INTERM. COMPL. | ZWISCHENELEMENT KOMPL. | COMPL. INTERMED. ELEM. | EL. INTERM. COMPLETO |
| | 277765 | 1 | KIT GUARNIZIONI | KIT JOINT | DICHTUNG SATZ | SEAL KIT | KIT JUNTAS |



DISTRIBUTORE SD8/6 - 197223 -

* Distributeur
* Control valve block

* Steuerventilblock
* Distribuidor

TAV. GN.09.01
matr. G.A42.0001

PM 34 PA
PM 37 PA

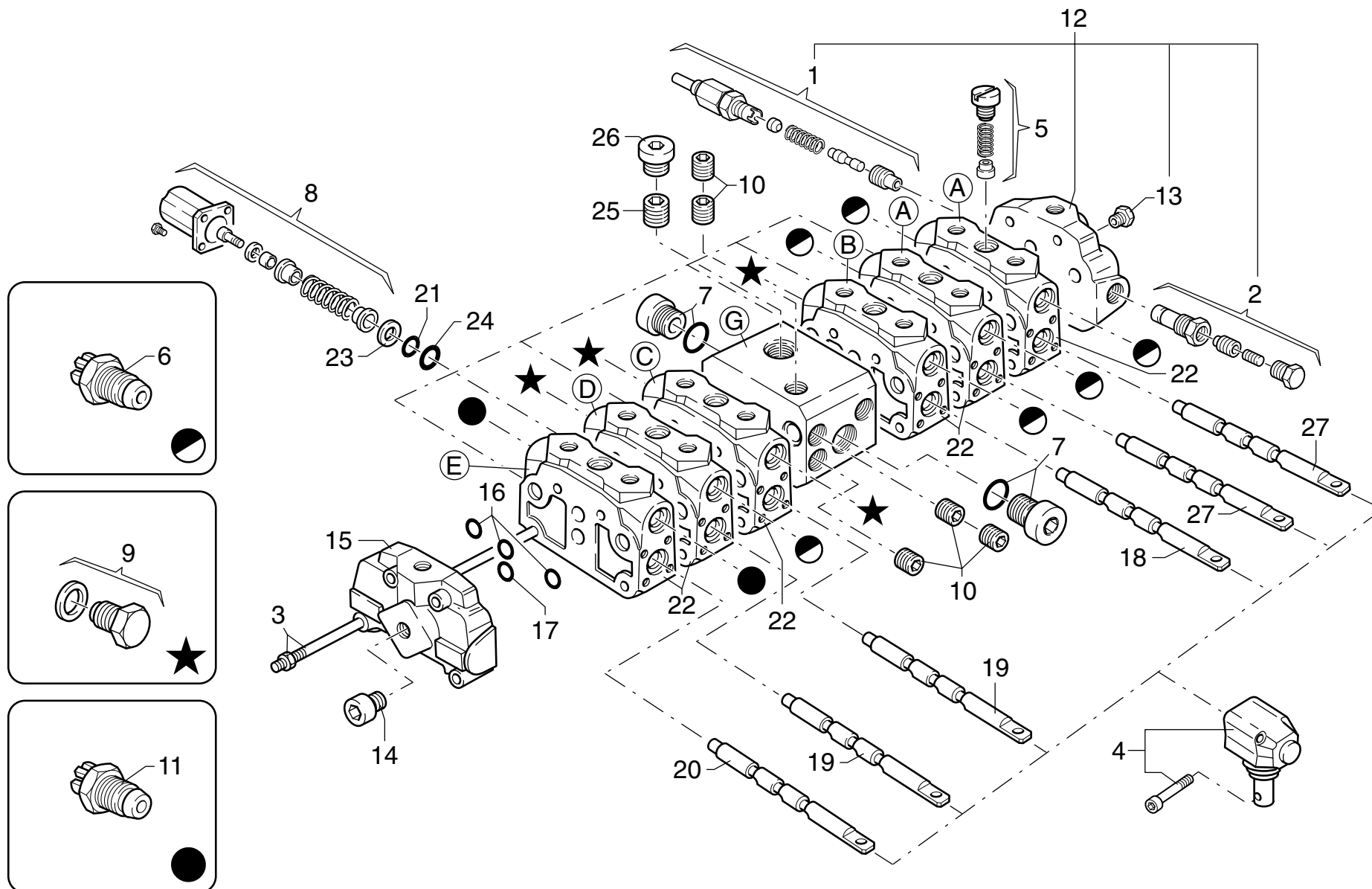

PM 34 PA - PM 37 PA**matr. G.A42.0001****TAV. GN.09.01**

| POS. | N°CODICE | Q | DESCRIZIONE | DESIGNATION | BENENNUNG | DESCRIPTION | DENOMINACIONES |
|------|----------|----|--------------------|----------------------|--------------------|---------------|-------------------|
| 1 | 494223 | 1 | VALVOLA | SOUPAPE | VENTIL | VALVE | VALVULA |
| 2 | 277271 | 2 | VALVOLA | SOUPAPE | VENTIL | VALVE | VALVULA |
| 3 | 494327 | 1 | KIT TIRANTE | KIT TIRANT | ZUGSTANGENSATZ | TIEROD KIT | KIT ESPARRAGO |
| 4 | 494169 | 6 | ORGANO DI MANOVRA | DISPOSITIF MOUVEMENT | SCHALT VORRICHTUNG | MOTION DEVICE | ORGANO DE MANOVRA |
| 5 | 494170 | 6 | VALVOLA | SOUPAPE | VENTIL | VALVE | VALVULA |
| 6 | 494171 | 6 | VALVOLA | SOUPAPE | VENTIL | VALVE | VALVULA |
| 7 | 494152 | 2 | KIT TAPPO | KIT BOUCHON | VERSCHLUSS SATZ | CAP KIT | KIT TAPON |
| 8 | 494173 | 6 | GRUPPO DI RICHIAMO | KIT RAPPEL LEVIER | RUECKNAHMEGRUPPE | RETURN GROUP | GRUPO RETORNO |
| 9 | 494174 | 4 | KIT TAPPO | KIT BOUCHON | VERSCHLUSS SATZ | CAP KIT | KIT TAPON |
| 10 | 494363 | 5 | TAPPO | BOUCHON | VERSCHLUSS | CAP | TAPON |
| 11 | 494176 | 2 | VALVOLA | SOUPAPE | VENTIL | VALVE | VALVULA |
| 12 | 494415 | 1 | FIANCATA | COTE | SEITENWAND | SIDE PANEL | LADO |
| 13 | 494022 | 1 | TAPPO | BOUCHON | VERSCHLUSS | CAP | TAPON |
| 14 | 494019 | 1 | TAPPO | BOUCHON | VERSCHLUSS | CAP | TAPON |
| 15 | 494178 | 1 | FIANCATA | COTE | SEITENWAND | SIDE PANEL | LADO |
| 16 | 494180 | 24 | GUARNIZIONE | GARNITURE | DICHTUNG | SEAL | JUNTA |
| 17 | 494179 | 8 | GUARNIZIONE | GARNITURE | DICHTUNG | SEAL | JUNTA |
| 18 | 494286 | 1 | ASTA SFILO | TIGE | STANGE | ROD | VASTAGO |
| 19 | 494352 | 2 | ASTA COLONNA MENS. | TIGE | STANGE | ROD | VASTAGO |
| 20 | 494437 | 1 | ASTA ROTAZ. | TIGE | STANGE | ROD | VASTAGO |
| 21 | 494215 | 12 | GUARNIZIONE | GARNITURE | DICHTUNG | SEAL | JUNTA |
| 22 | 494289 | 6 | CORPO | CORPS | GEHAUSE | BODY | CUERPO |
| 23 | 494196 | 12 | ANELLO | BAGUE | RING | RING | ARO |
| 24 | 494197 | 12 | GUARNIZIONE | GARNITURE | DICHTUNG | SEAL | JUNTA |
| 25 | 471146 | 1 | TAPPO | BOUCHON | VERSCHLUSS | CAP | TAPON |
| 26 | 471017 | 1 | KIT TAPPO | KIT BOUCHON | VERSCHLUSS SATZ | CAP KIT | KIT TAPON |



DISTRIBUTORE SD8/6 - 197223 -

* Distributeur
* Control valve block

* Steuerventilblock
* Distribuidor

TAV. GN.09.01

matr. G.A42.0001

PM 34 PA

PM 37 PA

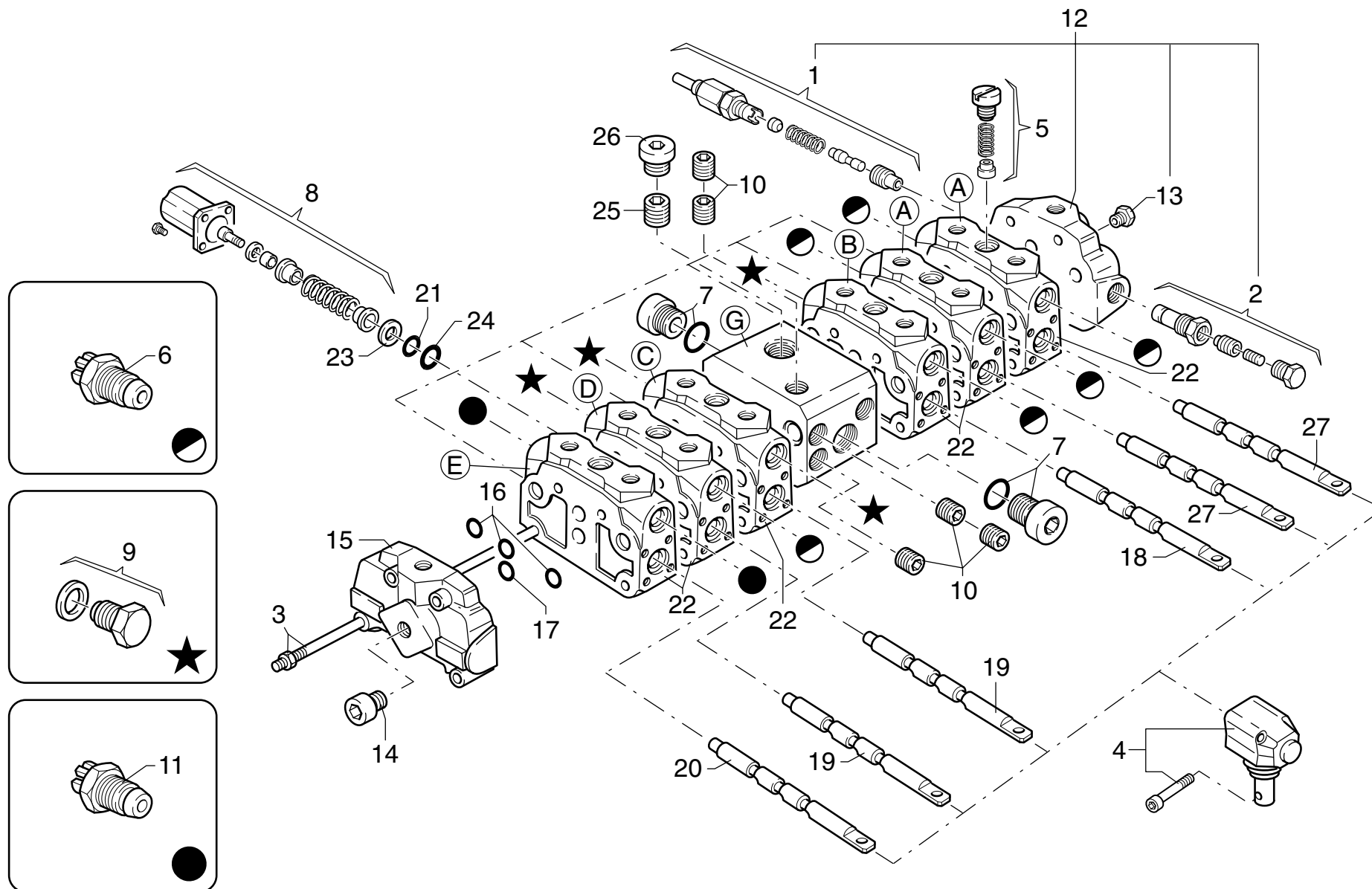

PM 34 PA - PM 37 PA

matr. G.A42.0001

TAV. GN.09.01

| POS. | N°CODICE | Q | DESCRIZIONE | DESIGNATION | BENENNUNG | DESCRIPTION | DENOMINACIONES |
|------|----------|---|------------------------|-----------------------|------------------------|------------------------|-----------------------|
| 27 | 494288 | 2 | ASTA ATTIVAZ. | TIGE | STANGE | ROD | VASTAGO |
| A | 494316 | 2 | ELEM. 1° ATTIV. COMPL. | ELEMENT | STEUERVENTIL | ELEMENT | ELEMENTO |
| B | 494361 | 1 | ELEM. SFILO BR. COMP | ELEM.EXT.FLECHE COM. | AUSLEGER AUSZ. VENTIL | COMPL. BOOM EXT. ELEM | EL. EXTENSION BRAZOS |
| C | 494325 | 1 | ELEM. MENSOLA COMPL. | ELEM. 1ER BRAS COMPL. | HUBRAHMENSTEUERVENTIL | COMPL. MAIN BOOM ELEM | EL. PRIMER BRAZO ART. |
| D | 494292 | 1 | ELEMENTO COLONNA COM. | ELEM. COLONNE COMPL. | SAULENSTEUERVENTIL | COMPL. COLUMN ELEM. | EL. COLUMNNA COMPLETO |
| E | 494293 | 1 | ELEM. ROTAZ. COMP. | ELEM. ROTATION COMPL. | SCHWENKENSTEUERVENTIL | COMPL. SLEWING ELEM. | EL. GIRO COMPLETO |
| G | 494360 | 1 | ELEM. INTERM. COMPL. | ELEM. INTERM. COMPL. | ZWISCHENELEMENT KOMPL. | COMPL. INTERMED. ELEM. | EL. INTERM. COMPLETO |
| | 277765 | 1 | KIT GUARNIZIONI | KIT JOINT | DICHTUNG SATZ | SEAL KIT | KIT JUNTAS |



DISTRIBUTORE SD8/7 - 197239 -

* Distributeur
* Control valve block

* Steuerventilblock
* Distribuidor

TAV. GN.10.01
matr. G.A42.0001

PM 34 PA
PM 37 PA

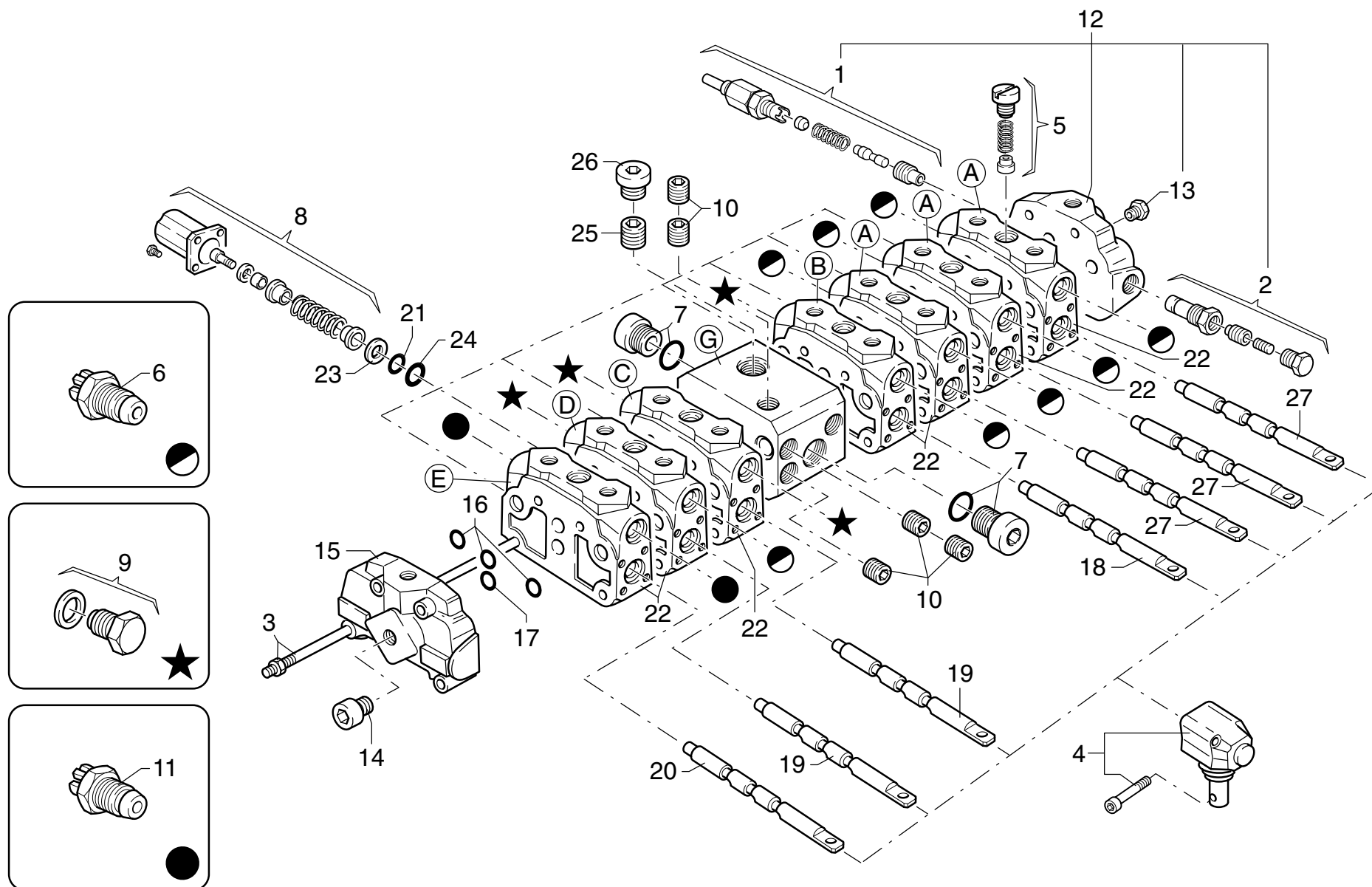

PM 34 PA - PM 37 PA

matr. G.A42.0001

TAV. GN.10.01

| POS. | N°CODICE | Q | DESCRIZIONE | DESIGNATION | BENENNUNG | DESCRIPTION | DENOMINACIONES |
|------|----------|----|--------------------|----------------------|--------------------|---------------|-------------------|
| 1 | 494223 | 1 | VALVOLA | SOUPAPE | VENTIL | VALVE | VALVULA |
| 2 | 277271 | 2 | VALVOLA | SOUPAPE | VENTIL | VALVE | VALVULA |
| 3 | 494369 | 1 | KIT TIRANTE | KIT TIRANT | ZUGSTANGENSATZ | TIEROD KIT | KIT ESPARRAGO |
| 4 | 494169 | 7 | ORGANO DI MANOVRA | DISPOSITIF MOUVEMENT | SCHALT VORRICHTUNG | MOTION DEVICE | ORGANO DE MANOVRA |
| 5 | 494170 | 7 | VALVOLA | SOUPAPE | VENTIL | VALVE | VALVULA |
| 6 | 494171 | 8 | VALVOLA | SOUPAPE | VENTIL | VALVE | VALVULA |
| 7 | 494152 | 2 | KIT TAPPO | KIT BOUCHON | VERSCHLUSS SATZ | CAP KIT | KIT TAPON |
| 8 | 494173 | 7 | GRUPPO DI RICHIAMO | KIT RAPPEL LEVIER | RUECKNAHMEGRUPPE | RETURN GROUP | GRUPO RETORNO |
| 9 | 494174 | 4 | KIT TAPPO | KIT BOUCHON | VERSCHLUSS SATZ | CAP KIT | KIT TAPON |
| 10 | 494363 | 5 | TAPPO | BOUCHON | VERSCHLUSS | CAP | TAPON |
| 11 | 494176 | 2 | VALVOLA | SOUPAPE | VENTIL | VALVE | VALVULA |
| 12 | 494415 | 1 | FIANCATA | COTE | SEITENWAND | SIDE PANEL | LADO |
| 13 | 494022 | 1 | TAPPO | BOUCHON | VERSCHLUSS | CAP | TAPON |
| 14 | 494019 | 1 | TAPPO | BOUCHON | VERSCHLUSS | CAP | TAPON |
| 15 | 494178 | 1 | FIANCATA | COTE | SEITENWAND | SIDE PANEL | LADO |
| 16 | 494180 | 27 | GUARNIZIONE | GARNITURE | DICHTUNG | SEAL | JUNTA |
| 17 | 494179 | 9 | GUARNIZIONE | GARNITURE | DICHTUNG | SEAL | JUNTA |
| 18 | 494286 | 1 | ASTA SFILO | TIGE | STANGE | ROD | VASTAGO |
| 19 | 494352 | 2 | ASTA COLONNA MENS. | TIGE | STANGE | ROD | VASTAGO |
| 20 | 494437 | 1 | ASTA ROTAZ. | TIGE | STANGE | ROD | VASTAGO |
| 21 | 494215 | 14 | GUARNIZIONE | GARNITURE | DICHTUNG | SEAL | JUNTA |
| 22 | 494289 | 7 | CORPO | CORPS | GEHAUSE | BODY | CUERPO |
| 23 | 494196 | 14 | ANELLO | BAGUE | RING | RING | ARO |
| 24 | 494197 | 14 | GUARNIZIONE | GARNITURE | DICHTUNG | SEAL | JUNTA |
| 25 | 471146 | 1 | TAPPO | BOUCHON | VERSCHLUSS | CAP | TAPON |
| 26 | 471017 | 1 | KIT TAPPO | KIT BOUCHON | VERSCHLUSS SATZ | CAP KIT | KIT TAPON |



DISTRIBUTORE SD8/7 - 197239 -

* Distributeur
* Control valve block

* Steuerventilblock
* Distribuidor

TAV. GN.10.01

matr. G.A42.0001

PM 34 PA

PM 37 PA

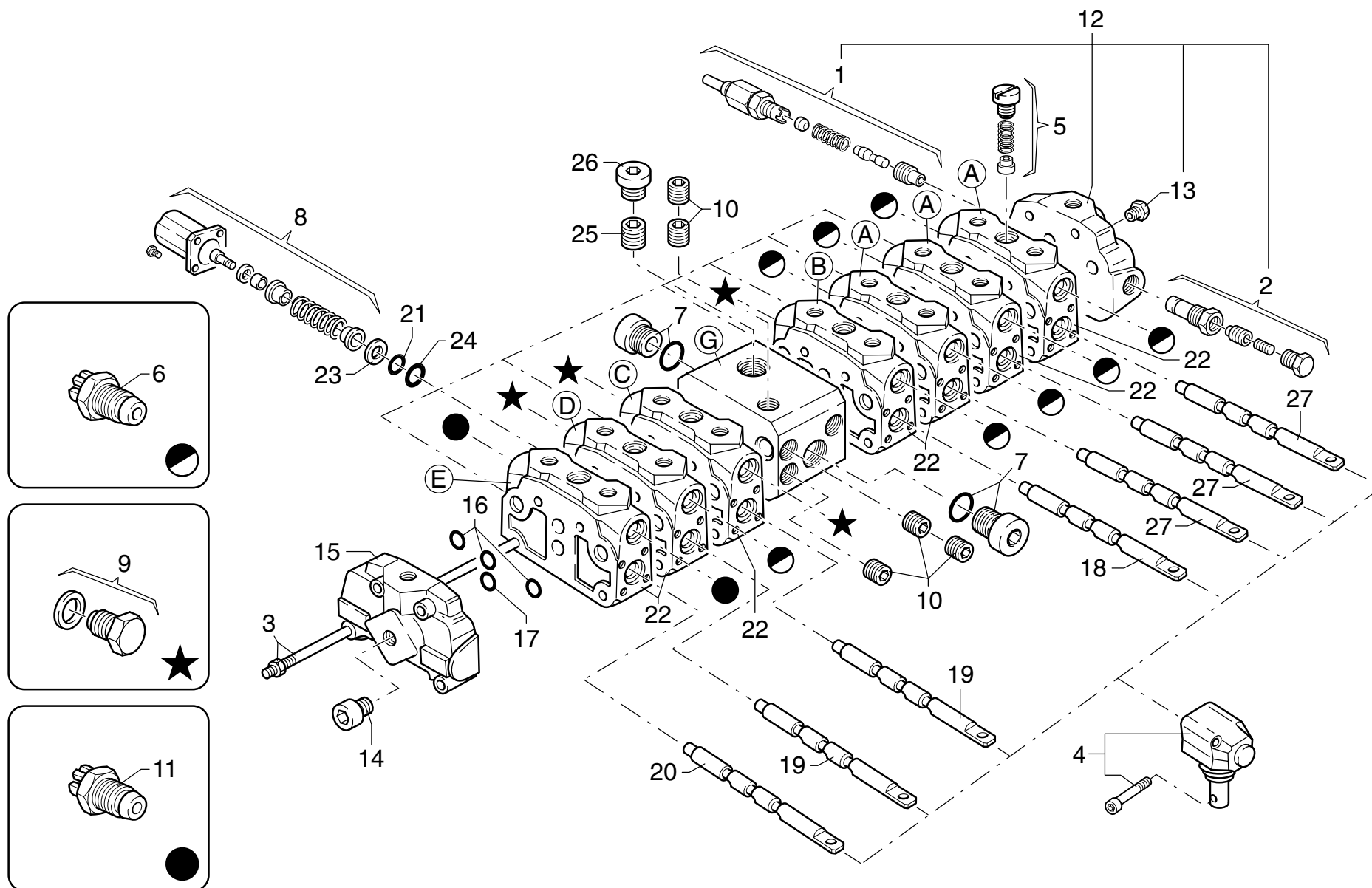

PM 34 PA - PM 37 PA

matr. G.A42.0001

TAV. GN.10.01

| POS. | N°CODICE | Q | DESCRIZIONE | DESIGNATION | BENENNUNG | DESCRIPTION | DENOMINACIONES |
|------|----------|---|------------------------|-----------------------|------------------------|------------------------|-----------------------|
| 27 | 494288 | 3 | ASTA ATTIVAZ. | TIGE | STANGE | ROD | VASTAGO |
| A | 494316 | 3 | ELEM. 1° ATTIV. COMPL. | ELEMENT | STEUERVENTIL | ELEMENT | ELEMENTO |
| B | 494361 | 1 | ELEM. SFILO BR. COMP | ELEM.EXT.FLECHE COM. | AUSLEGER AUSZ. VENTIL | COMPL. BOOM EXT. ELEM | EL. EXTENSION BRAZOS |
| C | 494325 | 1 | ELEM. MENSOLA COMPL. | ELEM. 1ER BRAS COMPL. | HUBRAHMENSTEUERVENTIL | COMPL. MAIN BOOM ELEM | EL. PRIMER BRAZO ART. |
| D | 494292 | 1 | ELEMENTO COLONNA COM. | ELEM. COLONNE COMPL. | SAULENSTEUERVENTIL | COMPL. COLUMN ELEM. | EL. COLUMNNA COMPLETO |
| E | 494293 | 1 | ELEM. ROTAZ. COMP. | ELEM. ROTATION COMPL. | SCHWENKENSTEUERVENTIL | COMPL. SLEWING ELEM. | EL. GIRO COMPLETO |
| G | 494360 | 1 | ELEM. INTERM. COMPL. | ELEM. INTERM. COMPL. | ZWISCHENELEMENT KOMPL. | COMPL. INTERMED. ELEM. | EL. INTERM. COMPLETO |
| | 277765 | 1 | KIT GUARNIZIONI | KIT JOINT | DICHTUNG SATZ | SEAL KIT | KIT JUNTAS |



KIT PER DOPPIA POMPA

* Kit pour pompe double
* Kit for double pump

* Satz für Doppelpumpe
* Juego para bomba doble

TAV. GN.12.01

matr. G.A42.0001

PM 34 PA

PM 37 PA

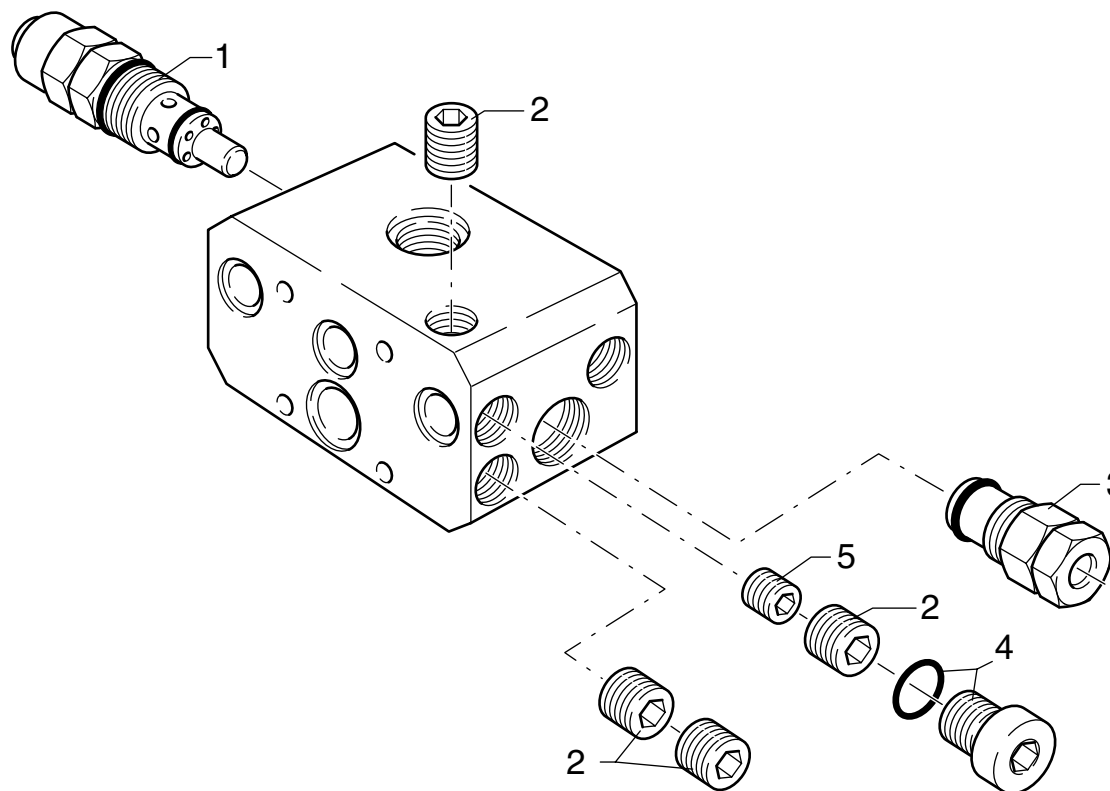



TARGHETTE COMANDI

* Autocollants commandes
* Control decals

* Steuerungsschilder
* Tarjetas para los mandos

TAV. GO.01.01
matr. G.A42.0001

PM 34
PM 37

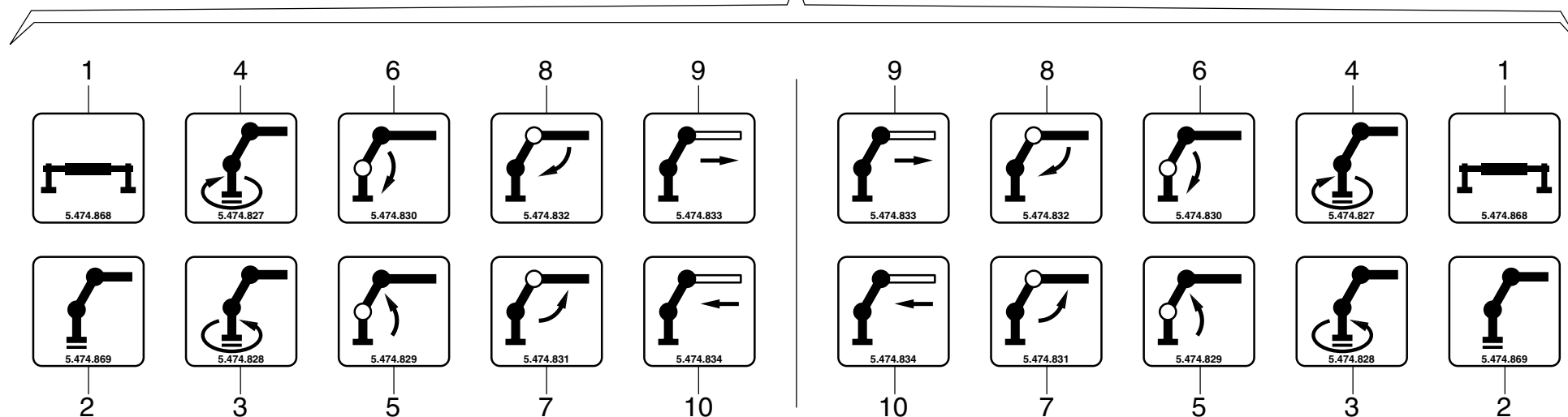
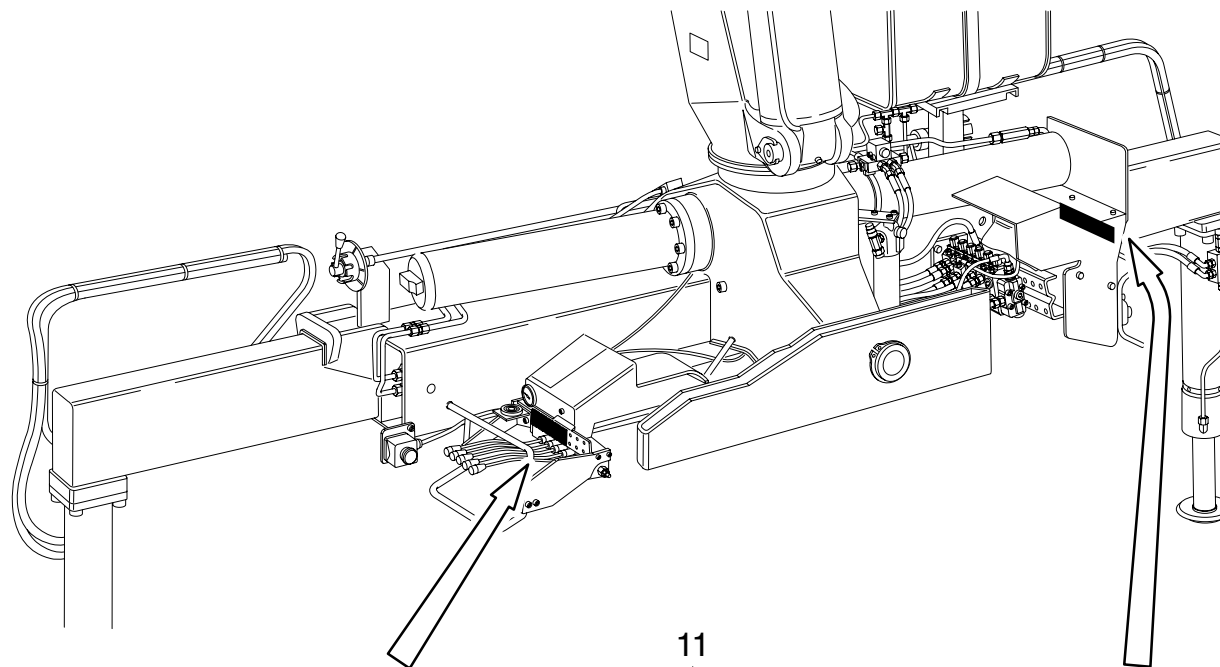



TARGHETTE

* Autocollants
* Decals

* Schilder
* Etiquetas

TAV. GO.02.01

matr. G.A42.0001

PM 34

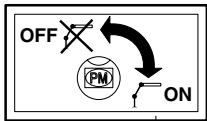

J

21



4

T

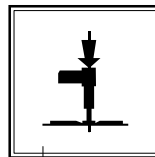

5

D



6

Q

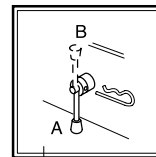

7

C

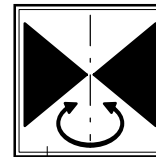

8

V

L



10

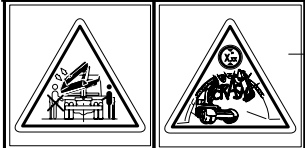

1

E

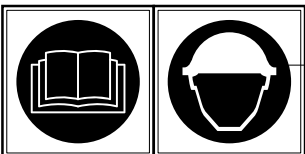

9

S

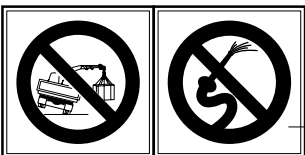

2

F



14 O

AUTOGRU PM S.p.A.

GRU/CRANES-SERIES

MATRICOLA/SERIAL N°

ANNO DI FABBRICAZIONE MANUFACTURED

0.674.886

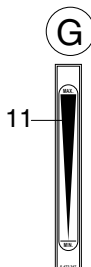

11

G

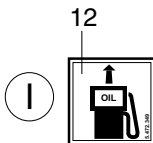

I

12

18 B

[www.autogrupm.com]

PM

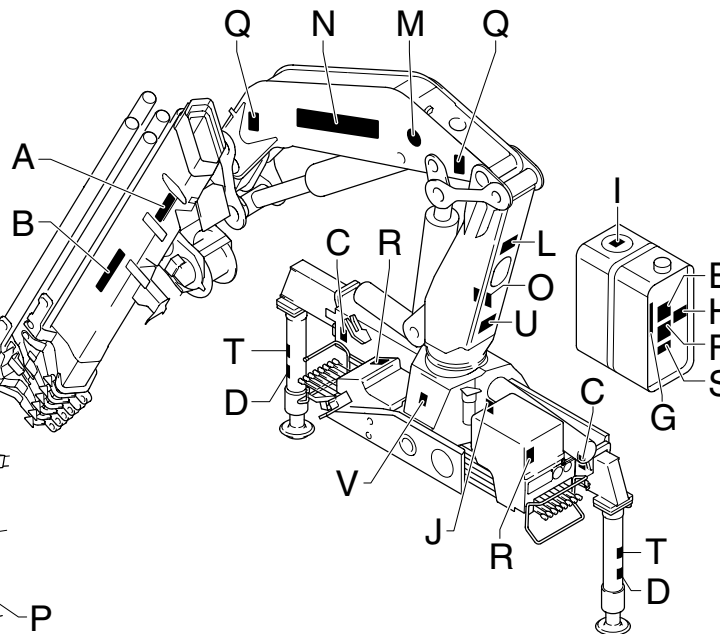
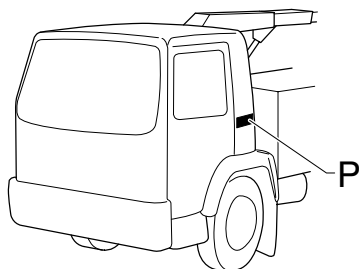

19 N

[]

20 A

P.ta Max. XXX kg.

0.672.265

P 15

RAPPEL: DEBRANCHER LA PRISE DE FORCE
REMEMBER: DISINGAGE THE P.T.O.
RICORDATI: DISINSERIRE LA PRESA DI FORZA
WICHTIG: HIDRAULIKPUMPE AUSSCHALTEN

0.674.107

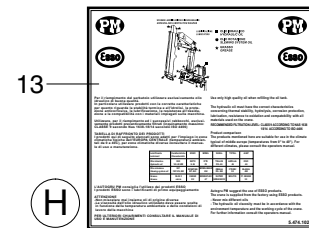

13

H

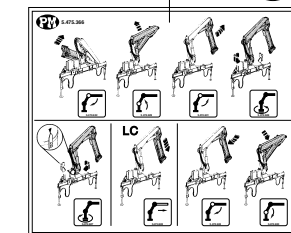

16

U

17

M



R

3

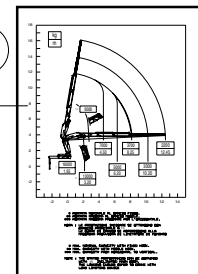

PM 34**matr. G.A42.0001****TAV. GO.02.01**

| POS. | N°CODICE | Q | DESCRIZIONE | DESIGNATION | BENENNUNG | DESCRIPTION | DENOMINACIONES |
|------|--------------|---|----------------------|--------------|-----------|-------------|----------------|
| 1 | X 478539 | 1 | TARGHETTA | AUTOCOLLANTS | SCHILD | DECAL | ETIQUETA |
| 2 | X 478540 | 1 | TARGHETTA | AUTOCOLLANTS | SCHILD | DECAL | ETIQUETA |
| 3 | ● 475203 | 2 | TARGHETTA (PM 34022) | AUTOCOLLANTS | SCHILD | DECAL | ETIQUETA |
| 3 | * 475204 | 2 | TARGHETTA (PM 34023) | AUTOCOLLANTS | SCHILD | DECAL | ETIQUETA |
| 3 | ▲ 475205 | 2 | TARGHETTA (PM 34024) | AUTOCOLLANTS | SCHILD | DECAL | ETIQUETA |
| 3 | □ 475206 | 2 | TARGHETTA (PM 34025) | AUTOCOLLANTS | SCHILD | DECAL | ETIQUETA |
| 3 | / 475207 | 2 | TARGHETTA (PM 34026) | AUTOCOLLANTS | SCHILD | DECAL | ETIQUETA |
| 3 | - 475208 | 2 | TARGHETTA (PM 34027) | AUTOCOLLANTS | SCHILD | DECAL | ETIQUETA |
| 4 | ■ 478542 | 2 | TARGHETTA | AUTOCOLLANTS | SCHILD | DECAL | ETIQUETA |
| 5 | ■ 478543 | 2 | TARGHETTA | AUTOCOLLANTS | SCHILD | DECAL | ETIQUETA |
| 6 | ■ 478544 | 4 | TARGHETTA | AUTOCOLLANTS | SCHILD | DECAL | ETIQUETA |
| 7 | ■ 478545 | 2 | TARGHETTA | AUTOCOLLANTS | SCHILD | DECAL | ETIQUETA |
| 8 | X 478546 | 1 | TARGHETTA | AUTOCOLLANTS | SCHILD | DECAL | ETIQUETA |
| 9 | X 478547 | 1 | TARGHETTA | AUTOCOLLANTS | SCHILD | DECAL | ETIQUETA |
| 10 | 472126 | 1 | TARGHETTA | AUTOCOLLANTS | SCHILD | DECAL | ETIQUETA |
| 11 | ○ 472347 | 1 | TARGHETTA | AUTOCOLLANTS | SCHILD | DECAL | ETIQUETA |
| 12 | ○ 472349 | 1 | TARGHETTA | AUTOCOLLANTS | SCHILD | DECAL | ETIQUETA |
| 13 | 474102 | 1 | TARGHETTA | AUTOCOLLANTS | SCHILD | DECAL | ETIQUETA |
| 14 | 474866 | 1 | TARGHETTA | AUTOCOLLANTS | SCHILD | DECAL | ETIQUETA |
| 15 | ■ 474107 | 1 | TARGHETTA | AUTOCOLLANTS | SCHILD | DECAL | ETIQUETA |
| 16 | ○ 475366 | 1 | TARGHETTA | AUTOCOLLANTS | SCHILD | DECAL | ETIQUETA |
| 17 | ○ 474074 | 2 | TARGHETTA | AUTOCOLLANTS | SCHILD | DECAL | ETIQUETA |
| 18 | ○ 478444 | 2 | TARGHETTA | AUTOCOLLANTS | SCHILD | DECAL | ETIQUETA |
| 19 | ▲*●/□ 478609 | 2 | TARGHETTA | AUTOCOLLANTS | SCHILD | DECAL | ETIQUETA |
| 20 | ▲*●/□ 472205 | 2 | TARGHETTA | AUTOCOLLANTS | SCHILD | DECAL | ETIQUETA |
| 21 | ■ 478065 | 1 | TARGHETTA | AUTOCOLLANTS | SCHILD | DECAL | ETIQUETA |



TARGHETTE

* Autocollants
* Decals

* Schilder
* Etiquetas

TAV. GO.02.01
matr. G.A42.0001

PM 34

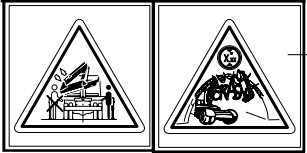
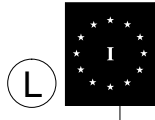
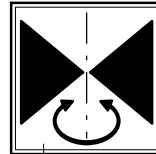
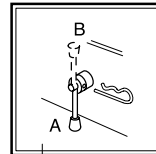
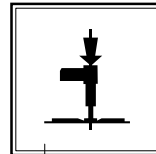
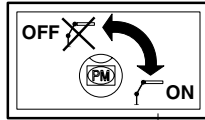

J 21

T

D

Q

C

V

10

E

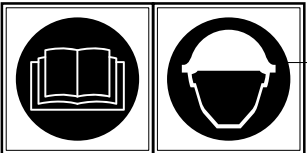

S



F



F

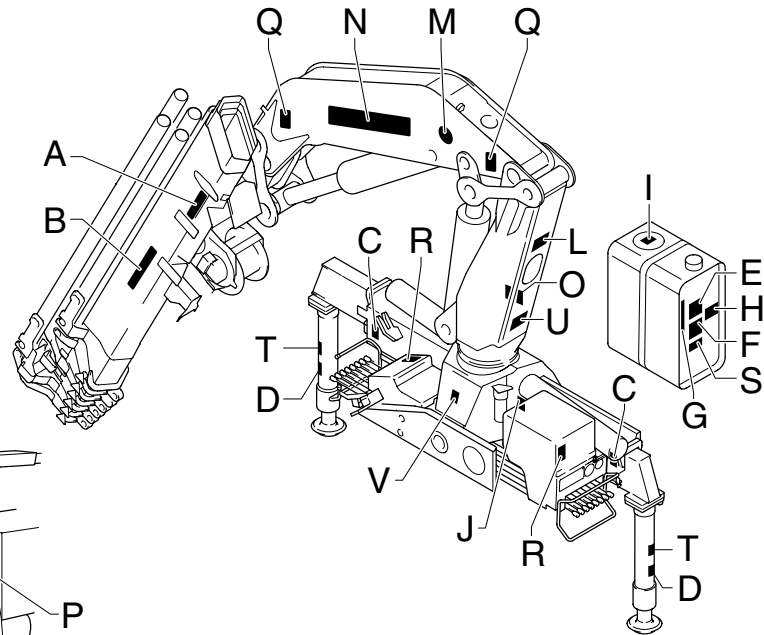

13

H

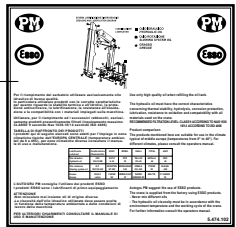

16

U

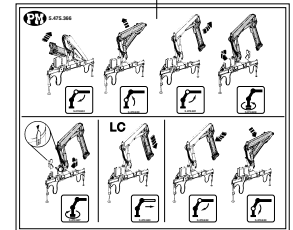

17

M



14 O
AUTOGRU PM S.p.A.
GRU/CRANES-SERIES
MATRICOLA/SERIAL N°
ANNO DI FABBRICAZIONE
MANUFACTURED

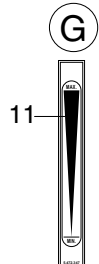

11

G

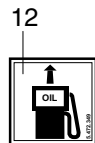

12

I

18

B

[www.autogrupm.com]

19

N

[]

20

A

P.ta Max. XXX kg.

P

15

RAPPEL: DEBRANCHER LA PRISE DE FORCE
REMEMBER: DISINGAGE THE P.T.O.
RICORDATI: DISINSERIRE LA PRESA DI FORZA
WICHTIG: HIDRAULIKPUMPE AUSSCHALTEN

R

3

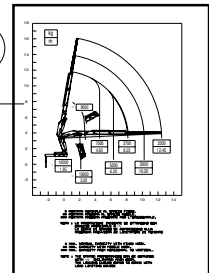

| POS. | N°CODICE | Q | DESCRIZIONE | DESIGNATION | BENENNUNG | DESCRIPTION | DENOMINACIONES |
|------|----------|---|-----------------------|--------------------------|---------------------|-------------------|----------------------|
| ■ | 289953 | | KIT TARGHETTA | KIT AUTOCOLLANTS | SCHILD SATZ | DECAL KIT | KIT ETIQUETA |
| ○ | 289952 | | KIT TARGHETTA | KIT AUTOCOLLANTS | SCHILD SATZ | DECAL KIT | KIT ETIQUETA |
| X | 289907 | | KIT TARGHETTA | KIT AUTOCOLLANTS | SCHILD SATZ | DECAL KIT | KIT ETIQUETA |
| ● | 289031 | | KIT TARGHETTA (34022) | KIT AUTOCOLLANTS (34022) | SCHILD SATZ (34022) | DECAL KIT (34022) | KIT ETIQUETA (34022) |
| * | 289032 | | KIT TARGHETTA (34023) | KIT AUTOCOLLANTS (34023) | SCHILD SATZ (34023) | DECAL KIT (34023) | KIT ETIQUETA (34023) |
| ▲ | 289033 | | KIT TARGHETTA (34024) | KIT AUTOCOLLANTS (34024) | SCHILD SATZ (34024) | DECAL KIT (34024) | KIT ETIQUETA (34024) |
| □ | 289034 | | KIT TARGHETTA (34025) | KIT AUTOCOLLANTS (34025) | SCHILD SATZ (34025) | DECAL KIT (34025) | KIT ETIQUETA (34025) |
| / | 289035 | | KIT TARGHETTA (34026) | KIT AUTOCOLLANTS (34026) | SCHILD SATZ (34026) | DECAL KIT (34026) | KIT ETIQUETA (34026) |
| - | 289036 | | KIT TARGHETTA (34027) | KIT AUTOCOLLANTS (34027) | SCHILD SATZ (34027) | DECAL KIT (34027) | KIT ETIQUETA (34027) |

Nota : ordinare solo i kit targhetta

Nota : ne commander que les kits plaque

Anmerkung : nur den Satz Schilder bestellen

Note : order only plate kits

Nota : ordenar sólo los kit tarjeta



TARGHETTE

* Autocollants
* Decals

* Schilder
* Etiquetas

TAV. GO.03.01

matr. G.A42.0001

PM 37

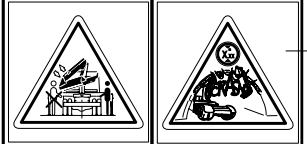
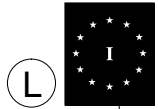
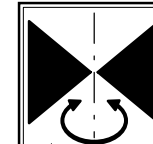
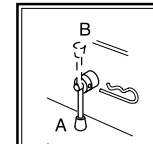
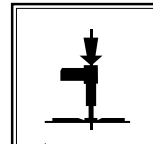
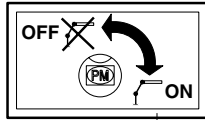

J 21

4 T

5 D

6 Q

7 C

8 V

L 10

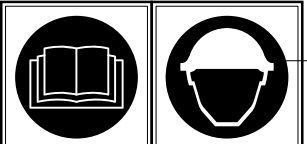

E

S



2

F

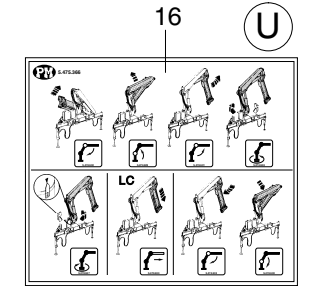
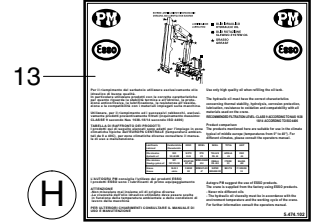
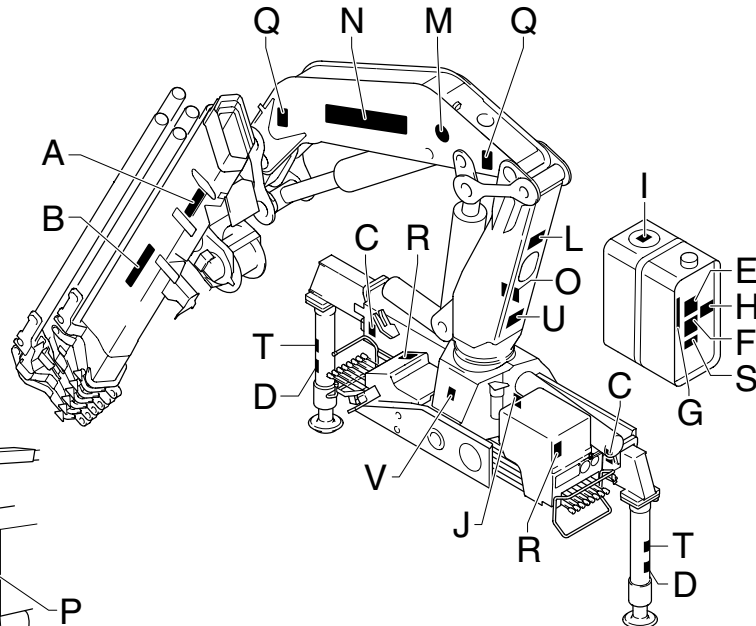

14 O
AUTOGRU PM S.p.A.
GRU/CRANES-SERIES
MATRICOLA/SERIAL N°
ANNO DI FABBRICAZIONE
MANUFACTURED
6.474.966

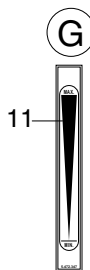

12 I
OIL
18 B
[www.autogrupm.com]

19 N
[]

20 A
P.ta Max. XXX kg.
6.472.285

P 15
RAPPEL: DEBRANCHER LA PRISE DE FORCE
REMEMBER: DISINTEGRATE THE P.T.O.
RICORDATI: DISINSERIRE LA PRESA DI FORZA
WICHTIG: HIDRAULIKPUMPE AUSSCHALTEN
6.471.107

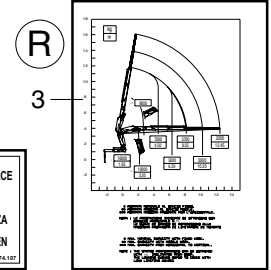

| POS. | N°CODICE | Q | DESCRIZIONE | DESIGNATION | BENENNUNG | DESCRIPTION | DENOMINACIONES |
|------|--------------|---|----------------------|--------------|-----------|-------------|----------------|
| 1 | X 478539 | 1 | TARGHETTA | AUTOCOLLANTS | SCHILD | DECAL | ETIQUETA |
| 2 | X 478540 | 1 | TARGHETTA | AUTOCOLLANTS | SCHILD | DECAL | ETIQUETA |
| 3 | ● 475228 | 2 | TARGHETTA (PM 37022) | AUTOCOLLANTS | SCHILD | DECAL | ETIQUETA |
| 3 | * 475229 | 2 | TARGHETTA (PM 37023) | AUTOCOLLANTS | SCHILD | DECAL | ETIQUETA |
| 3 | ▲ 475230 | 2 | TARGHETTA (PM 37024) | AUTOCOLLANTS | SCHILD | DECAL | ETIQUETA |
| 3 | □ 475231 | 2 | TARGHETTA (PM 37025) | AUTOCOLLANTS | SCHILD | DECAL | ETIQUETA |
| 3 | / 475232 | 2 | TARGHETTA (PM 37026) | AUTOCOLLANTS | SCHILD | DECAL | ETIQUETA |
| 3 | - 475233 | 2 | TARGHETTA (PM 37027) | AUTOCOLLANTS | SCHILD | DECAL | ETIQUETA |
| 4 | ■ 478542 | 2 | TARGHETTA | AUTOCOLLANTS | SCHILD | DECAL | ETIQUETA |
| 5 | ■ 478543 | 2 | TARGHETTA | AUTOCOLLANTS | SCHILD | DECAL | ETIQUETA |
| 6 | ■ 478544 | 4 | TARGHETTA | AUTOCOLLANTS | SCHILD | DECAL | ETIQUETA |
| 7 | ■ 478545 | 2 | TARGHETTA | AUTOCOLLANTS | SCHILD | DECAL | ETIQUETA |
| 8 | X 478546 | 1 | TARGHETTA | AUTOCOLLANTS | SCHILD | DECAL | ETIQUETA |
| 9 | X 478547 | 1 | TARGHETTA | AUTOCOLLANTS | SCHILD | DECAL | ETIQUETA |
| 10 | 472126 | 1 | TARGHETTA | AUTOCOLLANTS | SCHILD | DECAL | ETIQUETA |
| 11 | ○ 472347 | 1 | TARGHETTA | AUTOCOLLANTS | SCHILD | DECAL | ETIQUETA |
| 12 | ○ 472349 | 1 | TARGHETTA | AUTOCOLLANTS | SCHILD | DECAL | ETIQUETA |
| 13 | 474102 | 1 | TARGHETTA | AUTOCOLLANTS | SCHILD | DECAL | ETIQUETA |
| 14 | 474866 | 1 | TARGHETTA | AUTOCOLLANTS | SCHILD | DECAL | ETIQUETA |
| 15 | ■ 474107 | 1 | TARGHETTA | AUTOCOLLANTS | SCHILD | DECAL | ETIQUETA |
| 16 | ○ 475366 | 1 | TARGHETTA | AUTOCOLLANTS | SCHILD | DECAL | ETIQUETA |
| 17 | ○ 474074 | 2 | TARGHETTA | AUTOCOLLANTS | SCHILD | DECAL | ETIQUETA |
| 18 | ○ 478444 | 2 | TARGHETTA | AUTOCOLLANTS | SCHILD | DECAL | ETIQUETA |
| 19 | ▲-*/□ 478611 | 2 | TARGHETTA | AUTOCOLLANTS | SCHILD | DECAL | ETIQUETA |
| 20 | ▲-*/□ 473895 | 2 | TARGHETTA | AUTOCOLLANTS | SCHILD | DECAL | ETIQUETA |
| 21 | ■ 478065 | 1 | TARGHETTA | AUTOCOLLANTS | SCHILD | DECAL | ETIQUETA |



TARGHETTE

* Autocollants
* Decals

* Schilder
* Etiquetas

TAV. GO.03.01

matr. G.A42.0001

PM 37

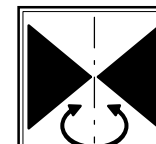
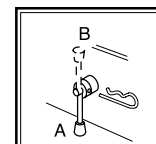
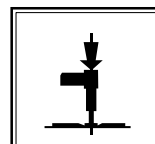
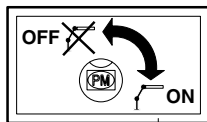

J

21

4

T

5

D

6

Q

7

C

8

V

L

10



1

E

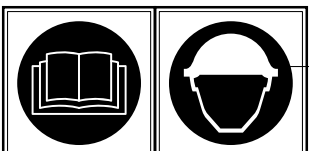

9

S



2

F



14 O

AUTOGRU PM S.p.A.

GRU/CRANES-SERIES

MATRICOLA/SERIAL N°

ANNO DI FABBRICAZIONE
MANUFACTURED

6.474.806

G

11

12



I

18

B

[www.autogrupm.com]

19

N

[]

20

A

P.ta Max. XXX kg.

P

15

RAPPEL: DEBRANCHER LA PRISE DE FORCE

REMEMBER: DISINGAGE THE P.T.O.

RICORDATI: DISINSERIRE LA PRESA DI FORZA

WICHTIG: HIDRAULIKPUMPE AUSSCHALTEN

6.472.285

R

3

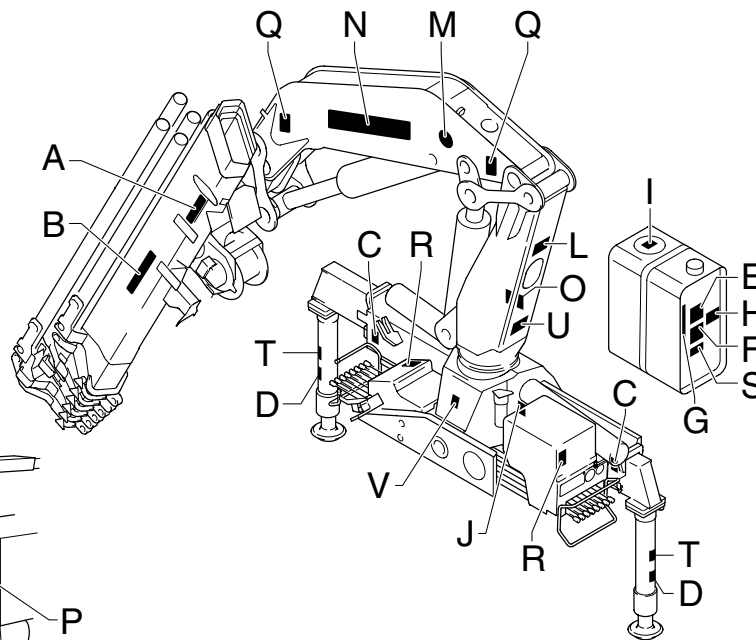
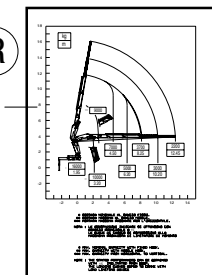

13

H

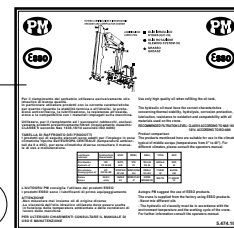

16

U

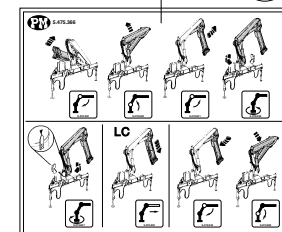

17

M



| POS. | N°CODICE | Q | DESCRIZIONE | DESIGNATION | BENENNUNG | DESCRIPTION | DENOMINACIONES |
|------|----------|---|-----------------------|--------------------------|---------------------|-------------------|----------------------|
| ■ | 289953 | | KIT TARGHETTA | KIT AUTOCOLLANTS | SCHILD SATZ | DECAL KIT | KIT ETIQUETA |
| ○ | 289952 | | KIT TARGHETTA | KIT AUTOCOLLANTS | SCHILD SATZ | DECAL KIT | KIT ETIQUETA |
| X | 289907 | | KIT TARGHETTA | KIT AUTOCOLLANTS | SCHILD SATZ | DECAL KIT | KIT ETIQUETA |
| ● | 289045 | | KIT TARGHETTA (37022) | KIT AUTOCOLLANTS (37022) | SCHILD SATZ (37022) | DECAL KIT (37022) | KIT ETIQUETA (37022) |
| * | 289046 | | KIT TARGHETTA (37023) | KIT AUTOCOLLANTS (37023) | SCHILD SATZ (37023) | DECAL KIT (37023) | KIT ETIQUETA (37023) |
| ▲ | 289047 | | KIT TARGHETTA (37024) | KIT AUTOCOLLANTS (37024) | SCHILD SATZ (37024) | DECAL KIT (37024) | KIT ETIQUETA (37024) |
| □ | 289048 | | KIT TARGHETTA (37025) | KIT AUTOCOLLANTS (37025) | SCHILD SATZ (37025) | DECAL KIT (37025) | KIT ETIQUETA (37025) |
| / | 289049 | | KIT TARGHETTA (37026) | KIT AUTOCOLLANTS (37026) | SCHILD SATZ (37026) | DECAL KIT (37026) | KIT ETIQUETA (37026) |
| - | 289050 | | KIT TARGHETTA (37027) | KIT AUTOCOLLANTS (37027) | SCHILD SATZ (37027) | DECAL KIT (37027) | KIT ETIQUETA (37027) |

Nota : ordinare solo i kit targhetta

Nota : ne commander que les kits plaque

Anmerkung : nur den Satz Schilder bestellen

Note : order only plate kits

Nota : ordenar sólo los kit tarjeta



TARGHETTE

* Autocollants
* Decals

* Schilder
* Etiquetas

TAV. GO.04.01
matr. G.A42.0001

PM 34 LC

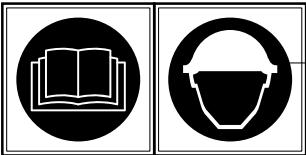
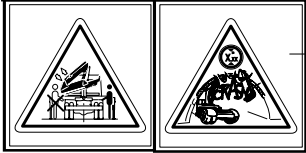
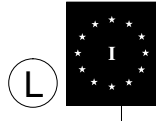
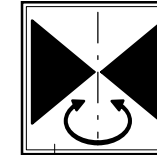
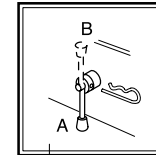
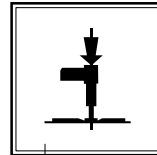
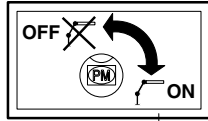

14 O
AUTOGRU PM S.p.A.
GRU/Cranes-SERIES
MATRICOLA/SERIAL N°
ANNO DI FABBRICAZIONE
MANUFACTURED

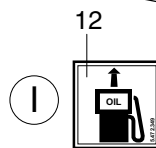
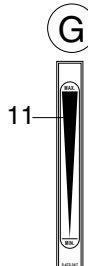

18 B
[www.autogrupm.com]

19 N
[]

20 A
P.ta Max. XXX kg.

P 15
RAPPEL: DEBRANCHER LA PRISE DE FORCE
REMEMBER: DISINGAGE THE P.T.O.
RICORDATI: DISINSERIRE LA PRESA DI FORZA
WICHTIG: HIDRAULIKPUMPE AUSSCHALTEN

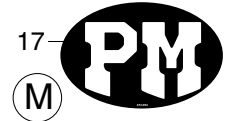
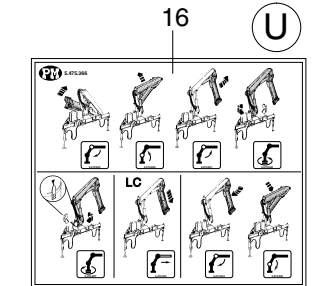
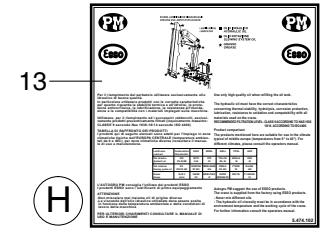
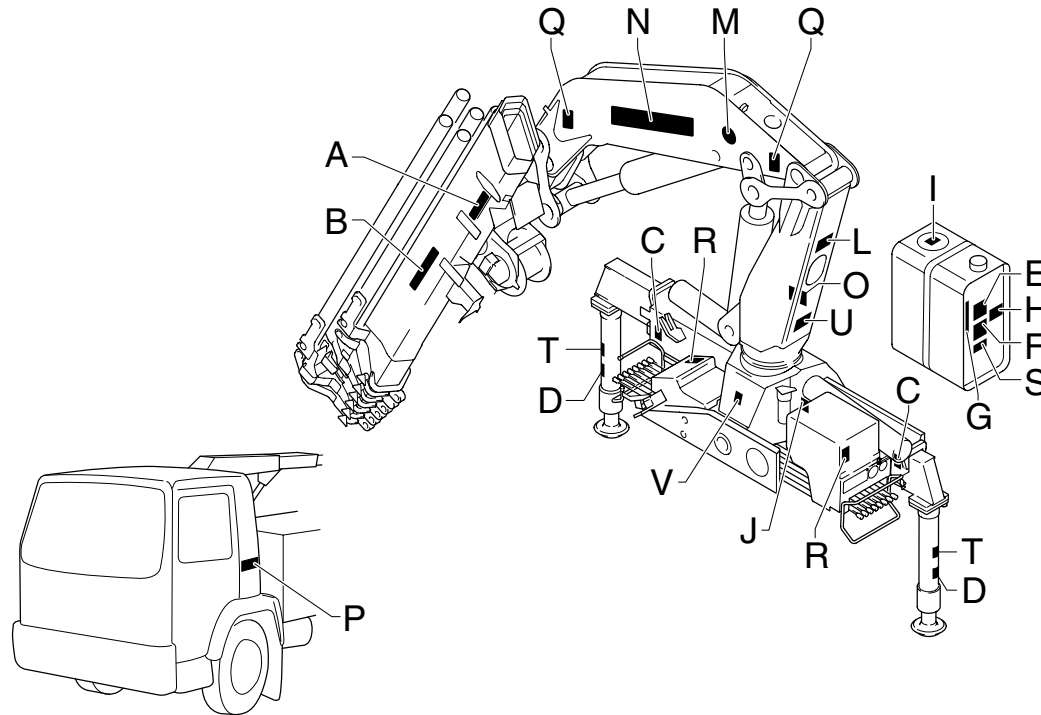
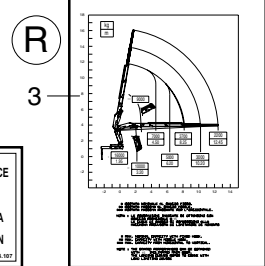

| POS. | N°CODICE | Q | DESCRIZIONE | DESIGNATION | BENENNUNG | DESCRIPTION | DENOMINACIONES |
|------|--------------|---|-------------------------|--------------|-----------|-------------|----------------|
| 1 | X 478539 | 1 | TARGHETTA | AUTOCOLLANTS | SCHILD | DECAL | ETIQUETA |
| 2 | X 478540 | 1 | TARGHETTA | AUTOCOLLANTS | SCHILD | DECAL | ETIQUETA |
| 3 | ● 475203 | 2 | TARGHETTA (PM 34022 LC) | AUTOCOLLANTS | SCHILD | DECAL | ETIQUETA |
| 3 | * 475204 | 2 | TARGHETTA (PM 34023 LC) | AUTOCOLLANTS | SCHILD | DECAL | ETIQUETA |
| 3 | ▲ 475205 | 2 | TARGHETTA (PM 34024 LC) | AUTOCOLLANTS | SCHILD | DECAL | ETIQUETA |
| 3 | □ 475206 | 2 | TARGHETTA (PM 34025 LC) | AUTOCOLLANTS | SCHILD | DECAL | ETIQUETA |
| 3 | / 475207 | 2 | TARGHETTA (PM 34026 LC) | AUTOCOLLANTS | SCHILD | DECAL | ETIQUETA |
| 3 | - 475208 | 2 | TARGHETTA (PM 34027 LC) | AUTOCOLLANTS | SCHILD | DECAL | ETIQUETA |
| 4 | ■ 478542 | 2 | TARGHETTA | AUTOCOLLANTS | SCHILD | DECAL | ETIQUETA |
| 5 | ■ 478543 | 2 | TARGHETTA | AUTOCOLLANTS | SCHILD | DECAL | ETIQUETA |
| 6 | ■ 478544 | 4 | TARGHETTA | AUTOCOLLANTS | SCHILD | DECAL | ETIQUETA |
| 7 | ■ 478545 | 2 | TARGHETTA | AUTOCOLLANTS | SCHILD | DECAL | ETIQUETA |
| 8 | X 478546 | 1 | TARGHETTA | AUTOCOLLANTS | SCHILD | DECAL | ETIQUETA |
| 9 | X 478547 | 1 | TARGHETTA | AUTOCOLLANTS | SCHILD | DECAL | ETIQUETA |
| 10 | 472126 | 1 | TARGHETTA | AUTOCOLLANTS | SCHILD | DECAL | ETIQUETA |
| 11 | ○ 472347 | 1 | TARGHETTA | AUTOCOLLANTS | SCHILD | DECAL | ETIQUETA |
| 12 | ○ 472349 | 1 | TARGHETTA | AUTOCOLLANTS | SCHILD | DECAL | ETIQUETA |
| 13 | 474102 | 1 | TARGHETTA | AUTOCOLLANTS | SCHILD | DECAL | ETIQUETA |
| 14 | 474866 | 1 | TARGHETTA | AUTOCOLLANTS | SCHILD | DECAL | ETIQUETA |
| 15 | ■ 474107 | 1 | TARGHETTA | AUTOCOLLANTS | SCHILD | DECAL | ETIQUETA |
| 16 | ○ 475366 | 1 | TARGHETTA | AUTOCOLLANTS | SCHILD | DECAL | ETIQUETA |
| 17 | ○ 474074 | 2 | TARGHETTA | AUTOCOLLANTS | SCHILD | DECAL | ETIQUETA |
| 18 | ○ 478445 | 2 | TARGHETTA | AUTOCOLLANTS | SCHILD | DECAL | ETIQUETA |
| 19 | ▲*●/□ 478610 | 2 | TARGHETTA | AUTOCOLLANTS | SCHILD | DECAL | ETIQUETA |
| 20 | ▲*●/□ 472205 | 2 | TARGHETTA | AUTOCOLLANTS | SCHILD | DECAL | ETIQUETA |
| 21 | ■ 478065 | 1 | TARGHETTA | AUTOCOLLANTS | SCHILD | DECAL | ETIQUETA |



TARGHETTE

* Autocollants
* Decals

* Schilder
* Etiquetas

TAV. GO.04.01
matr. G.A42.0001

PM 34 LC

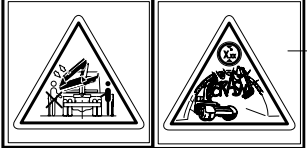
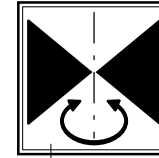
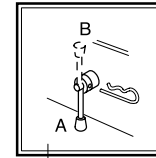
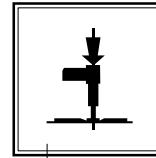
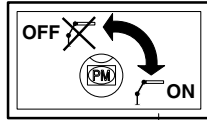

J 21

4 T

5 D

6 Q

7 C

8 V

10

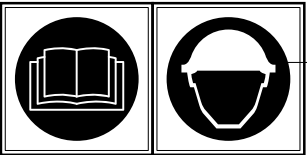

1 E

S



2 F



F

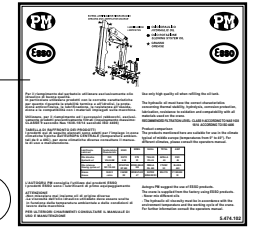
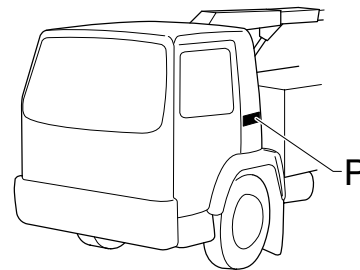
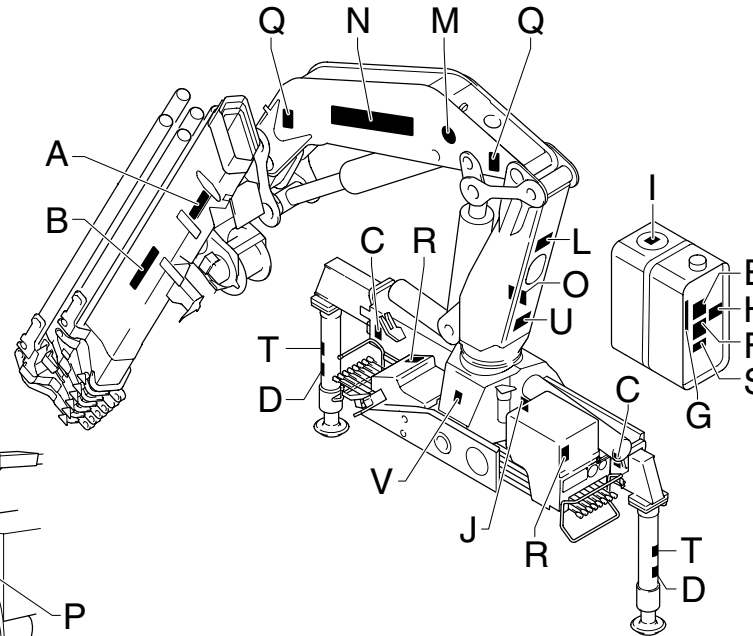

13 H

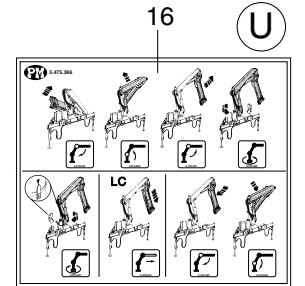

16 U



17 M

14 O
AUTOGRU PM S.p.A.
GRU/Cranes-SERIES
MATRICOLA/SERIAL N°
ANNO DI FABBRICAZIONE
MANUFACTURED

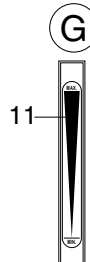

11 G

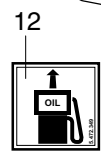

12 I

18 B
[www.autogrump.com]

19 N
[]

20 A
P.ta Max. XXX kg.

P 15
RAPPTEL: DEBRANCHER LA PRISE DE FORCE
REMEMBER: DISINGAGE THE P.T.O.
RICORDATI: DISINSERIRE LA PRESA DI FORZA
WICHTIG: HIDRAULIKPUMPE AUSSCHALTEN

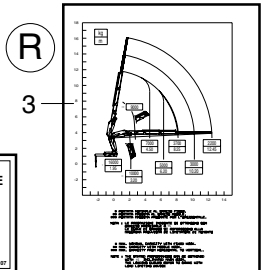

R

3

| POS. | N°CODICE | Q | DESCRIZIONE | DESIGNATION | BENENNUNG | DESCRIPTION | DENOMINACIONES |
|------|----------|---|--------------------------|-----------------------------|------------------------|----------------------|-------------------------|
| ■ | 289953 | | KIT TARGHETTA | KIT AUTOCOLLANTS | SCHILD SATZ | DECAL KIT | KIT ETIQUETA |
| ○ | 289964 | | KIT TARGHETTA | KIT AUTOCOLLANTS | SCHILD SATZ | DECAL KIT | KIT ETIQUETA |
| X | 289907 | | KIT TARGHETTA | KIT AUTOCOLLANTS | SCHILD SATZ | DECAL KIT | KIT ETIQUETA |
| ● | 289076 | | KIT TARGHETTA (34022 LC) | KIT AUTOCOLLANTS (34022 LC) | SCHILD SATZ (34022 LC) | DECAL KIT (34022 LC) | KIT ETIQUETA (34022 LC) |
| * | 289077 | | KIT TARGHETTA (34023 LC) | KIT AUTOCOLLANTS (34023 LC) | SCHILD SATZ (34023 LC) | DECAL KIT (34023 LC) | KIT ETIQUETA (34023 LC) |
| ▲ | 289078 | | KIT TARGHETTA (34024 LC) | KIT AUTOCOLLANTS (34024 LC) | SCHILD SATZ (34024 LC) | DECAL KIT (34024 LC) | KIT ETIQUETA (34024 LC) |
| □ | 289079 | | KIT TARGHETTA (34025 LC) | KIT AUTOCOLLANTS (34025 LC) | SCHILD SATZ (34025 LC) | DECAL KIT (34025 LC) | KIT ETIQUETA (34025 LC) |
| / | 289080 | | KIT TARGHETTA (34026 LC) | KIT AUTOCOLLANTS (34026 LC) | SCHILD SATZ (34026 LC) | DECAL KIT (34026 LC) | KIT ETIQUETA (34026 LC) |
| - | 289081 | | KIT TARGHETTA (34027 LC) | KIT AUTOCOLLANTS (34027 LC) | SCHILD SATZ (34027 LC) | DECAL KIT (34027 LC) | KIT ETIQUETA (34027 LC) |

Nota : ordinare solo i kit targhetta

Nota : ne commander que les kits plaque

Anmerkung : nur den Satz Schilder bestellen

Note : order only plate kits

Nota : ordenar sólo los kit tarjeta



TARGHETTE

* Autocollants
* Decals

* Schilder
* Etiquetas

TAV. GO.05.01

matr. G.A42.0001

PM 37 LC



1
E

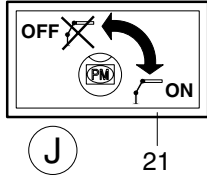

J 21



4 T

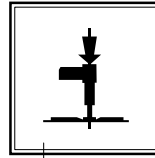

5 D



6 Q

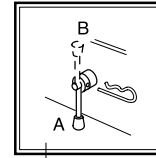

7 C

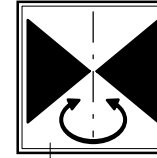

8 V

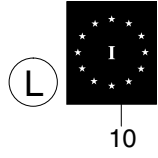

L I 10

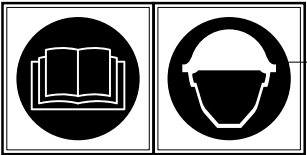

9 S



2 F

14 O
AUTOGRU PM S.p.A.
GRU/Cranes-SERIES
MATRICOLA/SERIAL N°
ANNO DI FABBRICAZIONE
MANUFACTURED
6-474868

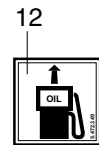
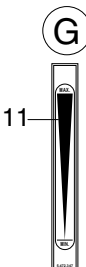

18 B
[www.autogrupm.com]

19 N
[]

20 A
P.ta Max. XXX kg.
6-472-286

P 15
RAPPEL: DEBRANCHER LA PRISE DE FORCE
REMEMBER: DISINGAGE THE P.T.O.
RICORDATI: DISINSERIRE LA PRESA DI FORZA
WICHTIG: HIDRAULIKPUMPE AUSSCHALTEN
6-474-187

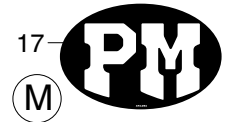
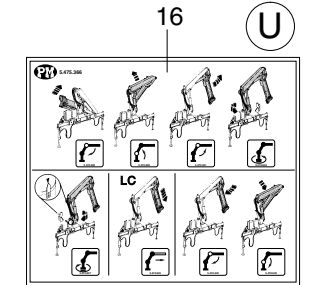
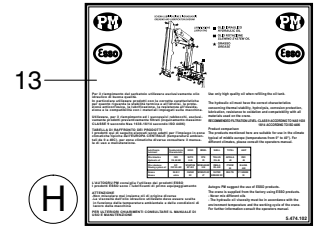
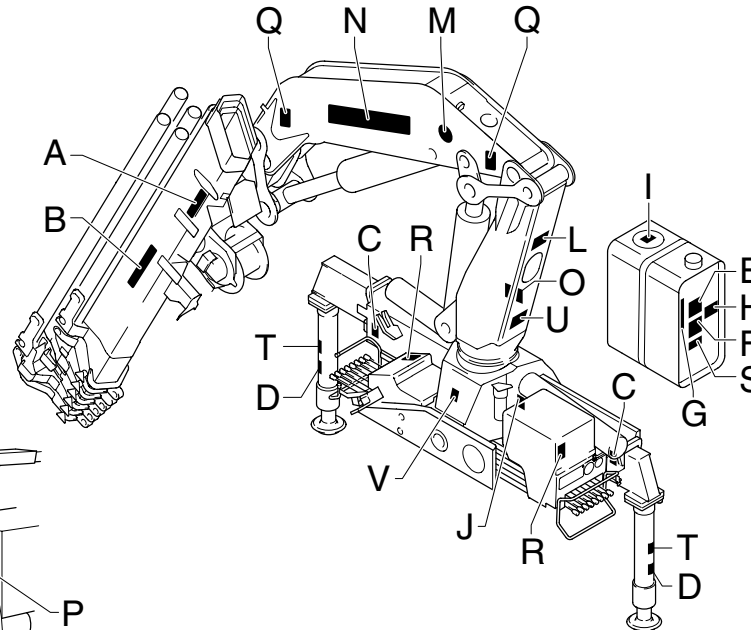
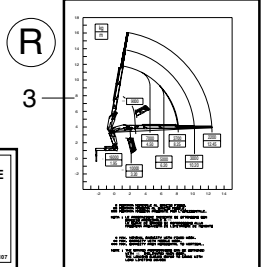

PM 37 LC

matr. G.A42.0001

TAV. GO.05.01

| POS. | N°CODICE | Q | DESCRIZIONE | DESIGNATION | BENENNUNG | DESCRIPTION | DENOMINACIONES |
|------|--------------|---|-------------------------|--------------|-----------|-------------|----------------|
| 1 | X 478539 | 1 | TARGHETTA | AUTOCOLLANTS | SCHILD | DECAL | ETIQUETA |
| 2 | X 478540 | 1 | TARGHETTA | AUTOCOLLANTS | SCHILD | DECAL | ETIQUETA |
| 3 | ● 475228 | 2 | TARGHETTA (PM 37022 LC) | AUTOCOLLANTS | SCHILD | DECAL | ETIQUETA |
| 3 | * 475229 | 2 | TARGHETTA (PM 37023 LC) | AUTOCOLLANTS | SCHILD | DECAL | ETIQUETA |
| 3 | ▲ 475230 | 2 | TARGHETTA (PM 37024 LC) | AUTOCOLLANTS | SCHILD | DECAL | ETIQUETA |
| 3 | □ 475231 | 2 | TARGHETTA (PM 37025 LC) | AUTOCOLLANTS | SCHILD | DECAL | ETIQUETA |
| 3 | / 475232 | 2 | TARGHETTA (PM 37026 LC) | AUTOCOLLANTS | SCHILD | DECAL | ETIQUETA |
| 3 | - 475233 | 2 | TARGHETTA (PM 37027 LC) | AUTOCOLLANTS | SCHILD | DECAL | ETIQUETA |
| 4 | ■ 478542 | 2 | TARGHETTA | AUTOCOLLANTS | SCHILD | DECAL | ETIQUETA |
| 5 | ■ 478543 | 2 | TARGHETTA | AUTOCOLLANTS | SCHILD | DECAL | ETIQUETA |
| 6 | ■ 478544 | 4 | TARGHETTA | AUTOCOLLANTS | SCHILD | DECAL | ETIQUETA |
| 7 | ■ 478545 | 2 | TARGHETTA | AUTOCOLLANTS | SCHILD | DECAL | ETIQUETA |
| 8 | X 478546 | 1 | TARGHETTA | AUTOCOLLANTS | SCHILD | DECAL | ETIQUETA |
| 9 | X 478547 | 1 | TARGHETTA | AUTOCOLLANTS | SCHILD | DECAL | ETIQUETA |
| 10 | 472126 | 1 | TARGHETTA | AUTOCOLLANTS | SCHILD | DECAL | ETIQUETA |
| 11 | ○ 472347 | 1 | TARGHETTA | AUTOCOLLANTS | SCHILD | DECAL | ETIQUETA |
| 12 | ○ 472349 | 1 | TARGHETTA | AUTOCOLLANTS | SCHILD | DECAL | ETIQUETA |
| 13 | 474102 | 1 | TARGHETTA | AUTOCOLLANTS | SCHILD | DECAL | ETIQUETA |
| 14 | 474866 | 1 | TARGHETTA | AUTOCOLLANTS | SCHILD | DECAL | ETIQUETA |
| 15 | ■ 474107 | 1 | TARGHETTA | AUTOCOLLANTS | SCHILD | DECAL | ETIQUETA |
| 16 | ○ 475366 | 1 | TARGHETTA | AUTOCOLLANTS | SCHILD | DECAL | ETIQUETA |
| 17 | ○ 474074 | 2 | TARGHETTA | AUTOCOLLANTS | SCHILD | DECAL | ETIQUETA |
| 18 | ○ 478445 | 2 | TARGHETTA | AUTOCOLLANTS | SCHILD | DECAL | ETIQUETA |
| 19 | ▲*●/□ 478612 | 2 | TARGHETTA | AUTOCOLLANTS | SCHILD | DECAL | ETIQUETA |
| 20 | ▲*●/□ 473895 | 2 | TARGHETTA | AUTOCOLLANTS | SCHILD | DECAL | ETIQUETA |
| 21 | ■ 478065 | 1 | TARGHETTA | AUTOCOLLANTS | SCHILD | DECAL | ETIQUETA |



* Autocollants
* Decals

TARGHETTE

* Schilder
* Etiquetas

TAV. GO.05.01

matr. G.A42.0001

PM 37 LC

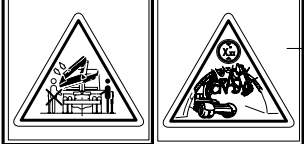
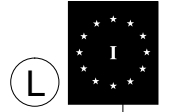
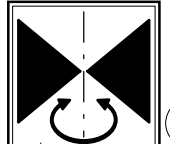
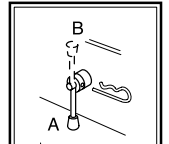
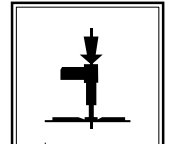
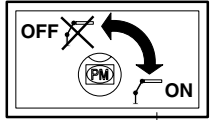

J 21

4 T

5 D

6 Q

7 C

8 V

10

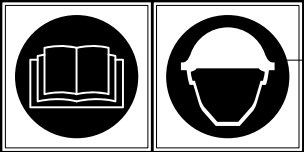

1 E

9 S



2 F

F

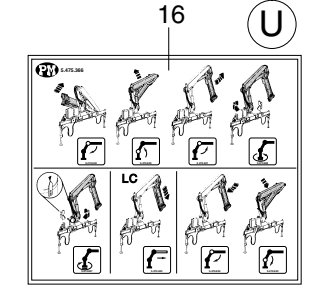
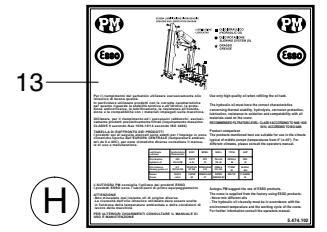
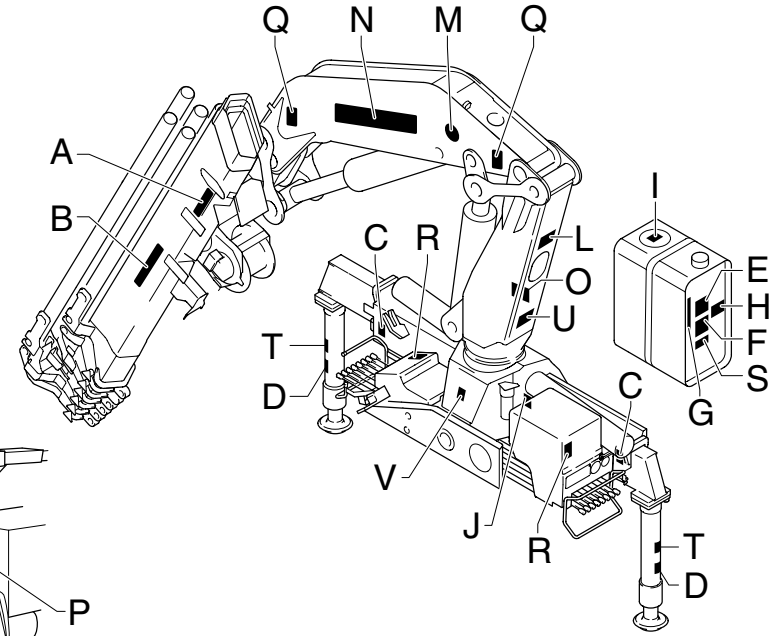

14 O

AUTOGRU PM S.p.A.

GRU/Cranes-SERIES: _____

MATRICOLO/SERIAL N°: _____

ANNO DI FABBRICAZIONE / MANUFACTURED: _____

6-474-300

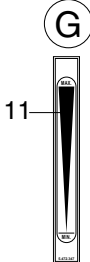

I

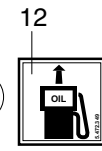

12

18 B

[www.autogrupm.com]

19 N

[_____]

20 A

P.ta Max. XXX kg.

P 15

RAPPEL: DEBRANCHER LA PRISE DE FORCE
REMEMBER: DISINGAGE THE P.T.O.
RICORDATI: DISINSERIRE LA PRESA DI FORZA
WICHTIG: HIDRAULIKPUMPE AUSSCHALTEN

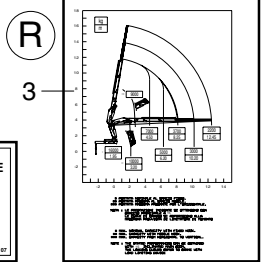

| POS. | N°CODICE | Q | DESCRIZIONE | DESIGNATION | BENENNUNG | DESCRIPTION | DENOMINACIONES |
|------|----------|---|--------------------------|-----------------------------|------------------------|----------------------|-------------------------|
| ■ | 289953 | | KIT TARGHETTA | KIT AUTOCOLLANTS | SCHILD SATZ | DECAL KIT | KIT ETIQUETA |
| ○ | 289964 | | KIT TARGHETTA | KIT AUTOCOLLANTS | SCHILD SATZ | DECAL KIT | KIT ETIQUETA |
| X | 289907 | | KIT TARGHETTA | KIT AUTOCOLLANTS | SCHILD SATZ | DECAL KIT | KIT ETIQUETA |
| ● | 289082 | | KIT TARGHETTA (37022 LC) | KIT AUTOCOLLANTS (37022 LC) | SCHILD SATZ (37022 LC) | DECAL KIT (37022 LC) | KIT ETIQUETA (37022 LC) |
| * | 289083 | | KIT TARGHETTA (37023 LC) | KIT AUTOCOLLANTS (37023 LC) | SCHILD SATZ (37023 LC) | DECAL KIT (37023 LC) | KIT ETIQUETA (37023 LC) |
| ▲ | 289084 | | KIT TARGHETTA (37024 LC) | KIT AUTOCOLLANTS (37024 LC) | SCHILD SATZ (37024 LC) | DECAL KIT (37024 LC) | KIT ETIQUETA (37024 LC) |
| □ | 289085 | | KIT TARGHETTA (37025 LC) | KIT AUTOCOLLANTS (37025 LC) | SCHILD SATZ (37025 LC) | DECAL KIT (37025 LC) | KIT ETIQUETA (37025 LC) |
| / | 289086 | | KIT TARGHETTA (37026 LC) | KIT AUTOCOLLANTS (37026 LC) | SCHILD SATZ (37026 LC) | DECAL KIT (37026 LC) | KIT ETIQUETA (37026 LC) |
| - | 289087 | | KIT TARGHETTA (37027 LC) | KIT AUTOCOLLANTS (37027 LC) | SCHILD SATZ (37027 LC) | DECAL KIT (37027 LC) | KIT ETIQUETA (37027 LC) |

Nota : ordinare solo i kit targhetta

Nota : ne commander que les kits plaque

Anmerkung : nur den Satz Schilder bestellen

Note : order only plate kits

Nota : ordenar sólo los kit tarjeta

SUPPLEMENTI - ACCESSORI

OPTIONALS - ACCESSORIES

OPTIONS - ACCESSOIRES

ZUSATZ - AUSTATTUNG

OPCIONES - ACCESORIOS



PROLUNGA MECCANICA ME1

* Rallonge mécanique ME1
* ME1 mechanical extension

* ME1 mechanische Verlängerung
* Prolonga mecánica ME1

TAV. ST.01.01

matr. G.A42.0001

PM 34022

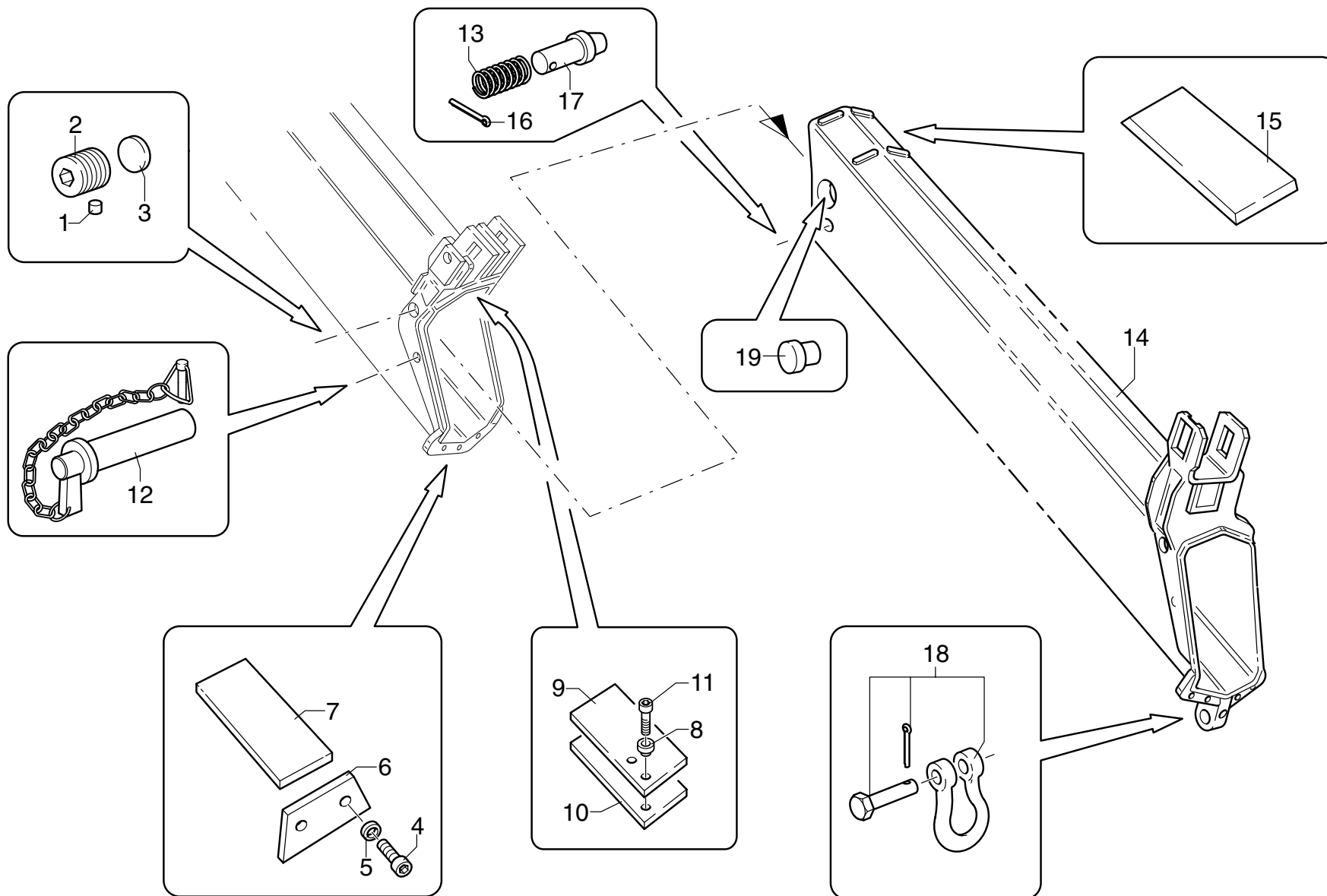

PM 34022**matr. G.A42.0001****TAV. ST.01.01**

| POS. | N°CODICE | Q | DESCRIZIONE | DESIGNATION | BENENNUNG | DESCRIPTION | DENOMINACIONES |
|------|----------|---|-------------------------------|------------------|-----------------|---------------|----------------|
| 1 | 208069 | 2 | PASTIGLIA | PASTILLE | LAG | LINING | PASTILLA |
| 2 | 498101 | 2 | VITE | VIS | SCHRAUBE | SCREW | TORNILLO |
| 3 | 373139 | 2 | PATTINO | PATIN | GLEIPLATTE | SLIDING BLOCK | PATIN |
| 4 | 497132 | 4 | VITE TCEI M8X25 UNI 5931 8.8 | VIS | SCHRAUBE | SCREW | TORNILLO |
| 5 | 417004 | 4 | RONDELLA 8,4X17 UNI 6592 | RONDELLE | SCHEIBE | WASHER | ARANDELA |
| 6 | 208138 | 2 | FERMO | ARRET | SPERRUNG | RETAINER | TOPE |
| 7 | 373558 | 2 | PATTINO | PATIN | GLEIPLATTE | SLIDING BLOCK | PATIN |
| 8 | 140026 | 4 | BORCHIA | BOSSE | METALLPLATTCHEN | STUD | CUBO |
| 9 | 302092 | 2 | SPESSORE | CALE D'EPaisseur | BEILAGE | SHIM | ESPEJOR |
| 10 | 373583 | 2 | PATTINO | PATIN | GLEIPLATTE | SLIDING BLOCK | PATIN |
| 11 | 497248 | 4 | VITE TSPEI M8X16 UNI 5933 8.8 | VIS | SCHRAUBE | SCREW | TORNILLO |
| 12 | 379635 | 1 | PERNO | AXE | BOLZEN | PIN | BULON |
| 13 | 455200 | 1 | COPPIGLIA 4X30 UNI 6874 | GOUPILLE | SPLINT | SPLIT PIN | PASADOR |
| 14 | 141998 | 1 | 3° BRACCIO | BRAS | ARM | BOOM | BRAZO |
| 15 | 373554 | 2 | PATTINO | PATIN | GLEIPLATTE | SLIDING BLOCK | PATIN |
| 16 | 249110 | 1 | MOLLA | RESSORT | FEDER | SPRING | MUELLE |
| 17 | 379163 | 1 | PERNO | AXE | BOLZEN | PIN | BULON |
| 18 | 235050 | 1 | GRILLO | MANILLE LYRE | ANKERSCHAKEL | SHACKLE | ANILLO |
| 19 | 373693 | 2 | PATTINO | PATIN | GLEIPLATTE | SLIDING BLOCK | PATIN |



PROLUNGA MECCANICA MF1

* Rallonge mécanique MF1
* MF1 mechanical extension

* MF1 mechanische Verlängerung
* Prolonga mecánica MF1

TAV. ST.02.01

matr. G.A42.0001

PM 34022
PM 34023
PM 37022
PM 37023

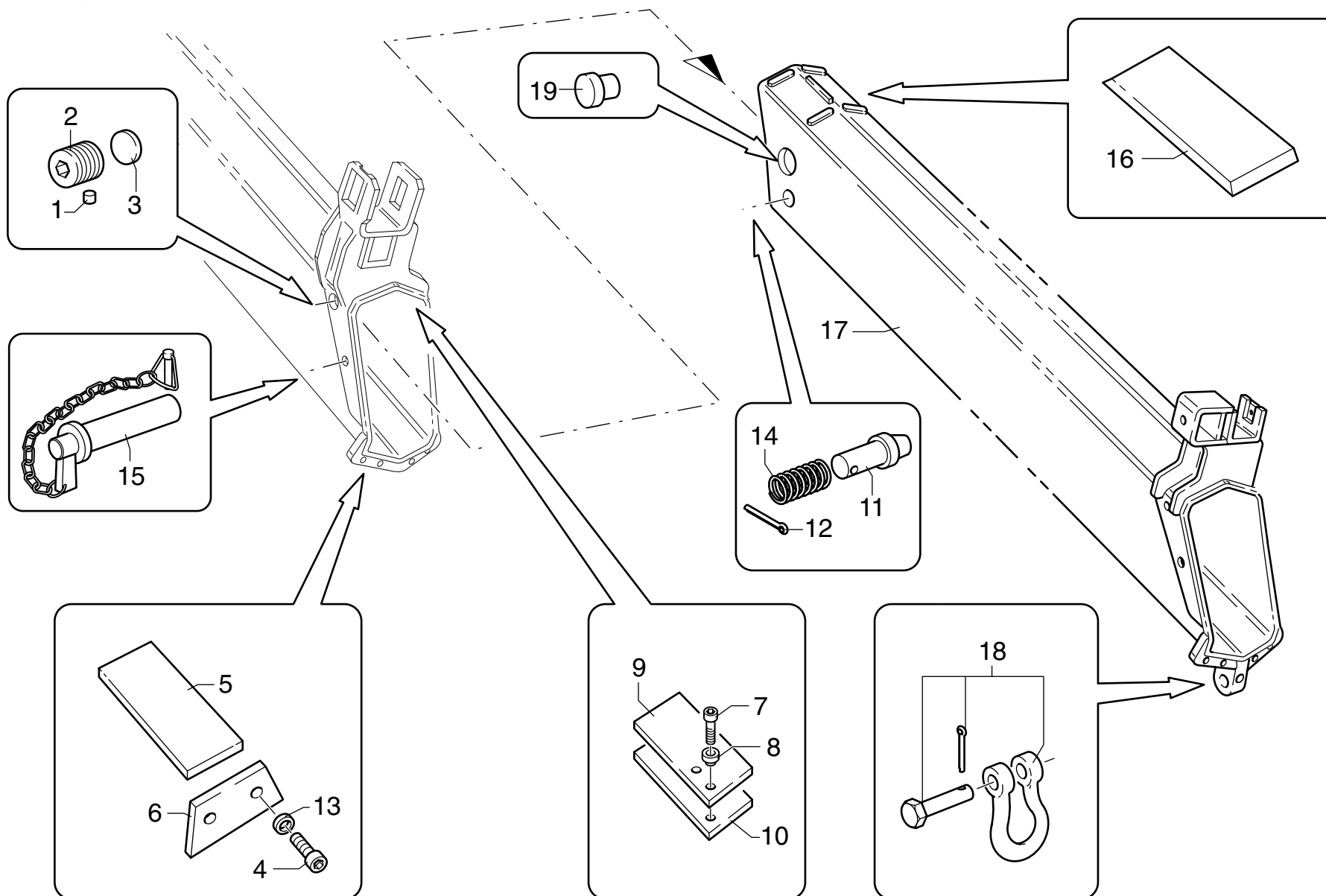

PM 34022-34023 - PM 37022-37023**matr. G.A42.0001****TAV. ST.02.01**

| POS. | N°CODICE | Q | DESCRIZIONE | DESIGNATION | BENENNUNG | DESCRIPTION | DENOMINACIONES |
|------|----------|---|-------------------------------|------------------|-----------------|---------------|----------------|
| 1 | 208069 | 2 | PASTIGLIA | PASTILLE | LAG | LINING | PASTILLA |
| 2 | 498101 | 2 | VITE | VIS | SCHRAUBE | SCREW | TORNILLO |
| 3 | 373139 | 2 | PATTINO | PATIN | GLEIPLATTE | SLIDING BLOCK | PATIN |
| 4 | 497132 | 4 | VITE M8X25 UNI 5931 8.8 | VIS | SCHRAUBE | SCREW | TORNILLO |
| 5 | 373554 | 2 | PATTINO | PATIN | GLEIPLATTE | SLIDING BLOCK | PATIN |
| 6 | 208138 | 2 | FERMO | ARRET | SPERRUNG | RETAINER | TOPE |
| 7 | 497248 | 4 | VITE TSPEI M8X16 UNI 5933 8.8 | VIS | SCHRAUBE | SCREW | TORNILLO |
| 8 | 140026 | 4 | BORCHIA | BOSSE | METALLPLATTCHEN | STUD | CUBO |
| 9 | 302092 | 2 | SPESSORE | CALE D'EPAISSEUR | BEILAGE | SHIM | ESPEJOR |
| 10 | 373583 | 2 | PATTINO | PATIN | GLEIPLATTE | SLIDING BLOCK | PATIN |
| 11 | 379163 | 1 | PERNO | AXE | BOLZEN | PIN | BULON |
| 12 | 349110 | 1 | MOLLA | RESSORT | FEDER | SPRING | MUELLE |
| 13 | 417004 | 4 | RONDELLA 8,4X17 UNI 6592 | RONDELLE | SCHEIBE | WASHER | ARANDELA |
| 14 | 455200 | 1 | COPPIGLIA 4X30 UNI 6874 | GOUPILLE | SPLINT | SPLIT PIN | PASADOR |
| 15 | 379635 | 1 | PERNO | AXE | BOLZEN | PIN | BULON |
| 16 | 373552 | 2 | PATTINO | PATIN | GLEIPLATTE | SLIDING BLOCK | PATIN |
| 17 | 141992 | 1 | 5° BRACCIO | BRAS | ARM | BOOM | BRAZO |
| 18 | 235050 | 1 | GRILLO | MANILLE LYRE | ANKERSCHAKEL | SHACKLE | ANILLO |
| 19 | 373366 | 2 | PATTINO | PATIN | GLEIPLATTE | SLIDING BLOCK | PATIN |



PROLUNGA MECCANICA MG1

* Rallonge mécanique MG1
* MG1 mechanical extension

* MG1 mechanische Verlängerung
* Prolonga mecánica MG1

TAV. ST.03.01

matr. G.A42.0001

PM 34023
PM 34024
PM 37023
PM 37024

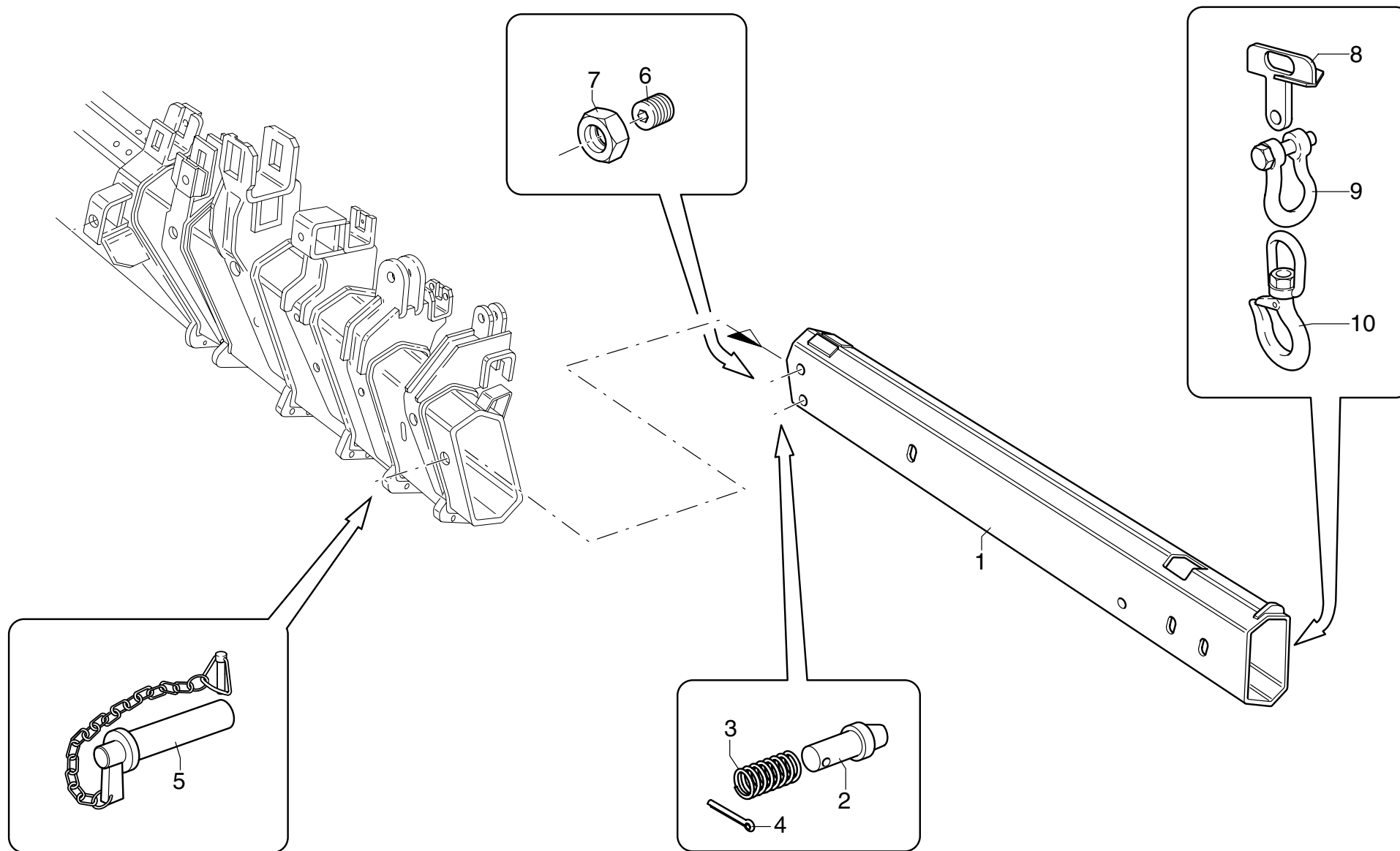



PROLUNGA MECCANICA MH1

* Rallonge mécanique MH1
* MH1 mechanical extension

* MH1 mechanische Verlängerung
* Prolonga mecánica MH1

TAV. ST.04.01

matr. G.A42.0001

PM 34024
PM 34025
PM 37024
PM 37025

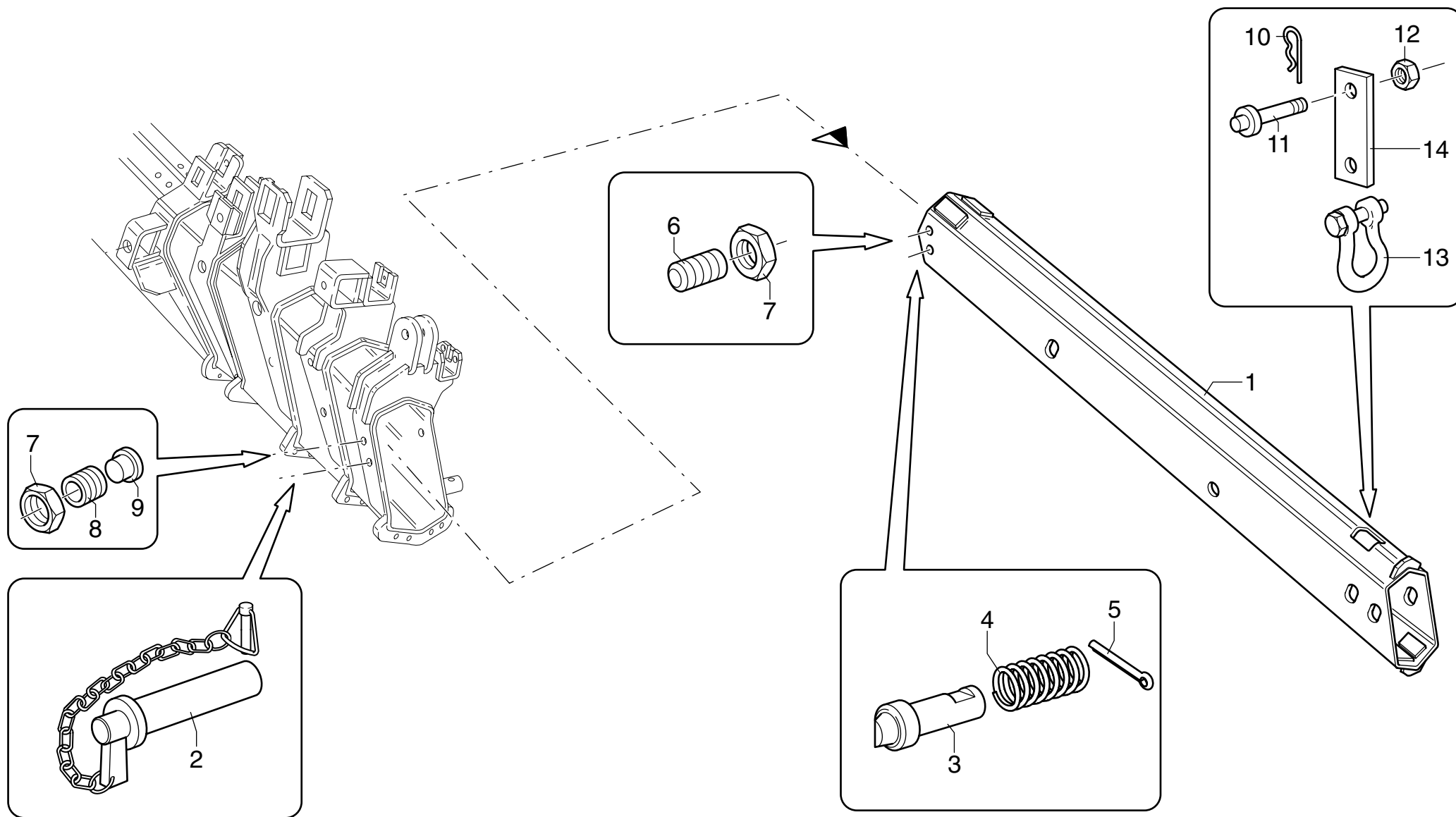

PM 34024-34025 - PM 37024-37025

matr. G.A42.0001

TAV. ST.04.01

| POS. | N°CODICE | Q | DESCRIZIONE | DESIGNATION | BENENNUNG | DESCRIPTION | DENOMINACIONES |
|------|----------|---|-----------------------------------|--------------|--------------|---------------|----------------|
| 1 | 141750 | 1 | BRACCIO | BRAS | ARM | BOOM | BRAZO |
| 2 | 379325 | 1 | PERNO | AXE | BOLZEN | PIN | BULON |
| 3 | 379163 | 1 | PERNO | AXE | BOLZEN | PIN | BULON |
| 4 | 249110 | 1 | MOLLA | RESSORT | FEDER | SPRING | MUELLE |
| 5 | 455200 | 1 | COPIGLIA 4X30 UNI 6874 | GOUPILLE | SPLINT | SPLIT PIN | PASADOR |
| 6 | 497158 | 2 | VITE STEI M22X1,5X30 UNI5923 12.9 | VIS | SCHRAUBE | SCREW | TORNILLO |
| 7 | 191084 | 4 | DADO M22X1,5 UNI 5589 | ECROU | MUTTER | NUT | TUERCA |
| 8 | 497232 | 2 | VITE | VIS | SCHRAUBE | SCREW | TORNILLO |
| 9 | 373475 | 2 | PATTINO | PATIN | GLEIPLATTE | SLIDING BLOCK | PATIN |
| 10 | 177013 | 1 | COPPIGLIA 3,2X40 UNI 1336 | GOUPILLE | SPLINT | SPLIT PIN | PASADOR |
| 11 | 379728 | 1 | PERNO | AXE | BOLZEN | PIN | BULON |
| 12 | 191085 | 1 | DADO M24X2 UNI 5589 | ECROU | MUTTER | NUT | TUERCA |
| 13 | 235025 | 1 | GRILLO | MANILLE LYRE | ANKERSCHAKEL | SHACKLE | ANILLO |
| 14 | 123402 | 1 | ATTACCO | ATTACHE | VERBINDUNG | COUPLING | CONEXION |



PROLUNGA MECCANICA MI1

* Rallonge mécanique MM
* MM mechanical extension

* MM mechanische Verlängerung
* Prolonga mecánica MM

TAV. ST.05.01

matr. G.A42.0001

PM 34024
25-26
PM 37024
25-26

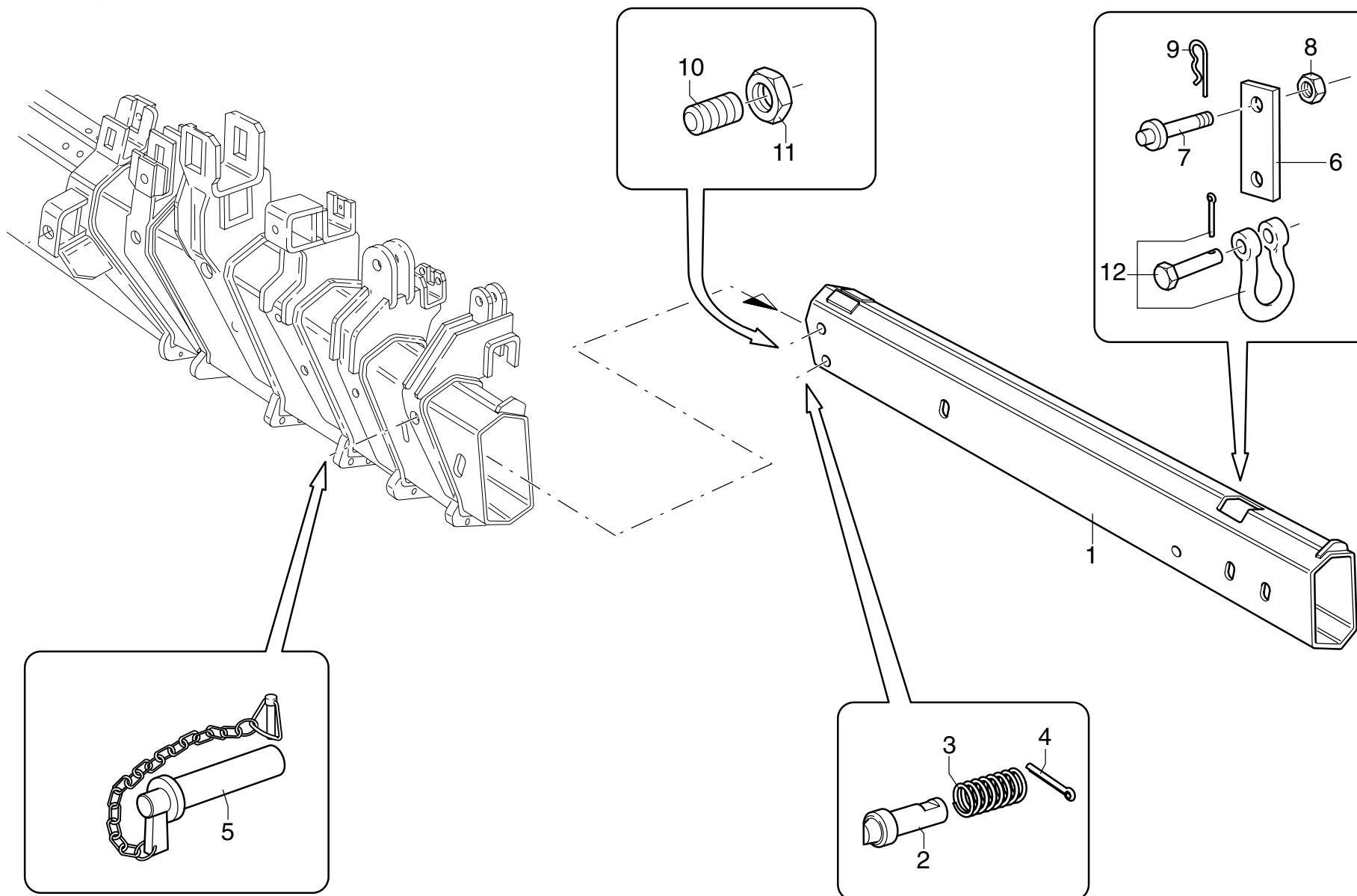

PM 34024-25-26 - PM 37024-25-26

matr. G.A42.0001

TAV. ST.05.01

| POS. | N°CODICE | Q | DESCRIZIONE | DESIGNATION | BENENNUNG | DESCRIPTION | DENOMINACIONES |
|------|----------|---|-----------------------------------|--------------|--------------|-------------|----------------|
| 1 | 141751 | 1 | BRACCIO | BRAS | ARM | BOOM | BRAZO |
| 2 | 379163 | 1 | PERNO | AXE | BOLZEN | PIN | BULON |
| 3 | 349110 | 1 | MOLLA | RESSORT | FEDER | SPRING | MUELLE |
| 4 | 455200 | 1 | COPIGLIA 4X30 UNI 6874 | GOUPILLE | SPLINT | SPLIT PIN | PASADOR |
| 5 | 379325 | 1 | PERNO | AXE | BOLZEN | PIN | BULON |
| 6 | 123402 | 1 | ATTACCO | ATTACHE | VERBINDUNG | COUPLING | CONEXION |
| 7 | 379190 | 1 | PERNO | AXE | BOLZEN | PIN | BULON |
| 8 | 191085 | 1 | DADO M24X2 UNI 5589 | ECROU | MUTTER | NUT | TUERCA |
| 9 | 177013 | 1 | COPIGLIA 3,2X40 UNI 1336 | GOUPILLE | SPLINT | SPLIT PIN | PASADOR |
| 10 | 497158 | 2 | VITE STEI M22X1,5X30 UNI5923 12.9 | VIS | SCHRAUBE | SCREW | TORNILLO |
| 11 | 191084 | 2 | DADO M22X1,5 UNI 5589 | ECROU | MUTTER | NUT | TUERCA |
| 12 | 235025 | 1 | GRILLO | MANILLE LYRE | ANKERSCHAKEL | SHACKLE | ANILLO |



PROLUNGA MECCANICA ML1

* Rallonge mécanique ML1
* ML1 mechanical extension

* ML1 mechanische Verlängerung
* Prolonga mecánica ML1

TAV. ST.06.01

matr. G.A42.0001

PM 34024
25-26-27
PM 37024
25-26-27

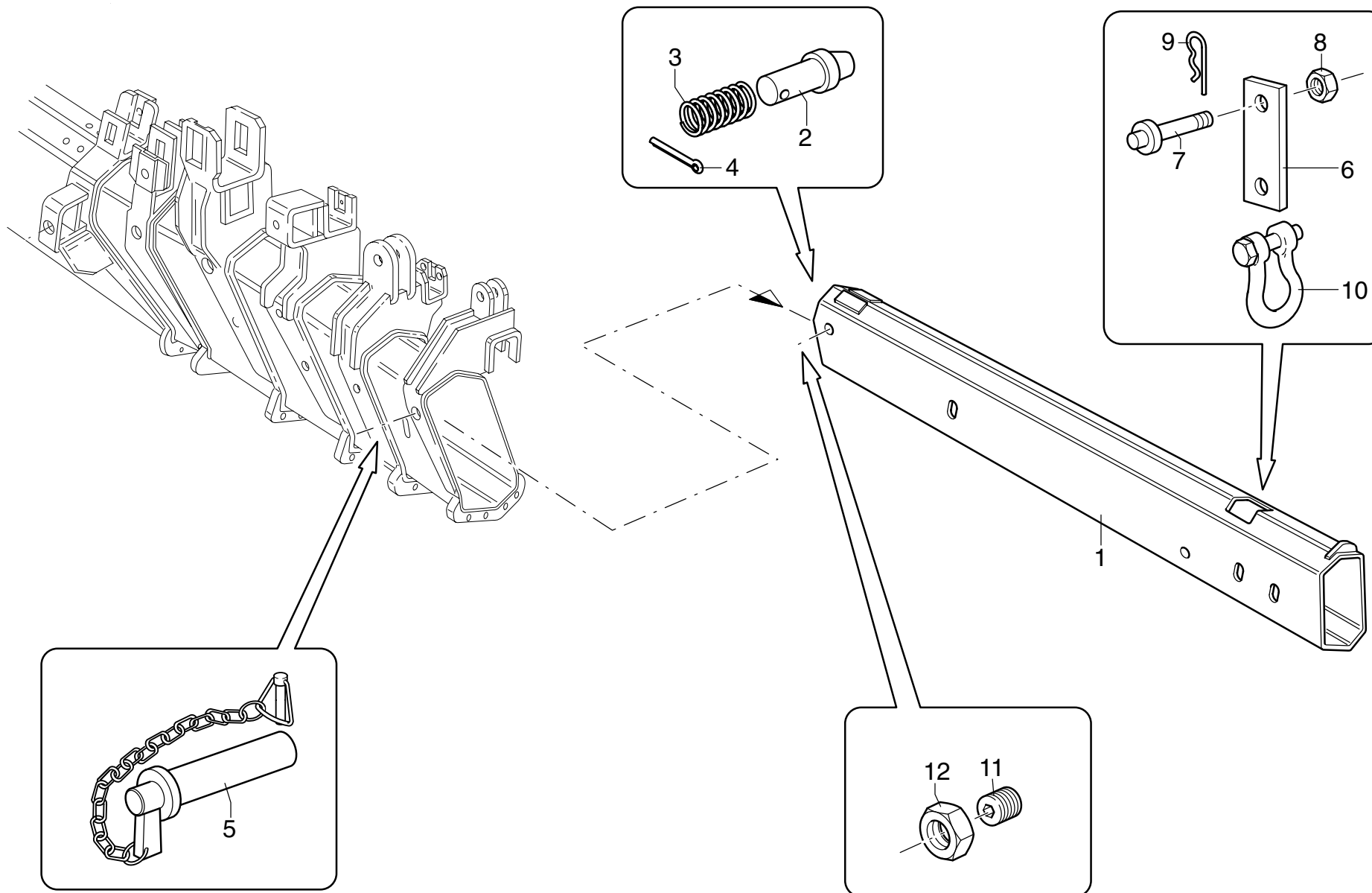

PM 34024-25-26-27 - PM 37024-25-26-27

matr. G.A42.0001

TAV. ST.06.01

| POS. | N°CODICE | Q | DESCRIZIONE | DESIGNATION | BENENNUNG | DESCRIPTION | DENOMINACIONES |
|------|----------|---|-----------------------------------|--------------|--------------|-------------|----------------|
| 1 | 141735 | 1 | BRACCIO | BRAS | ARM | BOOM | BRAZO |
| 2 | 379163 | 1 | PERNO | AXE | BOLZEN | PIN | BULON |
| 3 | 349110 | 1 | MOLLA | RESSORT | FEDER | SPRING | MUELLE |
| 4 | 455200 | 1 | COPPIGLIA 4X30 UNI 6874 | GOUPILLE | SPLINT | SPLIT PIN | PASADOR |
| 5 | 379325 | 1 | PERNO | AXE | BOLZEN | PIN | BULON |
| 6 | 123402 | 1 | ATTACCO | ATTACHE | VERBINDUNG | COUPLING | CONEXION |
| 7 | 379728 | 1 | PERNO | AXE | BOLZEN | PIN | BULON |
| 8 | 191085 | 1 | DADO M24X2 UNI 5589 | ECROU | MUTTER | NUT | TUERCA |
| 9 | 177013 | 1 | COPPIGLIA 3,2X40 UNI 1336 | GOUPILLE | SPLINT | SPLIT PIN | PASADOR |
| 10 | 235025 | 1 | GRILLO | MANILLE LYRE | ANKERSCHAKEL | SHACKLE | ANILLO |
| 11 | 497158 | 2 | VITE STEI M22X1,5X30 UNI5923 12.9 | VIS | SCHRAUBE | SCREW | TORNILLO |
| 12 | 191084 | 2 | DADO M22X1,5 UNI 5589 | ECROU | MUTTER | NUT | TUERCA |



PROLUNGA MECCANICA MM1

* Rallonge mécanique MM1
* MM1 mechanical extension

* MM1 mechanische Verlängerung
* Prolonga mecánica MM1

TAV. ST.07.01

matr. G.A42.0001

PM 34024
25-26-27
PM 37024
25-26-27

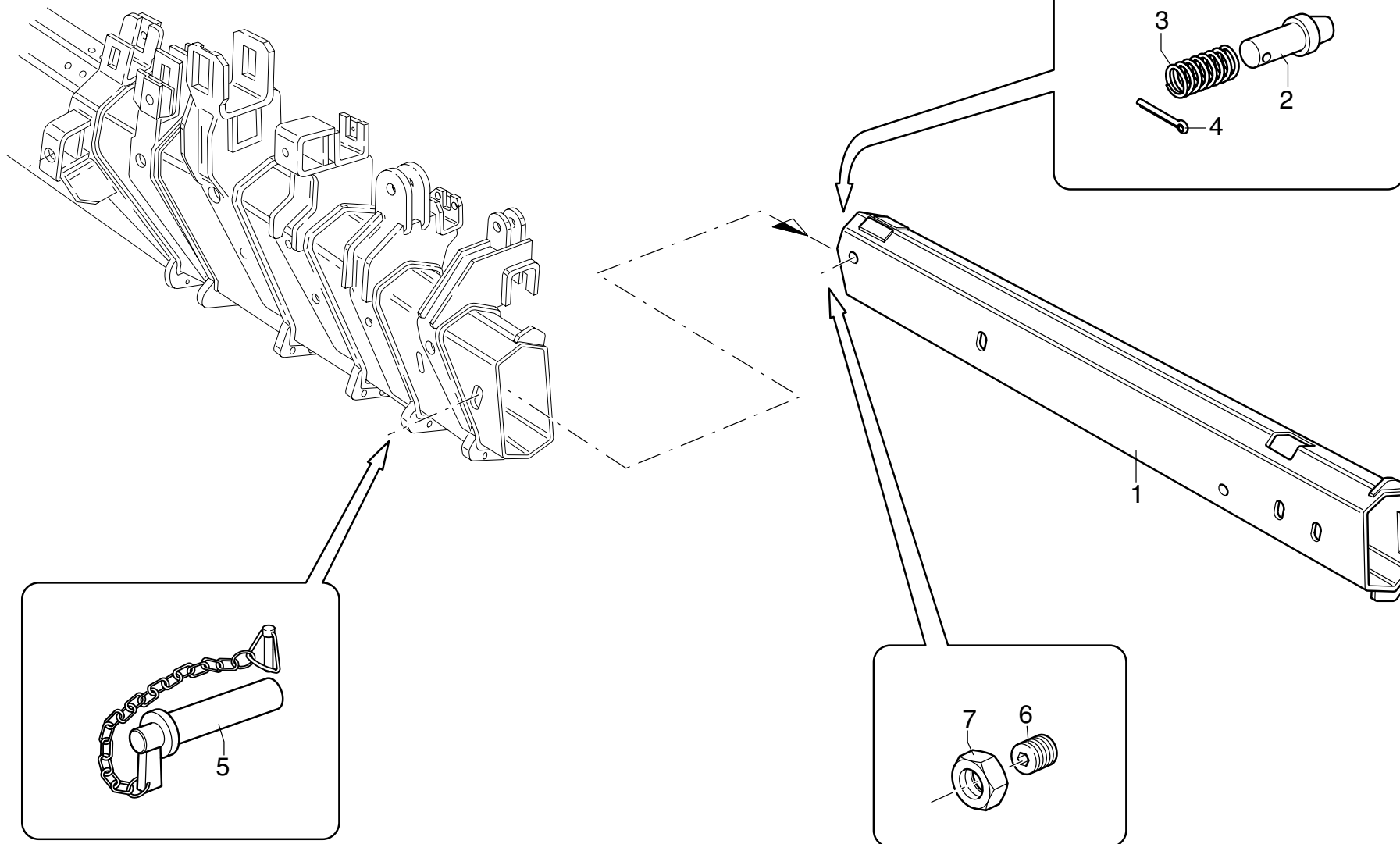

PM 34024-25-26-27 - PM 37024-25-26-27

matr. G.A42.0001

TAV. ST.07.01

| POS. | N°CODICE | Q | DESCRIZIONE | DESIGNATION | BENENNUNG | DESCRIPTION | DENOMINACIONES |
|------|----------|---|-----------------------------------|-------------|-----------|-------------|----------------|
| 1 | 141736 | 1 | BRACCIO | BRAS | ARM | BOOM | BRAZO |
| 2 | 379163 | 1 | PERNO | AXE | BOLZEN | PIN | BULON |
| 3 | 349110 | 1 | MOLLA | RESSORT | FEDER | SPRING | MUELLE |
| 4 | 455200 | 1 | COPPIGLIA 4X30 UNI 6874 | GOUPILLE | SPLINT | SPLIT PIN | PASADOR |
| 5 | 379203 | 1 | PERNO | AXE | BOLZEN | PIN | BULON |
| 6 | 497158 | 2 | VITE STEI M22X1,5X30 UNI5923 12.9 | VIS | SCHRAUBE | SCREW | TORNILLO |
| 7 | 191084 | 2 | DADO M22X1,5 UNI 5589 | ECROU | MUTTER | NUT | TUERCA |



LIMITATORE DI MOMENTO

* Limiteur de moment
* Moment control device

* Momentbegrenzer
* Sistema limitador de momento

TAV. SU.01.01
matr. G.A42.0001

PM 34
PM 37

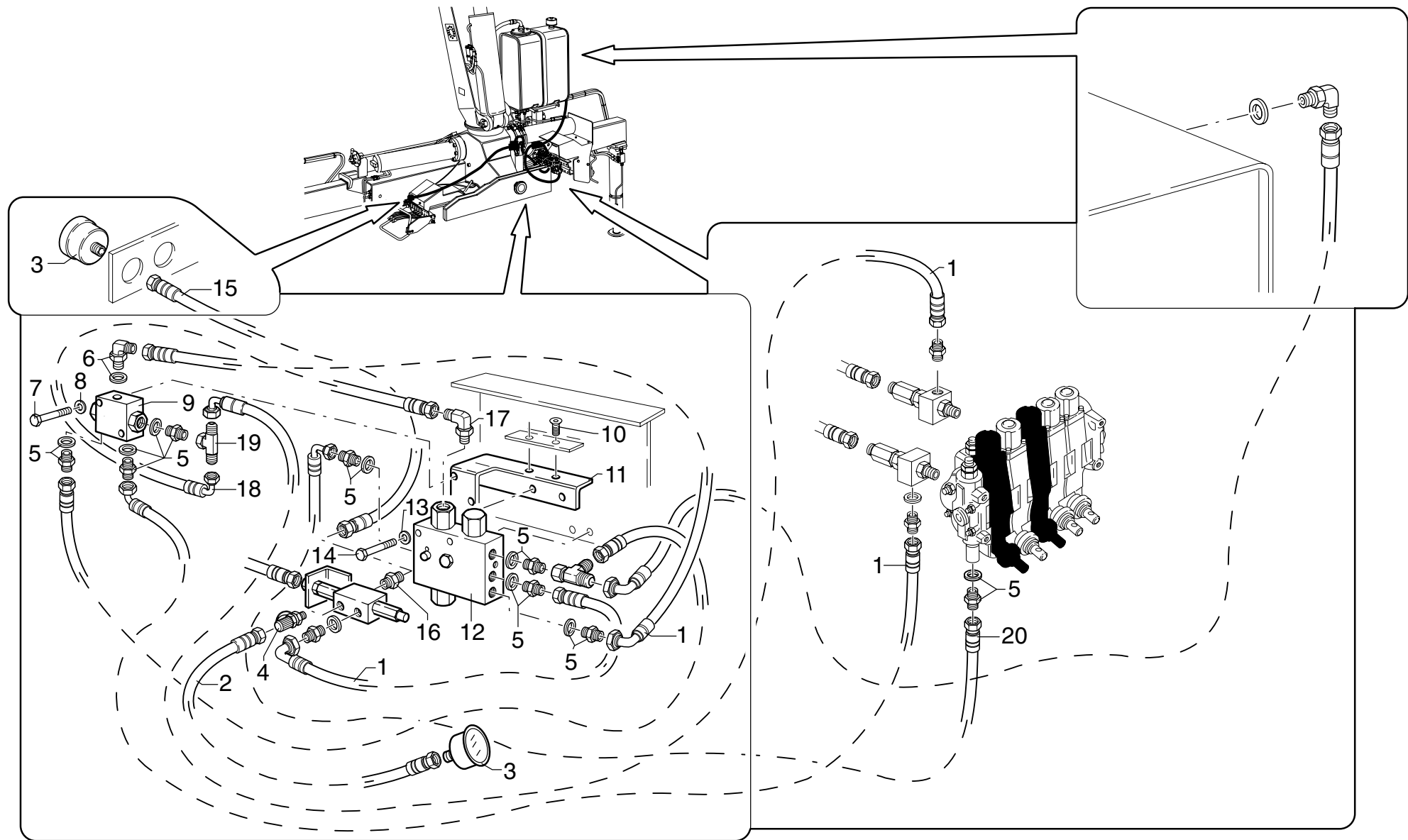

PM 34 - PM 37**matr. G.A42.0001****TAV. SU.01.01**

| POS. | N°CODICE | Q | DESCRIZIONE | DESIGNATION | BENENNUNG | DESCRIPTION | DENOMINACIONES |
|------|----------|---|-------------------------------|-------------|----------------|-------------|----------------|
| 1 | 485964 | 5 | TUBO IN GOMMA | TUYAU FLEX. | SCHLAUCH | HOSE | LATIGUILLO |
| 2 | 486697 | 1 | TUBO IN GOMMA | TUYAU FLEX. | SCHLAUCH | HOSE | LATIGUILLO |
| 3 | 335007 | 2 | MANOMETRO | MANOMETRE | DRUCKMESSER | GAUGE | MANOMETRO |
| 4 | 124009 | 1 | INNESTO | CONNECTION | SCHALTKUPPLUNG | COUPLING | CONEXION |
| 5 | 409664 | 8 | RACCORDO | RACCORD | FITTING | FITTING | RACOR |
| 6 | 409619 | 1 | RACCORDO | RACCORD | FITTING | FITTING | RACOR |
| 7 | 497124 | 2 | VITE TCEI M6X45 UNI 5931 8.8 | VIS | SCHRAUBE | SCREW | TORNILLO |
| 8 | 417024 | 2 | RONDELLA SCHNORR S6 DACROMET | RONDELLE | SCHEIBE | WASHER | ARANDELA |
| 9 | 495358 | 1 | VALVOLA | SOUPAPE | VENTIL | VALVE | VALVULA |
| 10 | 497908 | 2 | VITE TSPEI M8X12 UNI 5933 8.8 | VIS | SCHRAUBE | SCREW | TORNILLO |
| 11 | 465594 | 1 | SUPPORTO | SUPPORT | TRAEGER | SUPPORT | SOPORTE |
| 12 | 495461 | 1 | VALVOLA | SOUPAPE | VENTIL | VALVE | VALVULA |
| 13 | 417025 | 2 | RONDELLA SCHNORR S8 ZN | RONDELLE | SCHEIBE | WASHER | ARANDELA |
| 14 | 497137 | 2 | VITE TCEI M8X50 UNI 5931 8.8 | VIS | SCHRAUBE | SCREW | TORNILLO |
| 15 | 486629 | 1 | TUBO IN GOMMA | TUYAU FLEX. | SCHLAUCH | HOSE | LATIGUILLO |
| 16 | 409675 | 1 | RACCORDO | RACCORD | FITTING | FITTING | RACOR |
| 17 | 409760 | 1 | RACCORDO | RACCORD | FITTING | FITTING | RACOR |
| 18 | 486444 | 1 | TUBO IN GOMMA | TUYAU FLEX. | SCHLAUCH | HOSE | LATIGUILLO |
| 19 | 410072 | 1 | RACCORDO | RACCORD | FITTING | FITTING | RACOR |
| 20 | 486121 | 1 | TUBO IN GOMMA | TUYAU FLEX. | SCHLAUCH | HOSE | LATIGUILLO |



LIMITATORE DI MOMENTO

* *Limiteur de moment*
* *Moment control device*

* *Momentbegrenzer*
* *Sistema limitador de momento*

TAV. SU.01.01A 1/2

matr. G.A42.0315

PM 34

PM 37

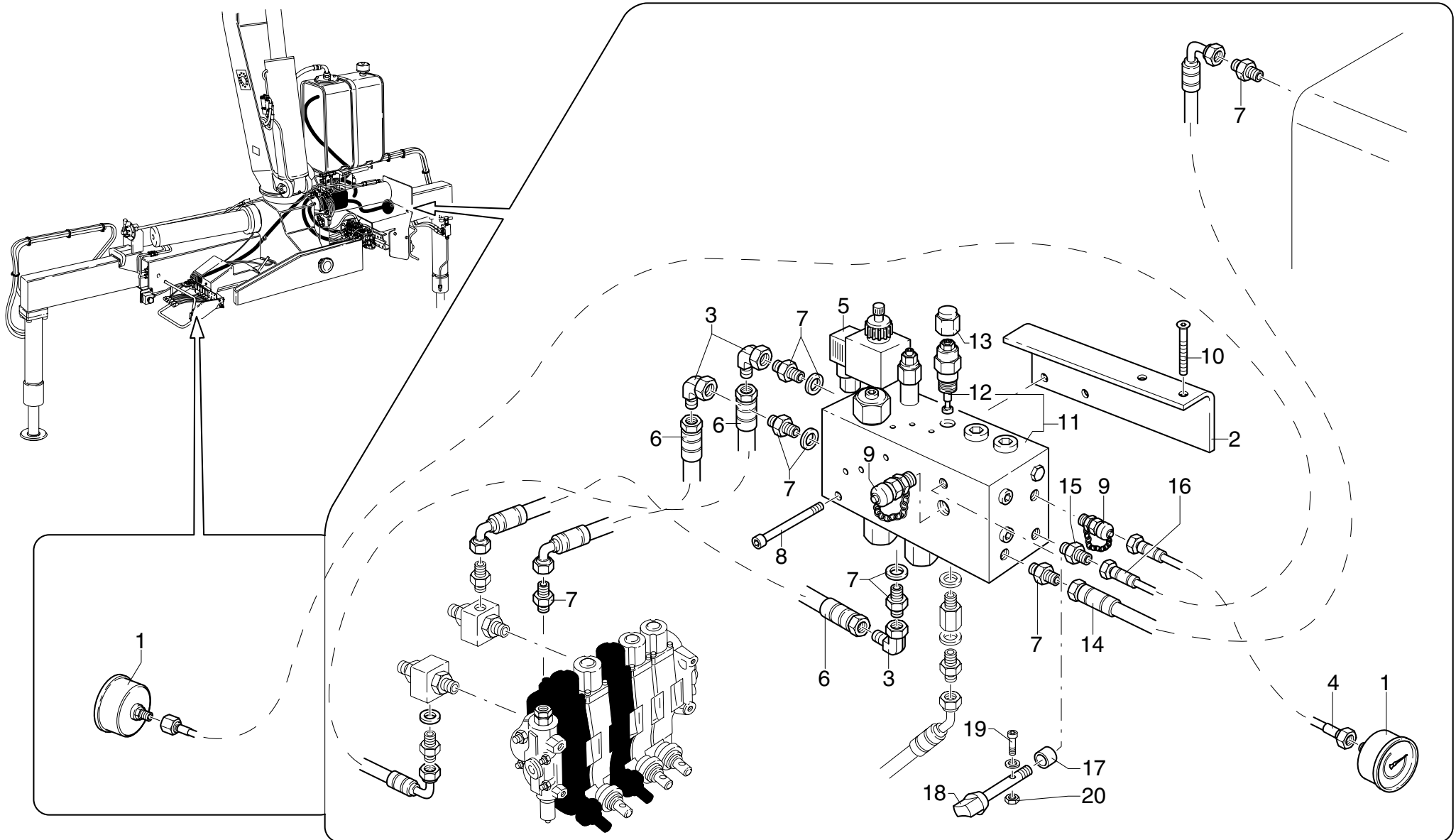

PM 34 - PM 37**matr. G.A42.0315****TAV. SU.01.01A 1/2**

| POS. | N°CODICE | Q | DESCRIZIONE | DESIGNATION | BENENNUNG | DESCRIPTION | DENOMINACIONES |
|------|----------|---|-------------------------------|--------------|----------------|--------------|-----------------|
| 1 | 335007 | 2 | MANOMETRO | MANOMETRE | DRUCKMESSER | GAUGE | MANOMETRO |
| 2 | 466512 | 1 | SUPPORTO | SUPPORT | TRAEGER | SUPPORT | SOPORTE |
| 3 | 410080 | 3 | RACCORDO | RACCORD | FITTING | FITTING | RACOR |
| 4 | 486697 | 1 | TUBO IN GOMMA | TUYAU FLEX. | SCHLAUCH | HOSE | LATIGUILLO |
| 5 | 204072 | 1 | ELETTROVALVOLA | ELECTROVANNE | ELEKTROVENTIL | ELECTROVALVE | ELECTRO-VALVULA |
| 6 | 485964 | 3 | TUBO IN GOMMA | TUYAU FLEX. | SCHLAUCH | HOSE | LATIGUILLO |
| 7 | 409664 | 5 | RACCORDO | RACCORD | FITTING | FITTING | RACOR |
| 8 | 498084 | 2 | VITE TCEI M8X90 UNI 5931 8.8 | VIS | SCHRAUBE | SCREW | TORNILLO |
| 9 | 124009 | 1 | INNESTO | CONNECTION | SCHALTKUPPLUNG | COUPLING | CONEXION |
| 10 | 497908 | 2 | VITE TSPEI M8X12 UNI 5933 8.8 | VIS | SCHRAUBE | SCREW | TORNILLO |
| 11 | 495532 | 1 | VALVOLA | SOUPAPE | VENTIL | VALVE | VALVULA |
| 12 | 495163 | 1 | VALVOLA | SOUPAPE | VENTIL | VALVE | VALVULA |
| 13 | 471277 | 1 | TAPPO | BOUCHON | VERSCHLUSS | CAP | TAPON |
| 14 | 486582 | 1 | TUBO IN GOMMA | TUYAU FLEX. | SCHLAUCH | HOSE | LATIGUILLO |
| 15 | 409675 | 2 | RACCORDO | RACCORD | FITTING | FITTING | RACOR |
| 16 | 486629 | 1 | TUBO IN GOMMA | TUYAU FLEX. | SCHLAUCH | HOSE | LATIGUILLO |
| 17 | 395588 | 1 | BOCCOLA | DOUILLE | BUCHSE | BUSHING | CASQUILLO |
| 18 | 120743 | 1 | LEVA | LEVIER | HEBEL | LEVER | PALANCA |
| 19 | 497405 | 1 | VITE | VIS | SCHRAUBE | SCREW | TORNILLO |
| 20 | 191178 | 1 | DADO | ECROU | MUTTER | NUT | TUERCA |



COMPLETAMENTO LIMITATORE DI MOMENTO

* Compl. limiteur de moment
* Compl. moment control device

* Ergänzung Momentbegrenzer
* Complet. sistema limitador de momento

TAV. SU.01.01A 2/2

matr. G.A42.0315

PM 34

PM 37

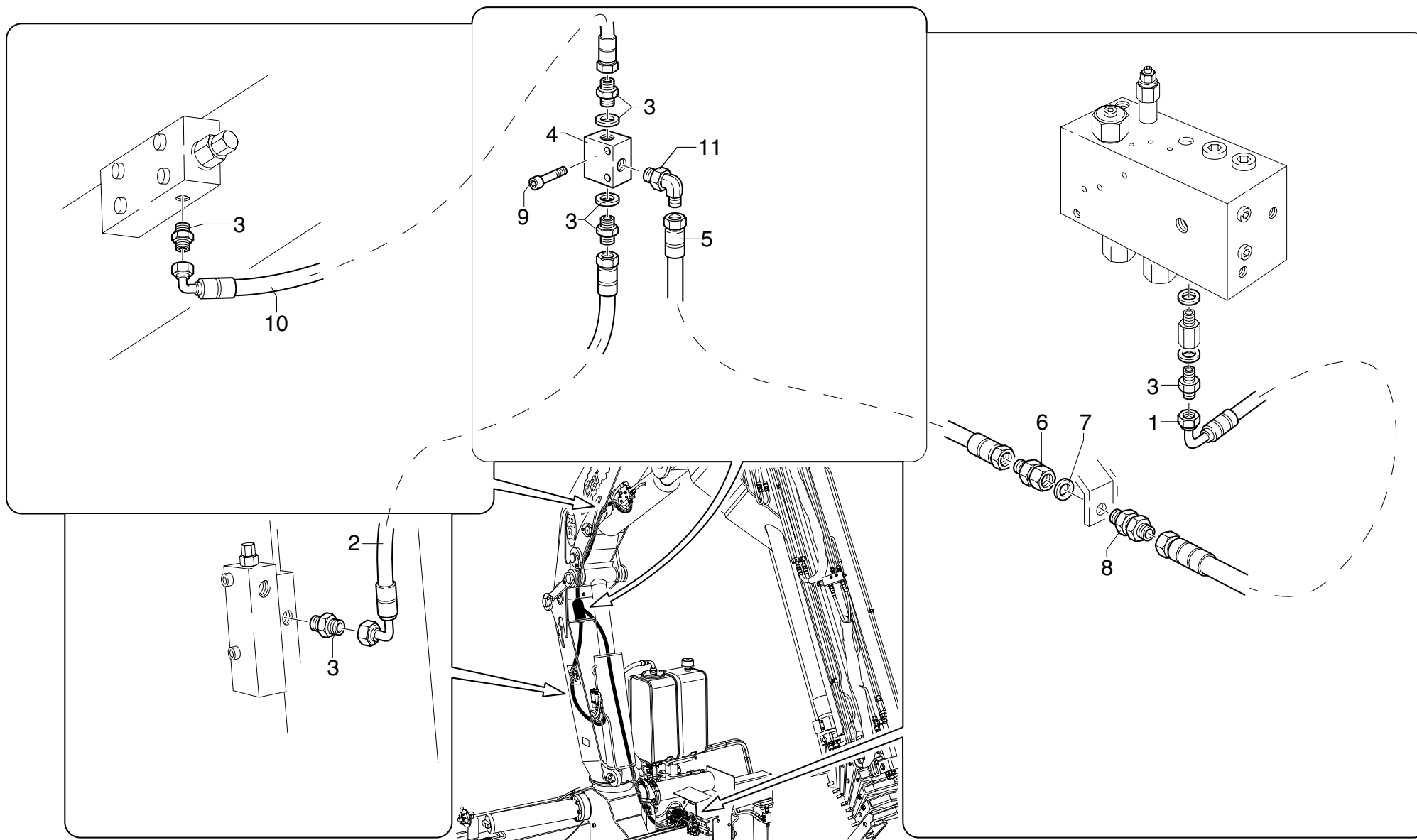

PM 34 - PM 37

matr. G.A42.0315

TAV. SU.01.01A 2/2

| POS. | N°CODICE | Q | DESCRIZIONE | DESIGNATION | BENENNUNG | DESCRIPTION | DENOMINACIONES |
|------|----------|---|-----------------------------------|-------------|-----------|-------------|----------------|
| 1 | 486978 | 1 | TUBO IN GOMMA | TUYAU FLEX. | SCHLAUCH | HOSE | LATIGUILLO |
| 2 | 486781 | 1 | TUBO IN GOMMA | TUYAU FLEX. | SCHLAUCH | HOSE | LATIGUILLO |
| 3 | 409664 | 5 | RACCORDO | RACCORD | FITTING | FITTING | RACOR |
| 4 | 495075 | 1 | VALVOLA | SOUPAPE | VENTIL | VALVE | VALVULA |
| 5 | 486743 | 1 | TUBO IN GOMMA | TUYAU FLEX. | SCHLAUCH | HOSE | LATIGUILLO |
| 6 | 239410 | 1 | RACCORDO | RACCORD | FITTING | FITTING | RACOR |
| 7 | 417094 | 2 | RONDELLA DOWTY BONDED SEAL PP45-C | RONDELLE | SCHEIBE | WASHER | ARANDELA |
| 8 | 409737 | 1 | RACCORDO | RACCORD | FITTING | FITTING | RACOR |
| 9 | 497115 | 2 | VITE TCEI M5X40 UNI 5931 8.8 | VIS | SCHRAUBE | SCREW | TORNILLO |
| 10 | 486780 | 1 | TUBO IN GOMMA | TUYAU FLEX. | SCHLAUCH | HOSE | LATIGUILLO |
| 11 | 409619 | 1 | RACCORDO | RACCORD | FITTING | FITTING | RACOR |



LIMITATORE DI MOMENTO

* *Limiteur de moment*
* *Moment control device*

* *Momentbegrenzer*
* *Sistema limitador de momento*

TAV. SU.01.02
matr. G.A42.0001

PM 34 PA
PM 37 PA

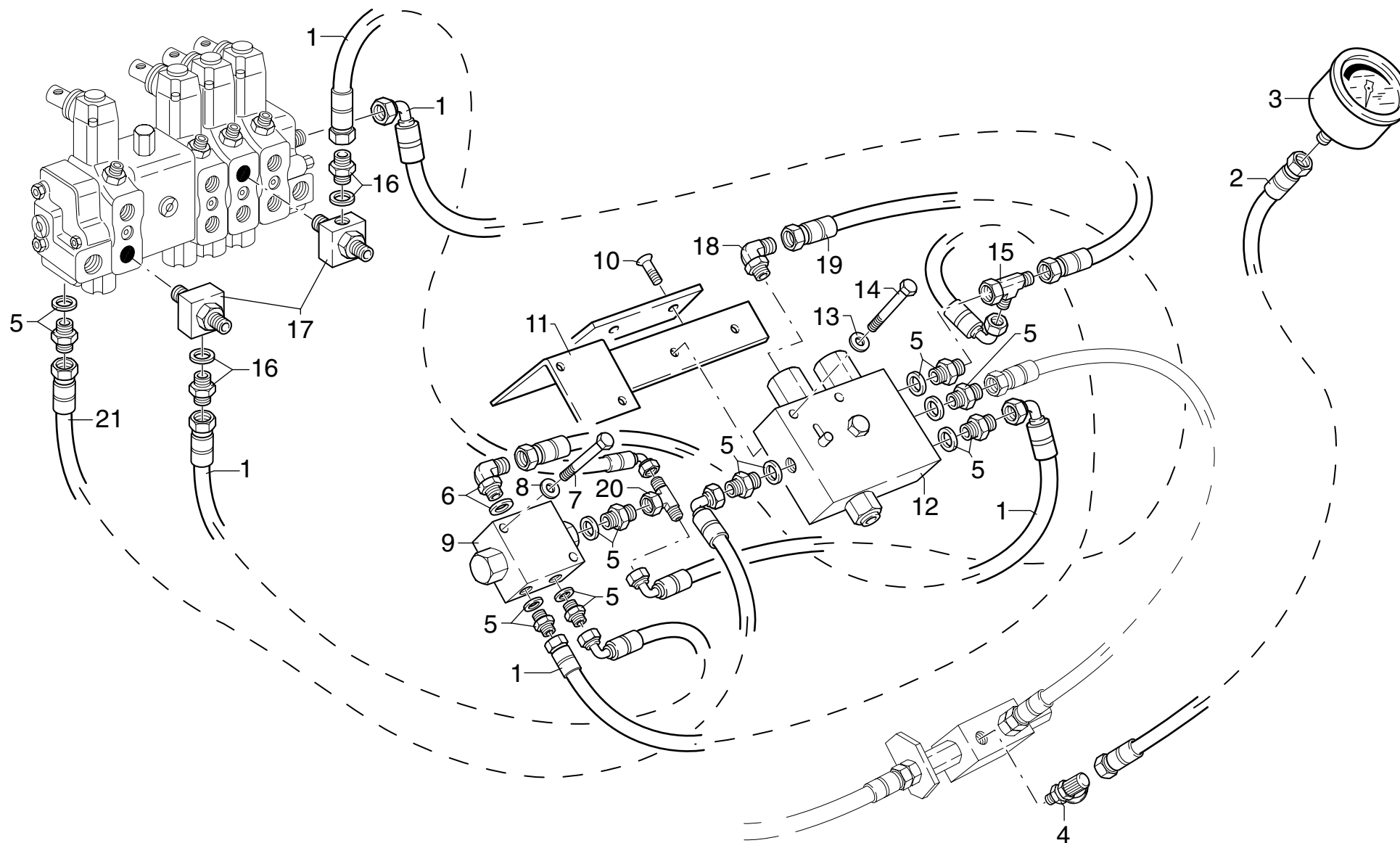

PM 34 PA - PM 37 PA**matr. G.A42.0001****TAV. SU.01.02**

| POS. | N°CODICE | Q | DESCRIZIONE | DESIGNATION | BENENNUNG | DESCRIPTION | DENOMINACIONES |
|------|----------|---|-------------------------------|-------------|----------------|-------------|----------------|
| 1 | 485964 | 5 | TUBO IN GOMMA | TUYAU FLEX. | SCHLAUCH | HOSE | LATIGUILLO |
| 2 | 486697 | 1 | TUBO IN GOMMA | TUYAU FLEX. | SCHLAUCH | HOSE | LATIGUILLO |
| 3 | 335007 | 1 | MANOMETRO | MANOMETRE | DRUCKMESSER | GAUGE | MANOMETRO |
| 4 | 124009 | 1 | INNESTO | CONNECTION | SCHALTKUPPLUNG | COUPLING | CONEXION |
| 5 | 409664 | 8 | RACCORDO | RACCORD | FITTING | FITTING | RACOR |
| 6 | 409619 | 1 | RACCORDO | RACCORD | FITTING | FITTING | RACOR |
| 7 | 497124 | 2 | VITE TCEI M6X45 UNI 5931 8.8 | VIS | SCHRAUBE | SCREW | TORNILLO |
| 8 | 417024 | 2 | RONDELLA SCHNORR S6 DACROMET | RONDELLE | SCHEIBE | WASHER | ARANDELA |
| 9 | 495358 | 1 | VALVOLA | SOUPAPE | VENTIL | VALVE | VALVULA |
| 10 | 497908 | 2 | VITE TSPEI M8X12 UNI 5933 8.8 | VIS | SCHRAUBE | SCREW | TORNILLO |
| 11 | 465594 | 1 | SUPPORTO | SUPPORT | TRAEGER | SUPPORT | SOPORTE |
| 12 | 495461 | 1 | VALVOLA | SOUPAPE | VENTIL | VALVE | VALVULA |
| 13 | 417025 | 2 | RONDELLA SCHNORR S8 ZN | RONDELLE | SCHEIBE | WASHER | ARANDELA |
| 14 | 497137 | 2 | VITE TCEI M8X50 UNI 5931 8.8 | VIS | SCHRAUBE | SCREW | TORNILLO |
| 15 | 409599 | 1 | RACCORDO | RACCORD | FITTING | FITTING | RACOR |
| 16 | 409665 | 2 | RACCORDO | RACCORD | FITTING | FITTING | RACOR |
| 17 | 409148 | 2 | RACCORDO | RACCORD | FITTING | FITTING | RACOR |
| 18 | 409760 | 1 | RACCORDO | RACCORD | FITTING | FITTING | RACOR |
| 19 | 486444 | 1 | TUBO IN GOMMA | TUYAU FLEX. | SCHLAUCH | HOSE | LATIGUILLO |
| 20 | 410072 | 1 | RACCORDO | RACCORD | FITTING | FITTING | RACOR |
| 21 | 486121 | 1 | TUBO IN GOMMA | TUYAU FLEX. | SCHLAUCH | HOSE | LATIGUILLO |



LIMITATORE DI MOMENTO

* *Limiteur de moment*
* *Moment control device*

* *Momentbegrenzer*
* *Sistema limitador de momento*

TAV. SU.01.02A 1/2

matr. G.A42.0315

PM 34 PA

PM 37 PA

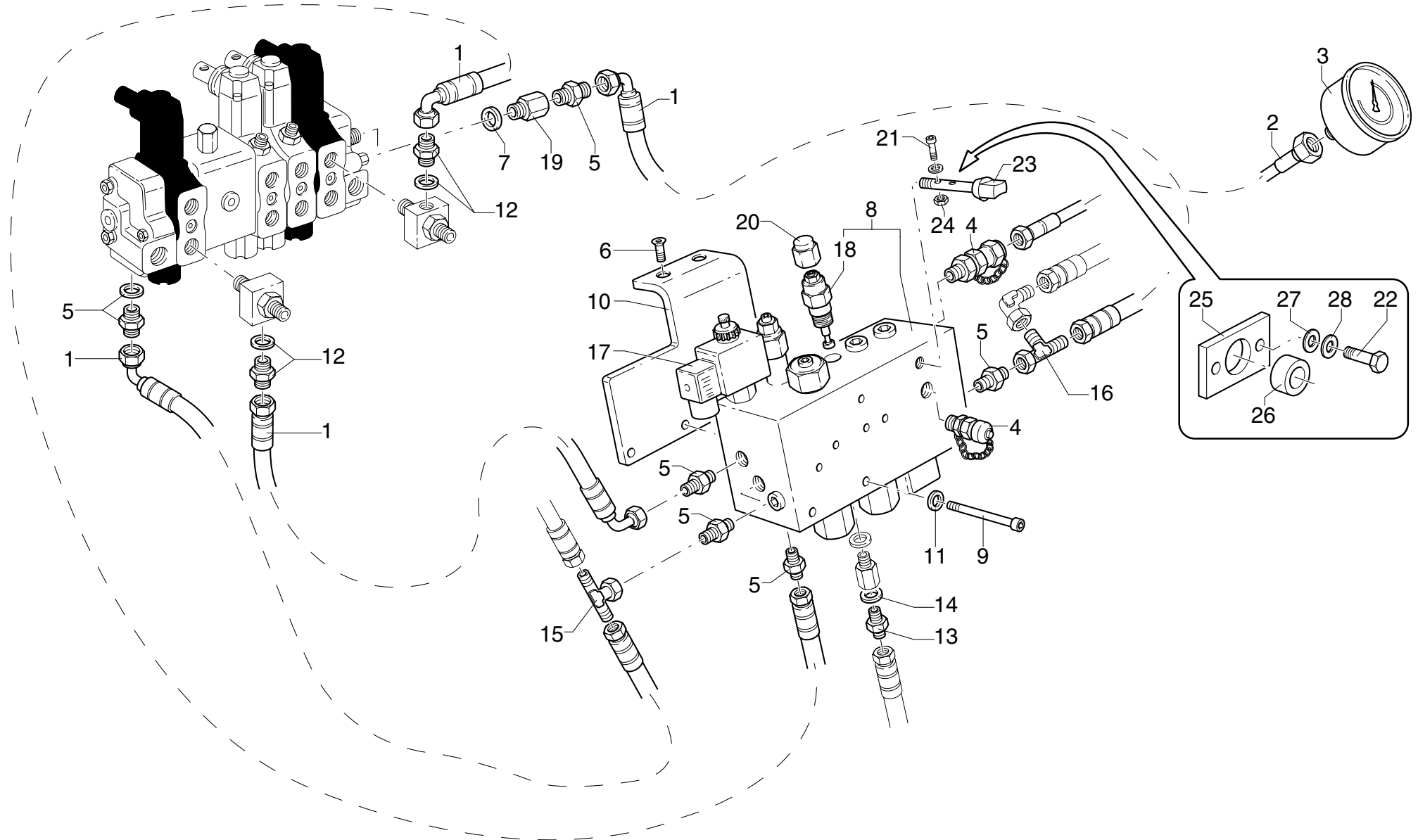

| POS. | N°CODICE | Q | DESCRIZIONE | DESIGNATION | BENENNUNG | DESCRIPTION | DENOMINACIONES |
|------|----------|---|-------------------------------|--------------|----------------|--------------|-----------------|
| 1 | 485964 | 4 | TUBO IN GOMMA | TUYAU FLEX. | SCHLAUCH | HOSE | LATIGUILLO |
| 2 | 486697 | 1 | TUBO IN GOMMA | TUYAU FLEX. | SCHLAUCH | HOSE | LATIGUILLO |
| 3 | 335007 | 1 | MANOMETRO | MANOMETRE | DRUCKMESSER | GAUGE | MANOMETRO |
| 4 | 124009 | 2 | INNESTO | CONNECTION | SCHALTKUPPLUNG | COUPLING | CONEXION |
| 5 | 409664 | 6 | RACCORDO | RACCORD | FITTING | FITTING | RACOR |
| 6 | 497908 | 2 | VITE TSPEI M8X12 UNI 5933 8.8 | VIS | SCHRAUBE | SCREW | TORNILLO |
| 7 | 417093 | 1 | RONDELLA | RONDELLE | SCHEIBE | WASHER | ARANDELA |
| 8 | 495532 | 1 | VALVOLA | SOUPAPE | VENTIL | VALVE | VALVULA |
| 9 | 498084 | 2 | VITE TCEI M8X90 UNI 5931 8.8 | VIS | SCHRAUBE | SCREW | TORNILLO |
| 10 | 466555 | 1 | SUPPORTO | SUPPORT | TRAEGER | SUPPORT | SOPORTE |
| 11 | 417025 | 2 | RONDELLA SCHNORR S8 ZN | RONDELLE | SCHEIBE | WASHER | ARANDELA |
| 12 | 409665 | 2 | RACCORDO | RACCORD | FITTING | FITTING | RACOR |
| 13 | 409663 | 1 | RACCORDO | RACCORD | FITTING | FITTING | RACOR |
| 14 | 417096 | 1 | RONDELLA DOWTY B S PP45-B | RONDELLE | SCHEIBE | WASHER | ARANDELA |
| 15 | 410072 | 1 | RACCORDO | RACCORD | FITTING | FITTING | RACOR |
| 16 | 409599 | 1 | RACCORDO | RACCORD | FITTING | FITTING | RACOR |
| 17 | 204072 | 1 | ELETTROVALVOLA | ELECTROVANNE | ELEKTROVENTIL | ELECTROVALVE | ELECTRO-VALVULA |
| 18 | 495163 | 1 | VALVOLA | SOUPAPE | VENTIL | VALVE | VALVULA |
| 19 | 409453 | 1 | RACCORDO | RACCORD | FITTING | FITTING | RACOR |
| 20 | 471277 | 1 | TAPPO | BOUCHON | VERSCHLUSS | CAP | TAPON |
| 21 | 497405 | 2 | VITE | VIS | SCHRAUBE | SCREW | TORNILLO |
| 22 | 497225 | 2 | VITE TCEI M6X12 UNI 5931 8.8 | VIS | SCHRAUBE | SCREW | TORNILLO |
| 23 | 120750 | 1 | LEVA | LEVIER | HEBEL | LEVER | PALANCA |
| 24 | 191178 | 2 | DADO M3 UNI 7473 | ECROU | MUTTER | NUT | TUERCA |
| 25 | 466631 | 1 | SUPPORTO | SUPPORT | TRAEGER | SUPPORT | SOPORTE |
| 26 | 395588 | 1 | BOCCOLA | DOUILLE | BUCHSE | BUSHING | CASQUILLO |



LIMITATORE DI MOMENTO

* Limiteur de moment
* Moment control device

* Momentbegrenzer
* Sistema limitador de momento

TAV. SU.01.02A 1/2

matr. G.A42.0315

PM 34 PA

PM 37 PA

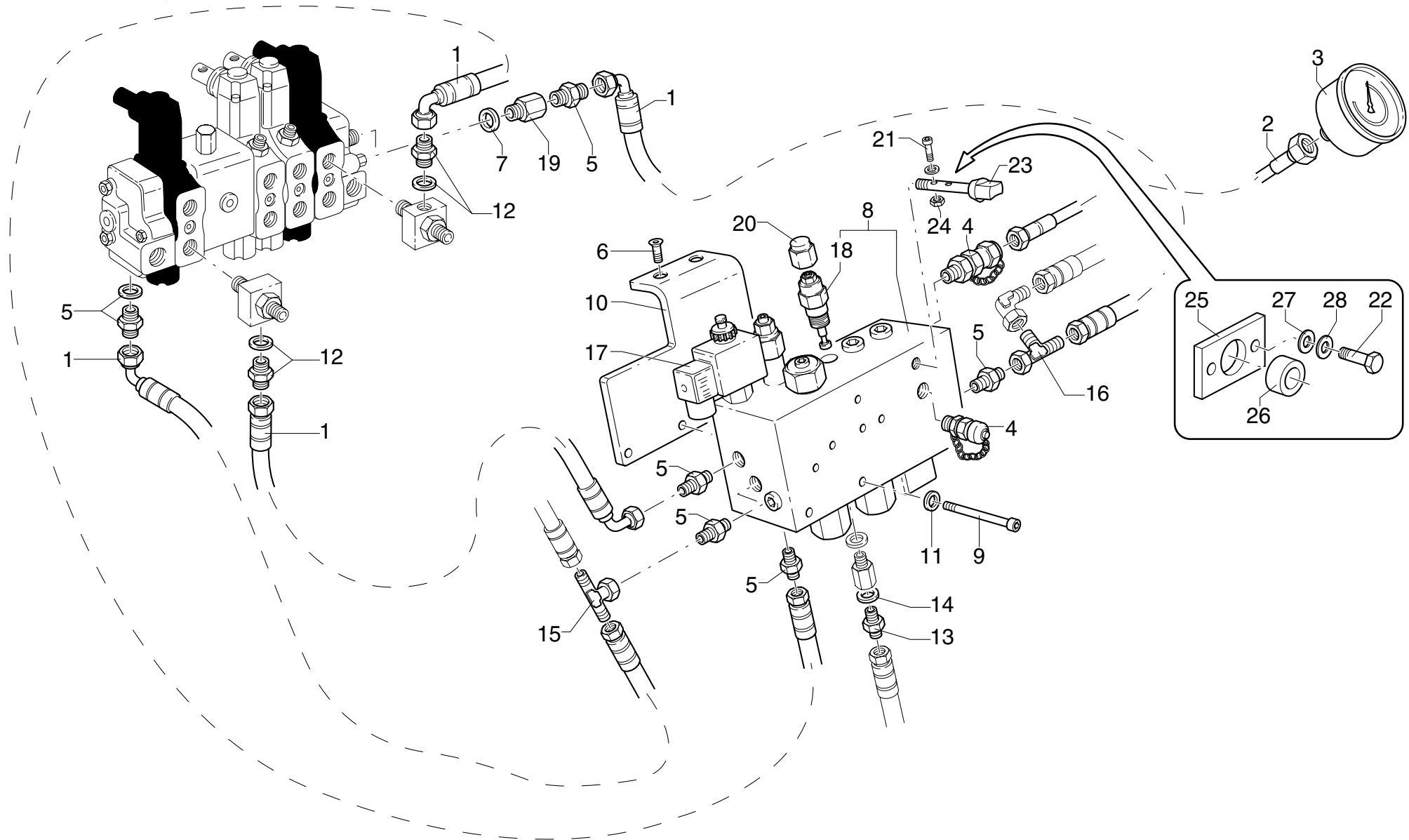



COMPLETAMENTO LIMITATORE DI MOMENTO

* Compl. limiteur de moment
* Compl. moment control device

* Ergänzung Momentbegrenzer
* Complet. sistema limitador de momento

TAV. SU.01.02A 2/2

matr. G.A42.0315

PM 34 PA

PM 37 PA

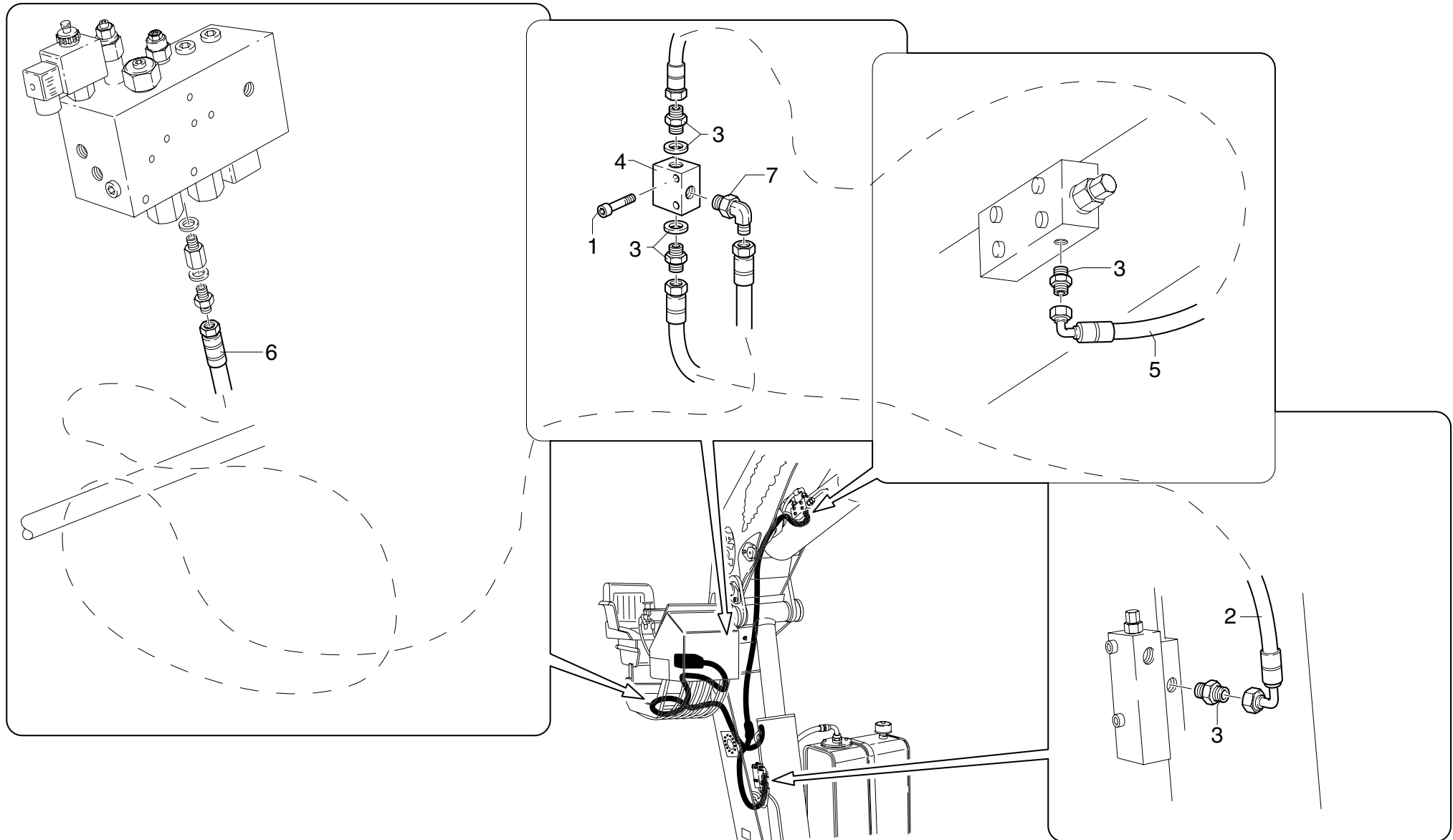

| POS. | N°CODICE | Q | DESCRIZIONE | DESIGNATION | BENENNUNG | DESCRIPTION | DENOMINACIONES |
|------|----------|---|------------------------------|-------------|-----------|-------------|----------------|
| 1 | 497115 | 2 | VITE TCEI M5X40 UNI 5931 8.8 | VIS | SCHRAUBE | SCREW | TORNILLO |
| 2 | 486781 | 1 | TUBO IN GOMMA | TUYAU FLEX. | SCHLAUCH | HOSE | LATIGUILLO |
| 3 | 409664 | 4 | RACCORDO | RACCORD | FITTING | FITTING | RACOR |
| 4 | 495075 | 1 | VALVOLA | SOUPAPE | VENTIL | VALVE | VALVULA |
| 5 | 486780 | 1 | TUBO IN GOMMA | TUYAU FLEX. | SCHLAUCH | HOSE | LATIGUILLO |
| 6 | 486743 | 1 | TUBO IN GOMMA | TUYAU FLEX. | SCHLAUCH | HOSE | LATIGUILLO |
| 7 | 409619 | 1 | RACCORDO | RACCORD | FITTING | FITTING | RACOR |



LIMITATORE DI MOMENTO CON "DANFOSS"

* Limiteur de moment avec "DANFOSS"
* Moment control device with "DANFOSS"

* Momentbegrenzer mit "DANFOSS"
* Sistema limitador de momento con "DANFOSS"

TAV. SU.01.04 1/2

matr. G.A42.0315

PM 34

PM 37

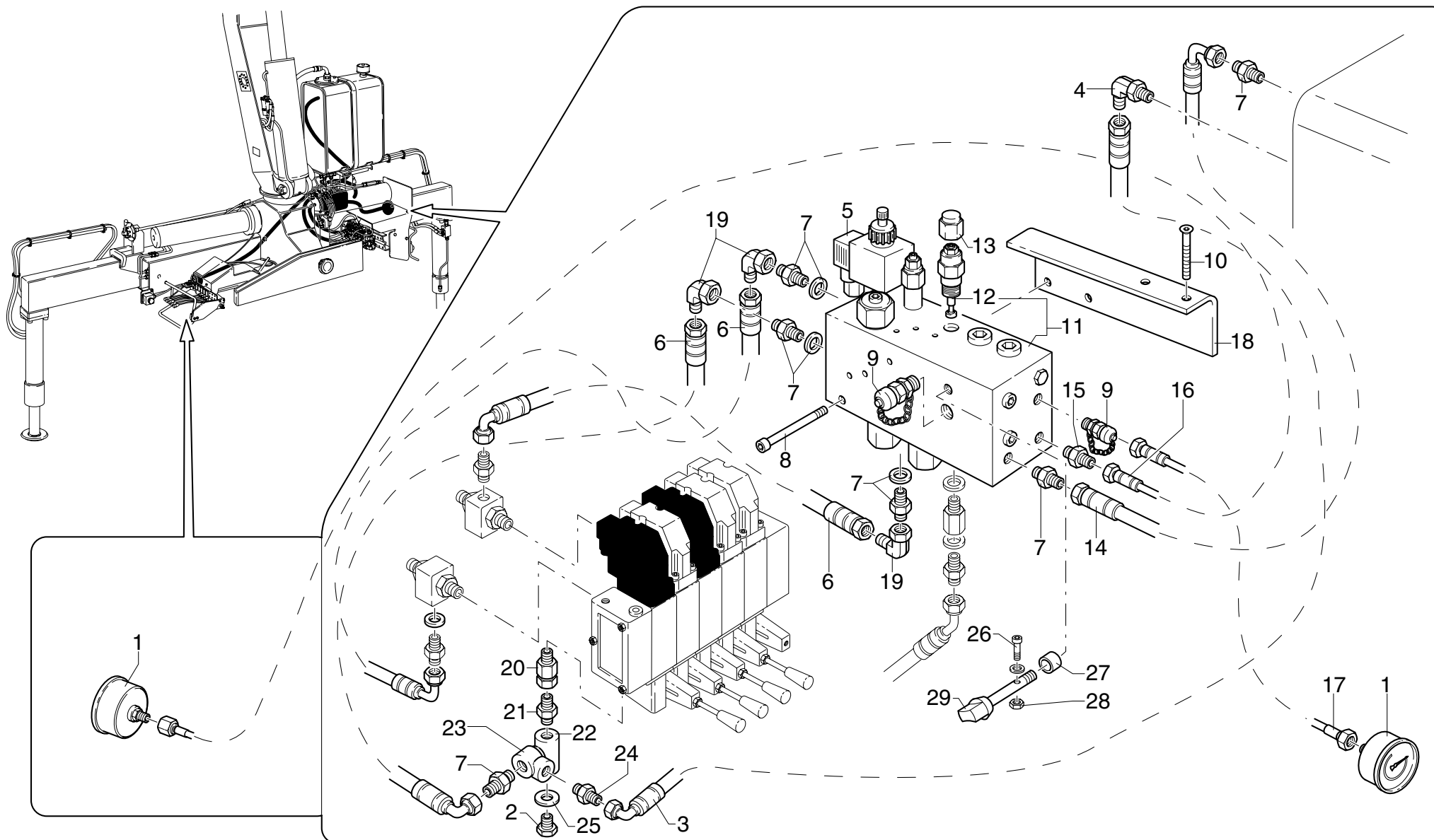

| POS. | N°CODICE | Q | DESCRIZIONE | DESIGNATION | BENENNUNG | DESCRIPTION | DENOMINACIONES |
|------|----------|---|-----------------------------------|--------------|---------------|--------------|-----------------|
| 1 | 335007 | 2 | MANOMETRO | MANOMETRE | DRUCKMESSER | GAUGE | MANOMETRO |
| 2 | 471024 | 1 | TAPPO | BOUCHON | VERSCHLUSS | CAP | TAPON |
| 3 | 485944 | 1 | TUBO IN GOMMA | TUYAU FLEX. | SCHLAUCH | HOSE | LATIGUILLO |
| 4 | 410076 | 1 | RACCORDO | RACCORD | FITTING | FITTING | RACOR |
| 5 | 204072 | 1 | ELETTROVALVOLA | ELECTROVANNE | ELEKTROVENTIL | ELECTROVALVE | ELECTRO-VALVULA |
| 6 | 485964 | 3 | TUBO IN GOMMA | TUYAU FLEX. | SCHLAUCH | HOSE | LATIGUILLO |
| 7 | 409664 | 6 | RACCORDO | RACCORD | FITTING | FITTING | RACOR |
| 8 | 498084 | 2 | VITE TCEI M8X90 UNI 5931 8.8 | VIS | SCHRAUBE | SCREW | TORNILLO |
| 9 | 124009 | 2 | INNESTO | CONNECTION | SCHALKUPPLUNG | COUPLING | CONEXION |
| 10 | 497908 | 2 | VITE TSPEI M8X12 UNI 5933 8.8 | VIS | SCHRAUBE | SCREW | TORNILLO |
| 11 | 495532 | 1 | VALVOLA | SOUPAPE | VENTIL | VALVE | VALVULA |
| 12 | 495163 | 1 | VALVOLA | SOUPAPE | VENTIL | VALVE | VALVULA |
| 13 | 471277 | 1 | TAPPO | BOUCHON | VERSCHLUSS | CAP | TAPON |
| 14 | 486781 | 1 | TUBO IN GOMMA | TUYAU FLEX. | SCHLAUCH | HOSE | LATIGUILLO |
| 15 | 409675 | 2 | RACCORDO | RACCORD | FITTING | FITTING | RACOR |
| 16 | 486629 | 1 | TUBO IN GOMMA | TUYAU FLEX. | SCHLAUCH | HOSE | LATIGUILLO |
| 17 | 486697 | 1 | TUBO IN GOMMA | TUYAU FLEX. | SCHLAUCH | HOSE | LATIGUILLO |
| 18 | 466512 | 1 | SUPPORTO | SUPPORT | TRAEGER | SUPPORT | SOPORTE |
| 19 | 410080 | 3 | RACCORDO | RACCORD | FITTING | FITTING | RACOR |
| 20 | 409057 | 1 | RACCORDO | RACCORD | FITTING | FITTING | RACOR |
| 21 | 409610 | 1 | RACCORDO | RACCORD | FITTING | FITTING | RACOR |
| 22 | 494343 | 1 | CARCASSA | CARCASSE | GEHAUSE | CASING | CARCASA |
| 23 | 494095 | 1 | VALVOLA | SOUPAPE | VENTIL | VALVE | VALVULA |
| 24 | 409866 | 1 | RACCORDO | RACCORD | FITTING | FITTING | RACOR |
| 25 | 417094 | 1 | RONDELLA DOWTY BONDED SEAL PP45-C | RONDELLE | SCHEIBE | WASHER | ARANDELA |
| 26 | 497405 | 1 | VITE | VIS | SCHRAUBE | SCREW | TORNILLO |



LIMITATORE DI MOMENTO CON "DANFOSS"

* Limiteur de moment avec "DANFOSS"
* Moment control device with "DANFOSS"

* Momentbegrenzer mit "DANFOSS"
* Sistema limitador de momento con "DANFOSS"

TAV. SU.01.04 1/2

matr. G.A42.0315

PM 34

PM 37

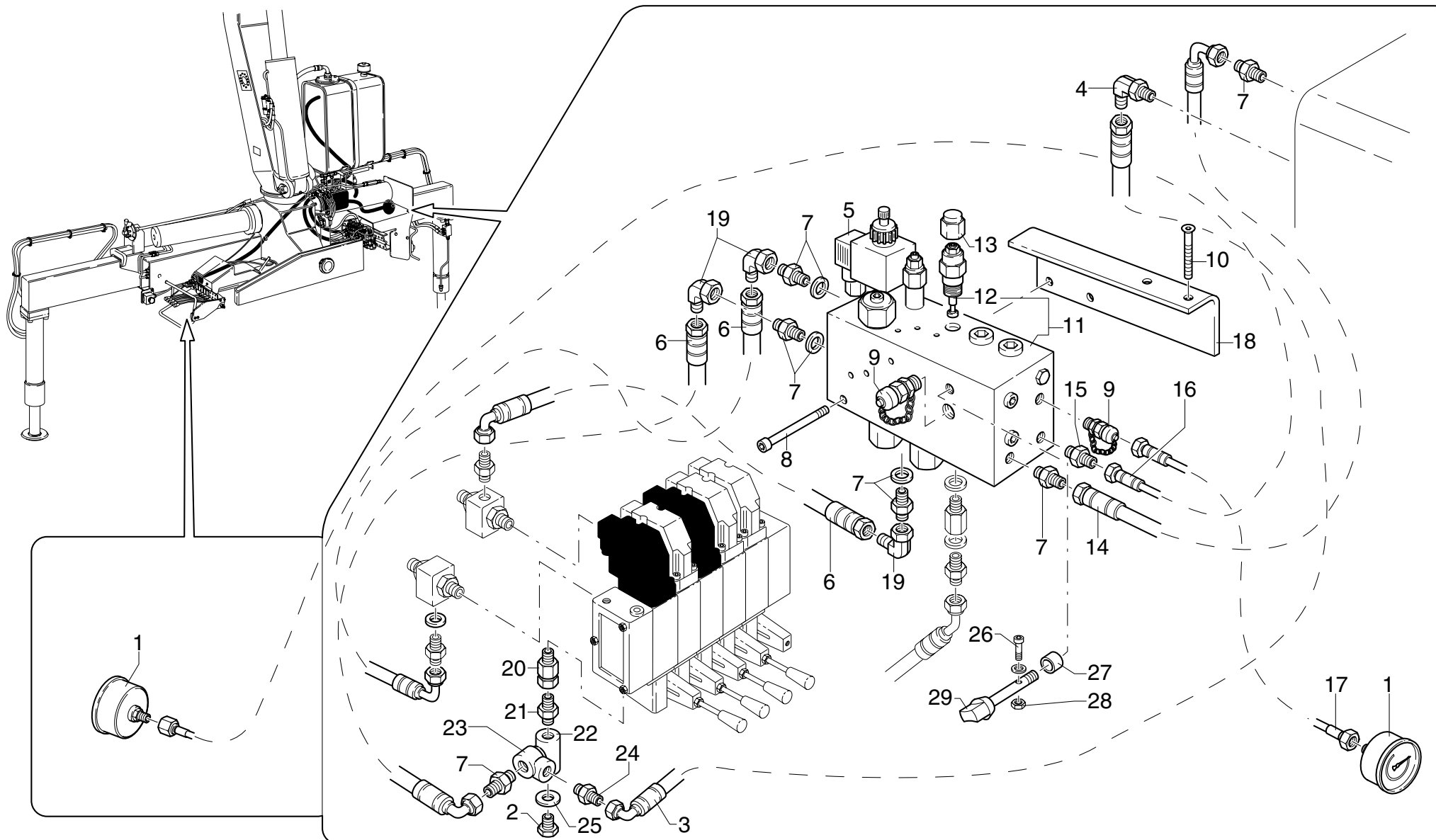



COMPL. LIMITATORE DI MOMENTO CON "DANFOSS"

* Compl. limiteur de moment avec "DANFOSS"

* Compl. moment control device with "DANFOSS"

* Ergänzung Momentbegrenzer mit "DANFOSS"

* Complet. sistema limitador de momento con "DANFOSS"

TAV. SU.01.04 2/2

matr. G.A42.0315

PM 34

PM 37

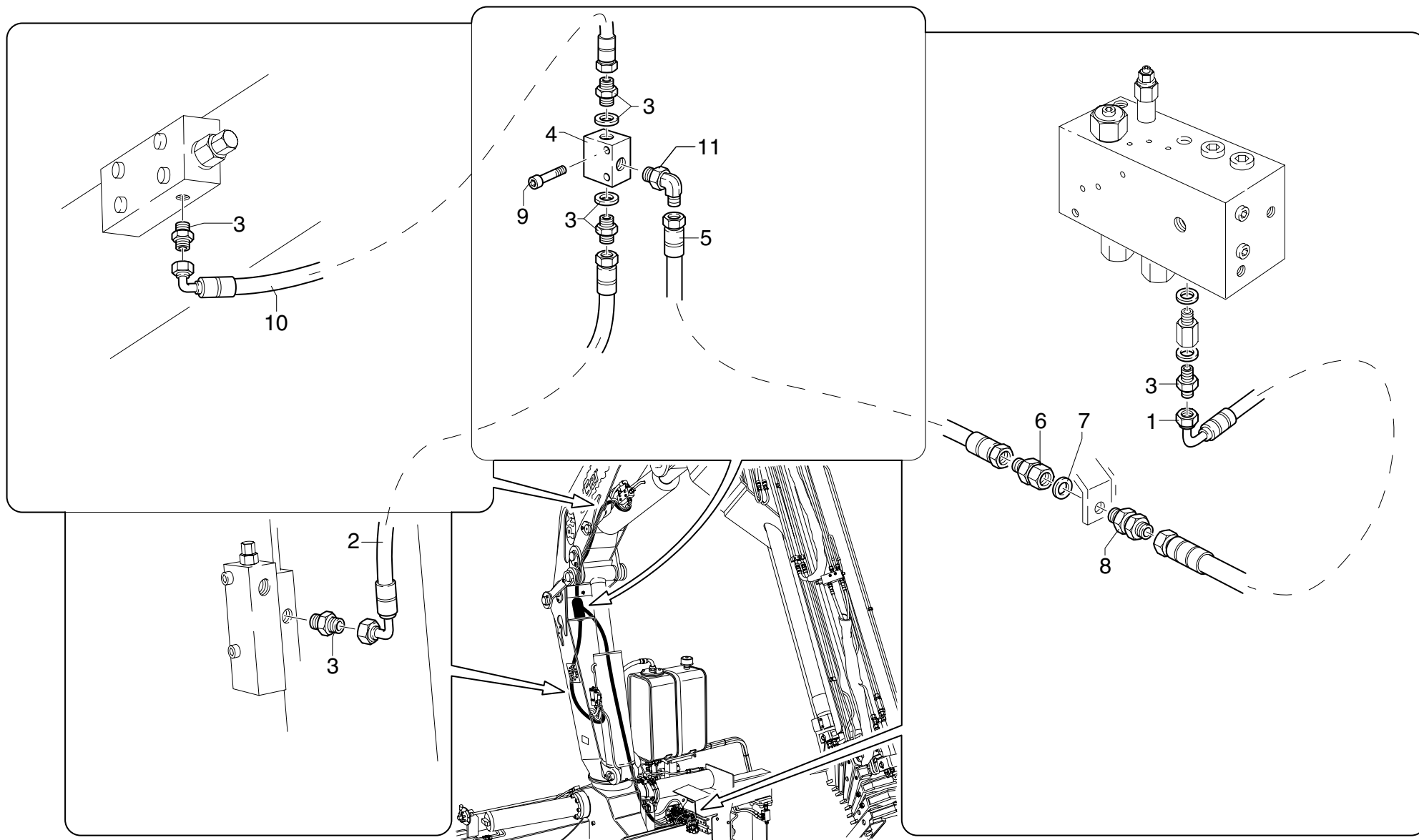

| POS. | N°CODICE | Q | DESCRIZIONE | DESIGNATION | BENENNUNG | DESCRIPTION | DENOMINACIONES |
|------|----------|---|-----------------------------------|-------------|-----------|-------------|----------------|
| 1 | 486978 | 1 | TUBO IN GOMMA | TUYAU FLEX. | SCHLAUCH | HOSE | LATIGUILLO |
| 2 | 486781 | 1 | TUBO IN GOMMA | TUYAU FLEX. | SCHLAUCH | HOSE | LATIGUILLO |
| 3 | 409664 | 5 | RACCORDO | RACCORD | FITTING | FITTING | RACOR |
| 4 | 495075 | 1 | VALVOLA | SOUPAPE | VENTIL | VALVE | VALVULA |
| 5 | 486743 | 1 | TUBO IN GOMMA | TUYAU FLEX. | SCHLAUCH | HOSE | LATIGUILLO |
| 6 | 239410 | 1 | RACCORDO | RACCORD | FITTING | FITTING | RACOR |
| 7 | 417094 | 2 | RONDELLA DOWTY BONDED SEAL PP45-C | RONDELLE | SCHEIBE | WASHER | ARANDELA |
| 8 | 409737 | 1 | RACCORDO | RACCORD | FITTING | FITTING | RACOR |
| 9 | 497115 | 2 | VITE TCEI M5X40 UNI 5931 8.8 | VIS | SCHRAUBE | SCREW | TORNILLO |
| 10 | 486780 | 1 | TUBO IN GOMMA | TUYAU FLEX. | SCHLAUCH | HOSE | LATIGUILLO |
| 11 | 409619 | 1 | RACCORDO | RACCORD | FITTING | FITTING | RACOR |



COMANDO 1° - 2° ATTIVAZIONE

* *Commande 1ère et 2ème activation*
* *1st and 2nd activation control*

* *1. und 2. Betätigungssteuerung*
* *Mando primera y segunda activación*

TAV. SV.01.01

matr. G.A42.0001

PM 34

PM 37

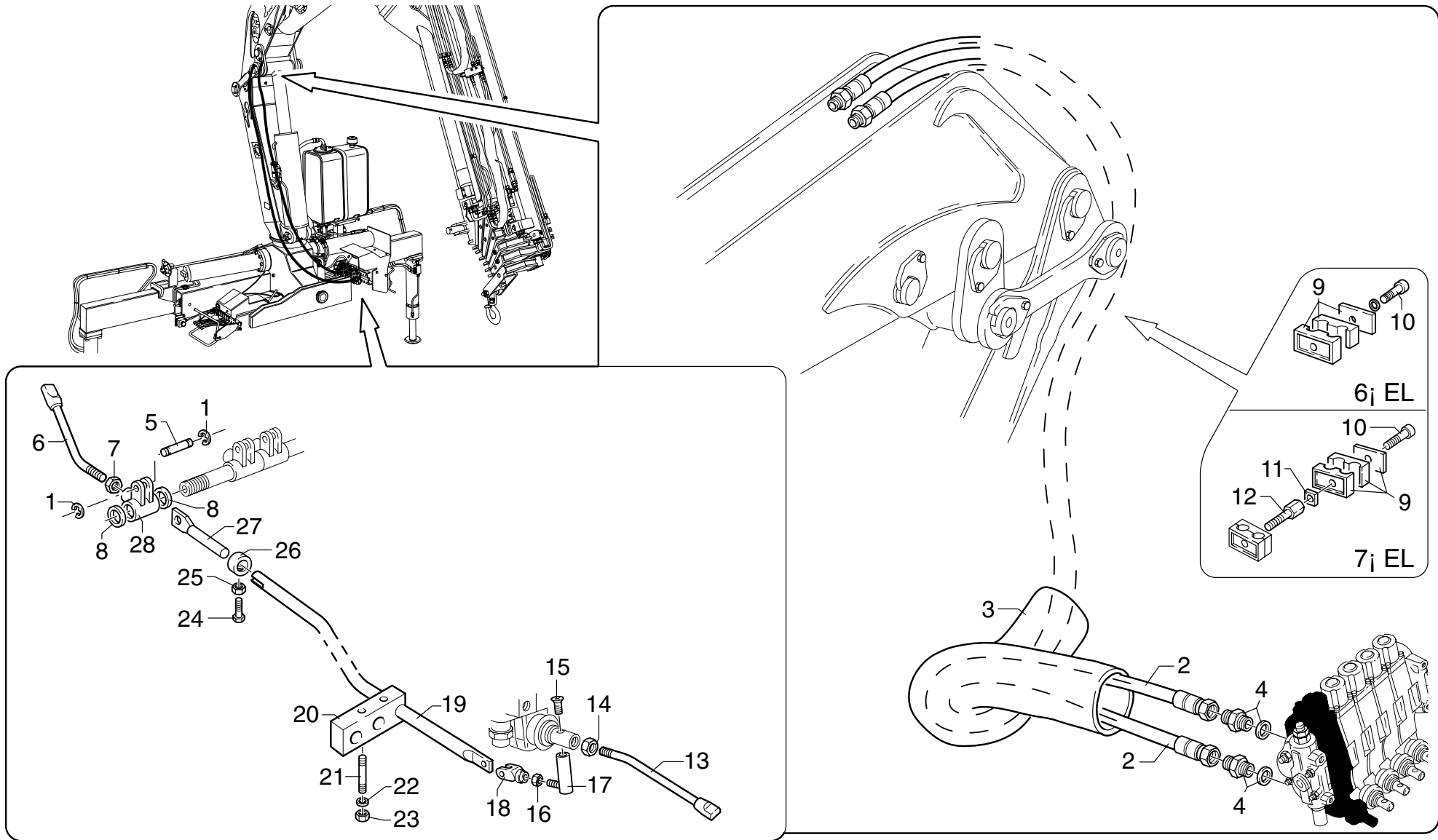

PM 34 - PM 37**matr. G.A42.0001****TAV. SV.01.01**

| POS. | N°CODICE | Q | DESCRIZIONE | DESIGNATION | BENENNUNG | DESCRIPTION | DENOMINACIONES |
|------|----------|---|----------------------------------|---------------|--------------|----------------|----------------|
| 1 | 109159 | 2 | ANELLO ELASTICO | JOINT D'ARRET | SPRENGRING | SPRING RING | SEEGER |
| 2 | 486747 | 2 | TUBO IN GOMMA | TUYAU FLEX. | SCHLAUCH | HOSE | LATIGUILLO |
| 3 | 276052 | 1 | GUAINA | GAINÉ | MANTEL | SHEATH | MANGERA |
| 4 | 409586 | 2 | RACCORDO | RACCORD | FITTING | FITTING | RACOR |
| 5 | 379322 | 1 | PERNO | AXE | BOLZEN | PIN | BULON |
| 6 | 120629 | 1 | LEVA | LEVIER | HEBEL | LEVER | PALANCA |
| 7 | 191036 | 1 | DADO M10 UNI 5588 | ECROU | MUTTER | NUT | TUERCA |
| 8 | 136127 | 2 | DISTANZIALE | ENTRETOISE | DISTANZHULSE | SPACER | DISTANCIADOR |
| 9 | 353055 | 1 | MORSETTO | ARRETOIR | KLEMME | FASTENING UNIT | CONEXION |
| 10 | 497136 | 1 | VITE TCEI M8X45 UNI 5931 8.8 | VIS | SCHRAUBE | SCREW | TORNILLO |
| 11 | 417210 | 1 | FERMO | ARRET | SPERRUNG | RETAINER | TOPE |
| 12 | 498113 | 1 | VITE | VIS | SCHRAUBE | SCREW | TORNILLO |
| 13 | 120573 | 1 | LEVA | LEVIER | HEBEL | LEVER | PALANCA |
| 14 | 191036 | 2 | DADO M10 UNI 5588 | ECROU | MUTTER | NUT | TUERCA |
| 15 | 498099 | 1 | VITE TSPEI M8X30 UNI 5933 10.9 | VIS | SCHRAUBE | SCREW | TORNILLO |
| 16 | 191035 | 1 | DADO M8 UNI 5588 | ECROU | MUTTER | NUT | TUERCA |
| 17 | 379727 | 1 | PERNO | AXE | BOLZEN | PIN | BULON |
| 18 | 220018 | 1 | FORCELLA | FOURCHE | GABEL | YOKE | HORQUILLA |
| 19 | 481087 | 1 | TIRANTE | TIRANT | ZUGSTANGE | TIEROD | BARILLA |
| 20 | 353068 | 2 | MORSETTO | ARRETOIR | KLEMME | FASTENING UNIT | CONEXION |
| 21 | 497239 | 2 | VITE PRIGION.M8X45 UNI 5911 | VIS | SCHRAUBE | SCREW | TORNILLO |
| 22 | 417004 | 2 | RONDELLA ROSETTA 8,4X17 UNI 6592 | RONDELLE | SCHEIBE | WASHER | ARANDELA |
| 23 | 191168 | 2 | DADO M8 UNI 7474 | ECROU | MUTTER | NUT | TUERCA |
| 24 | 497118 | 1 | VITE TCEI M6X16 UNI 5931 8.8 | VIS | SCHRAUBE | SCREW | TORNILLO |
| 25 | 191062 | 1 | DADO M6 UNI 5589 | ECROU | MUTTER | NUT | TUERCA |
| 26 | 112167 | 1 | BOCCOLA | DOUILLE | BUCHSE | BUSHING | CASQUILLO |



COMANDO 1° - 2° ATTIVAZIONE

* *Commande 1ère et 2ème activation*

* *1st and 2nd activation control*

* *1. und 2. Betätigungssteuerung*

* *Mando primera y segunda activación*

TAV. SV.01.01

matr. G.A42.0001

PM 34

PM 37

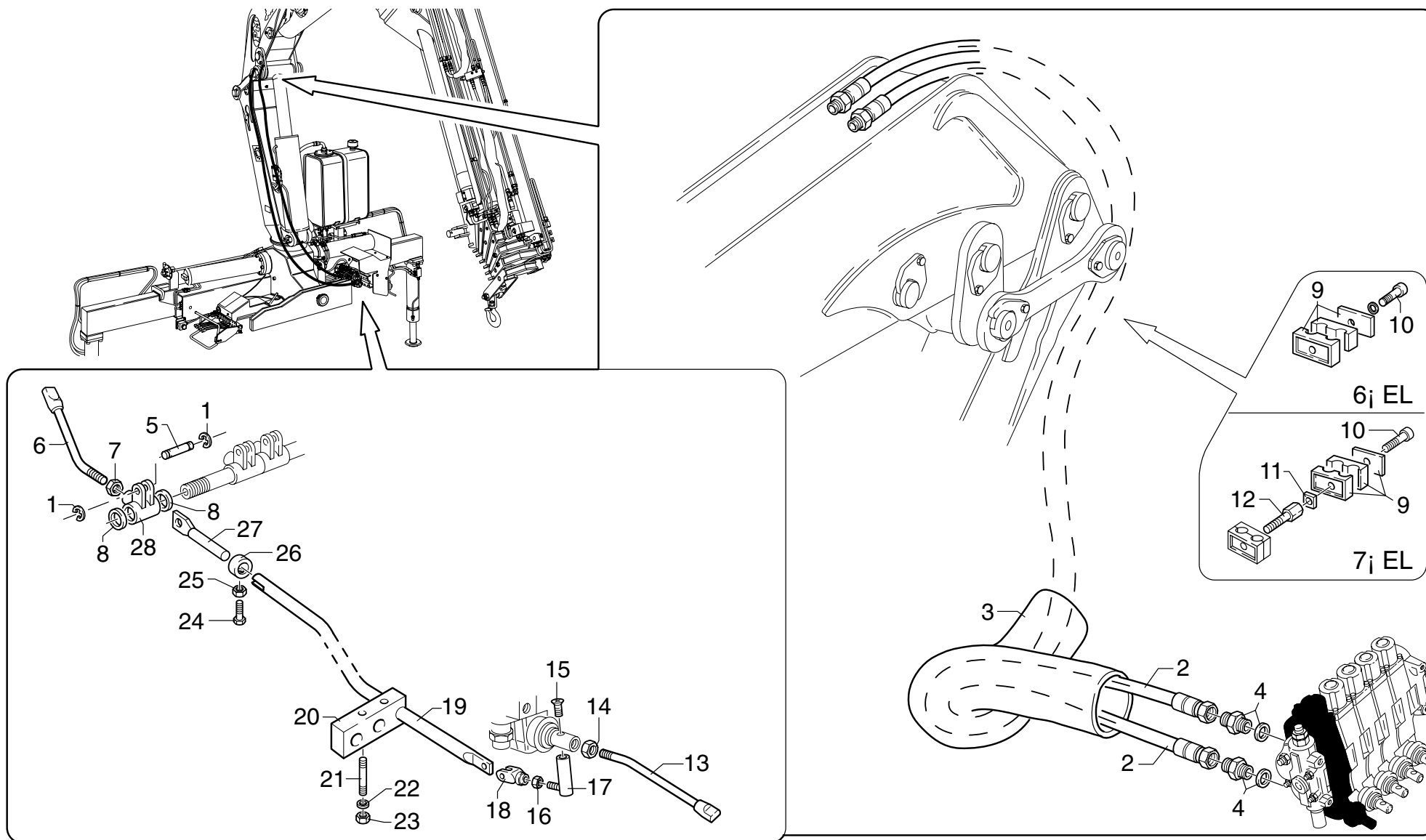



COMANDO 1° - 2° ATTIVAZIONE

* *Commande 1ère et 2ème activation*

* *1st and 2nd activation control*

* *1. und 2. Betätigungssteuerung*

* *Mando primera y segunda activación*

TAV. SV.01.02

matr. G.A42.0001

PM 34 PA

PM 37 PA

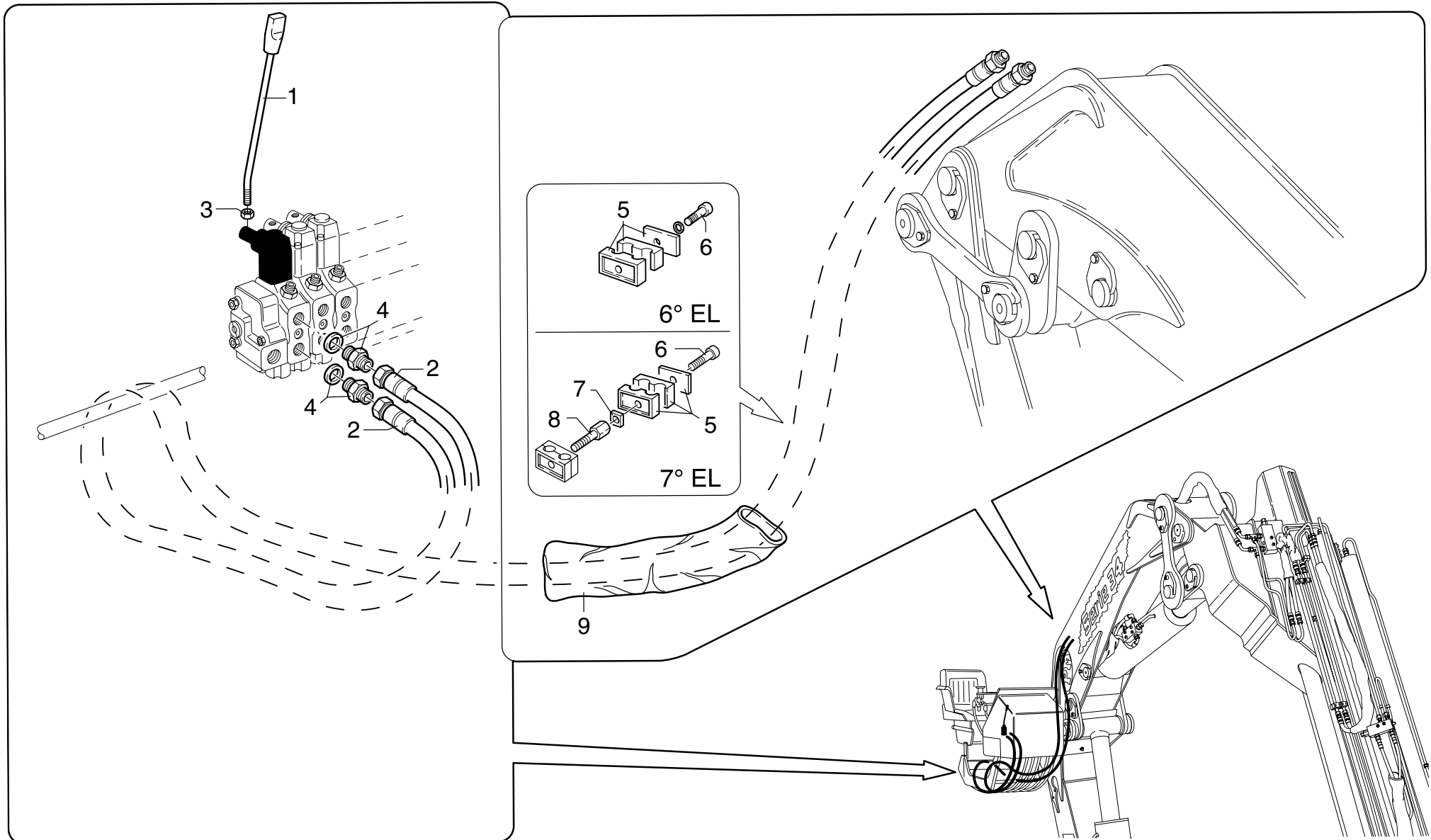

PM 34 PA - PM 37 PA

matr. G.A42.0001

TAV. SV.01.02

| POS. | N°CODICE | Q | DESCRIZIONE | DESIGNATION | BENENNUNG | DESCRIPTION | DENOMINACIONES |
|------|----------|---|------------------------------|-------------|-----------|----------------|----------------|
| 1 | 120573 | 1 | LEVA | LEVIER | HEBEL | LEVER | PALANCA |
| 2 | 486766 | 2 | TUBO IN GOMMA | TUYAU FLEX. | SCHLAUCH | HOSE | LATIGUILLO |
| 3 | 191036 | 1 | DADO M10 UNI 5588 | ECROU | MUTTER | NUT | TUERCA |
| 4 | 409586 | 2 | RACCORDO | RACCORD | FITTING | FITTING | RACOR |
| 5 | 353055 | 1 | MORSETTO | ARRETOIR | KLEMME | FASTENING UNIT | CONEXION |
| 6 | 497136 | 1 | VITE TCEI M8X45 UNI 5931 8.8 | VIS | SCHRAUBE | SCREW | TORNILLO |
| 7 | 417210 | 1 | FERMO | ARRET | SPERRUNG | RETAINER | TOPE |
| 8 | 498113 | 1 | VITE | VIS | SCHRAUBE | SCREW | TORNILLO |
| 9 | 276052 | 1 | GUAINA | GAINÉ | MANTEL | SHEATH | MANGERA |

| POS. | N°CODICE | Q | DESCRIZIONE | DESIGNATION | BENENNUNG | DESCRIPTION | DENOMINACIONES |
|------|----------|---|------------------------------|------------------|------------|----------------|----------------|
| 1 | 409597 | 2 | RACCORDO | RACCORD | FITTING | FITTING | RACOR |
| 2 | 409184 | 2 | RACCORDO | RACCORD | FITTING | FITTING | RACOR |
| 3 | 486897 | 2 | TUBO IN GOMMA | TUYAU FLEX. | SCHLAUCH | HOSE | LATIGUILLO |
| 4 | 276051 | 2 | GUAINA | GAINÉ | MANTEL | SHEATH | MANGERA |
| 5 | 207064 | 4 | FASCETTA | COLLIER | HALTEBAND | CLAMP | ABRAZADERA |
| 6 | 497136 | 3 | VITE TCEI M8X45 UNI 5931 8.8 | VIS | SCHRAUBE | SCREW | TORNILLO |
| 7 | 417025 | 5 | RONDELLA SCHNORR S8 ZN | RONDELLE | SCHEIBE | WASHER | ARANDELA |
| 8 | 353055 | 3 | MORSETTO | ARRETOIR | KLEMME | FASTENING UNIT | CONEXION |
| 9 | 493255 | 2 | TUBO IN FERRO | TUYAU EN FER | EISEN-ROHR | IRON PIPE | TUBO DE HIERRO |
| 10 | 497133 | 2 | VITE TCEI M8X30 UNI 5931 8.8 | VIS | SCHRAUBE | SCREW | TORNILLO |
| 11 | 353099 | 2 | MORSETTO | ARRETOIR | KLEMME | FASTENING UNIT | CONEXION |
| 12 | 262170 | 2 | SPESSORE | CALE D'ÉPAISSEUR | BEILAGE | SHIM | ESPESOR |



COMPL. COMANDO 1a ATTIVAZIONE

* Materiel de complètement 1ère activation
* Completing material 1st supplementary activation

* Vervollständigung 1. Betätigung
* Compl. primer mando suplementario

TAV. SV.02.01 2/2

matr. G.A42.0001

PM 34022-23
24-25-26-27
PM 37022-23
24-25-26-27

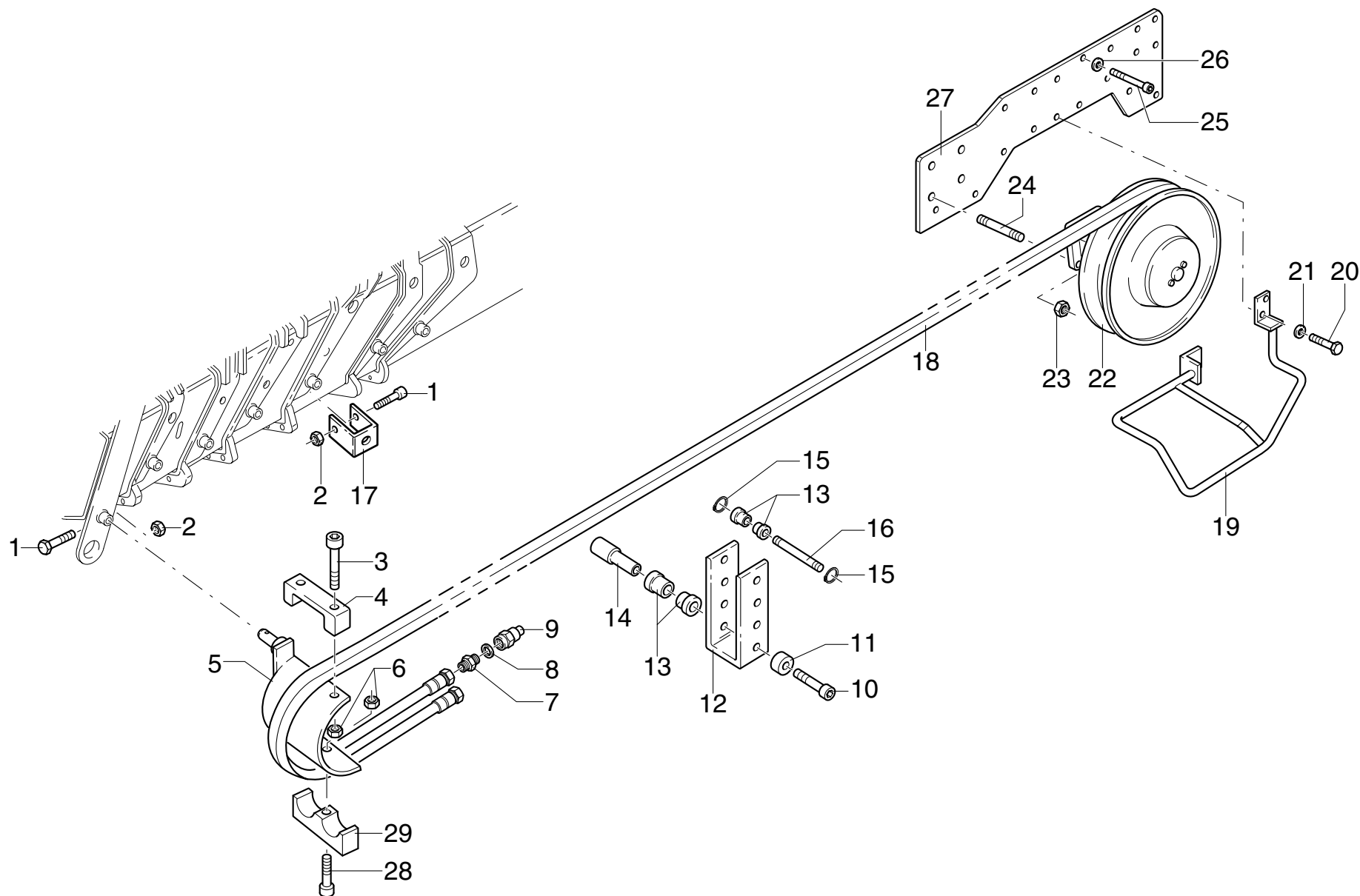

| POS. | N°CODICE | Q | DESCRIZIONE | DESIGNATION | BENENNUNG | DESCRIPTION | DENOMINACIONES |
|------|----------|----|---|----------------|---------------------|----------------|----------------|
| 1 | 497391 | 7 | VITE | VIS | SCHRAUBE | SCREW | TORNILLO |
| 2 | 191017 | 7 | DADO M5 UNI 7473 | ECROU | MUTTER | NUT | TUERCA |
| 3 | 497138 | 2 | VITE TCEI M8X55 UNI 5931 8.8 | VIS | SCHRAUBE | SCREW | TORNILLO |
| 4 | 208191 | 1 | FERMO | ARRET | SPERRUNG | RETAINER | TOPE |
| 5 | 466461 | 1 | SUPPORTO | SUPPORT | TRAEGER | SUPPORT | SOPORTE |
| 6 | 191090 | 3 | DADO M8 UNI 7473 | ECROU | MUTTER | NUT | TUERCA |
| 7 | 409678 | 2 | RACCORDO | RACCORD | FITTING | FITTING | RACOR |
| 8 | 417092 | 2 | RONDELLA DOWTY BONDED SEAL PP45-D | RONDELLE | SCHEIBE | WASHER | ARANDELA |
| 9 | 124001 | 2 | ATTACCO RAPIDO | ATTACHE RAPIDE | SCHNELLE VERBINDUNG | QUICK COUPLING | ENCHUFE RAPIDO |
| 10 | 498072 | 7 | VITE TCEI M6X14 UNI 5931 8.8 | VIS | SCHRAUBE | SCREW | TORNILLO |
| 11 | 136518 | 7 | DISTANZIALE | ENTRETOISE | DISTANZHULSE | SPACER | DISTANCIADOR |
| 12 | 466460 | 7 | SUPPORTO | SUPPORT | TRAEGER | SUPPORT | SOPORTE |
| 13 | 429064 | 14 | RULLO | GALET | ROLLE | ROLLER | RODILLO |
| 14 | 380183 | 6 | PERNO | AXE | BOLZEN | PIN | BULON |
| 15 | 109004 | 14 | ANELLO 72 UNI 7437 | JOINT D'ARRET | SPRENGRING | SPRING RING | SEEGER |
| 16 | 380157 | 7 | PERNO | AXE | BOLZEN | PIN | BULON |
| 17 | 208194 | 6 | FERMO | ARRET | SPERRUNG | RETAINER | TOPE |
| 18 | 486447 | 1 | TUBO IN GOMMA (PM 34022/23 - PM 37022/23) | TUYAU FLEX. | SCHLAUCH | HOSE | LATIGUILLO |
| 18 | 486446 | 1 | TUBO IN GOMMA (PM 34024 - PM 37024) | TUYAU FLEX. | SCHLAUCH | HOSE | LATIGUILLO |
| 18 | 486746 | 1 | TUBO IN GOMMA (PM 34025 - PM 37025) | TUYAU FLEX. | SCHLAUCH | HOSE | LATIGUILLO |
| 18 | 486807 | 1 | TUBO IN GOMMA (PM 34026 - PM 37026) | TUYAU FLEX. | SCHLAUCH | HOSE | LATIGUILLO |
| 18 | 486862 | 1 | TUBO IN GOMMA (PM 34027 - PM 37027) | TUYAU FLEX. | SCHLAUCH | HOSE | LATIGUILLO |
| 19 | 403240 | 1 | PROTEZIONE | PROTECTION | SCHUTZ | PROTECTION | PROTECCION |
| 20 | 497131 | 4 | VITE TCEI M8X20 UNI 5931 8.8 | VIS | SCHRAUBE | SCREW | TORNILLO |
| 21 | 417025 | 4 | RONDELLA SCHNORR S8 ZN | RONDELLE | SCHEIBE | WASHER | ARANDELA |
| 22 | 469041 | 1 | AVVOLGITUBO (PM 34022/23/24 - PM 37022/23/24) | ENROULEUR | SCHLAUCHWICKLER | HOSE REEL | ENROLLADOR |



COMPL. COMANDO 1a ATTIVAZIONE

* Materiel de complètemet 1ère activation
* Completing material 1st supplementary activation

* Vervollständigung 1. Betätigung
* Compl. primer mando suplementario

TAV. SV.02.01 2/2

matr. G.A42.0001

PM 34022-23
24-25-26-27
PM 37022-23
24-25-26-27

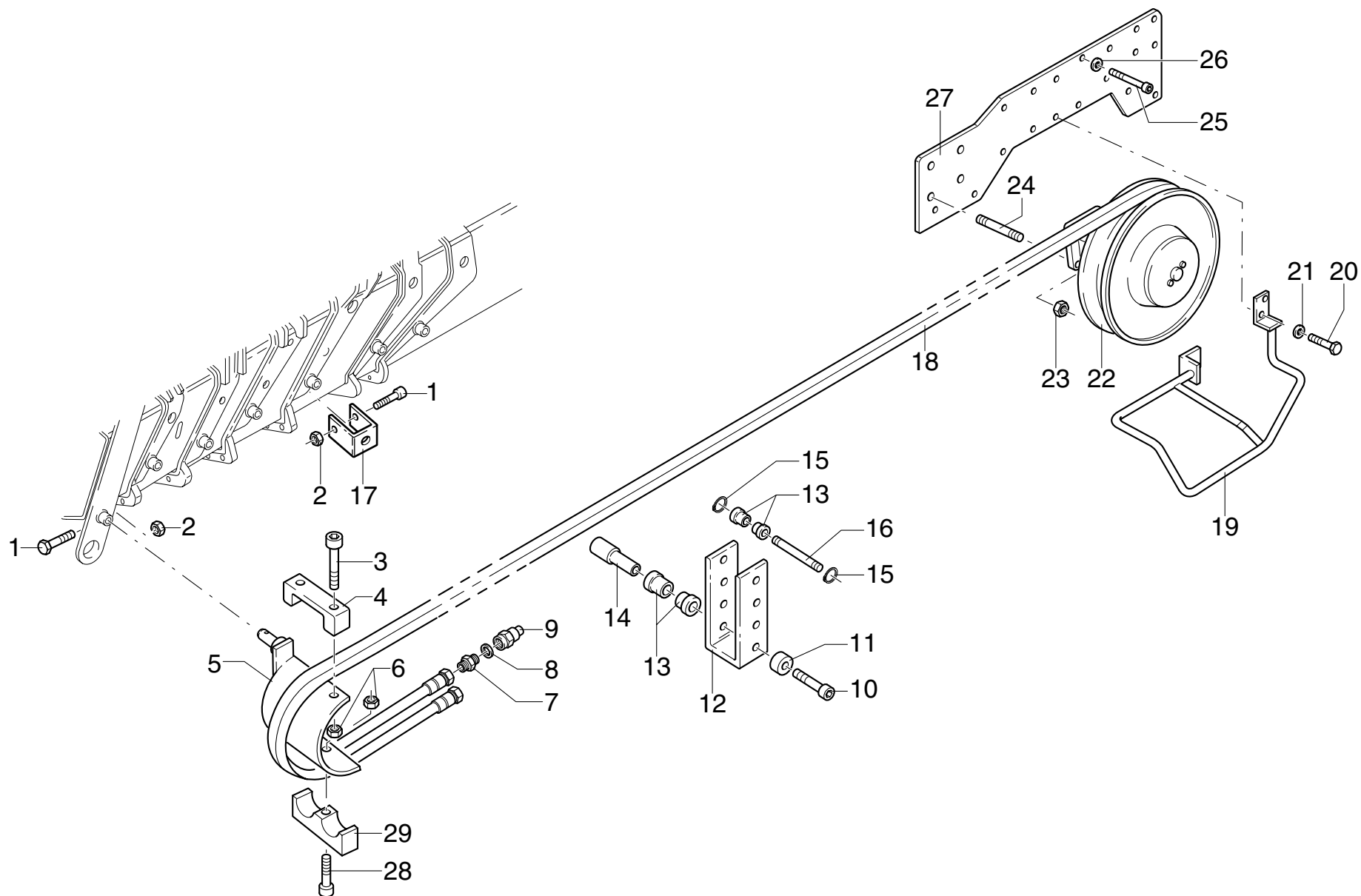

| POS. | N°CODICE | Q | DESCRIZIONE | DESIGNATION | BENENNUNG | DESCRIPTION | DENOMINACIONES |
|------|----------|---|---|-------------|-----------------|----------------|----------------|
| 22 | 469074 | 1 | AVVOLGITUBO (PM 34025/26 - PM 37025/26) | ENROULEUR | SCHLAUCHWICKLER | HOSE REEL | ENROLLADOR |
| 22 | 469058 | 1 | AVVOLGITUBO (PM 34027 - PM 37027) | ENROULEUR | SCHLAUCHWICKLER | HOSE REEL | ENROLLADOR |
| 23 | 191092 | 4 | DADO M10 UNI 7473 | ECROU | MUTTER | NUT | TUERCA |
| 24 | 497353 | 4 | VITE PRIGION.M10X25 UNI 5911-66-8G | VIS | SCHRAUBE | SCREW | TORNILLO |
| 25 | 497147 | 4 | VITE TCEI M10X35 UNI 5931 8.8 | VIS | SCHRAUBE | SCREW | TORNILLO |
| 26 | 417026 | 4 | RONDELLA SCHNORR S10 DACROMET | RONDELLE | SCHEIBE | WASHER | ARANDELA |
| 27 | 466475 | 1 | SUPPORTO (PM 34027 - PM 37027) | SUPPORT | TRAEGER | SUPPORT | SOPORTE |
| 27 | 466474 | 1 | SUPPORTO (PM 34022/23/24/25/26 PM 37022/23/24/25/26) | SUPPORT | TRAEGER | SUPPORT | SOPORTE |
| 28 | 498136 | 1 | VITE TCEI M20X55 UNI 5931 12.9 | VIS | SCHRAUBE | SCREW | TORNILLO |
| 29 | 353113 | 1 | MORSETTO | ARRETOIR | KLEMME | FASTENING UNIT | CONEXION |



COMPL. COMANDO 2a ATTIVAZIONE

* Materiel de complètement 2ème activation

* Vervollständigung 2. Betätigung

* Completing material 2nd supplementary activation

* Compl. segundo mando suplementario

TAV. SV.03.01 1/2

matr. G.A42.0001

PM 34022-23

24-25-26

PM 37022-23

24-25-26

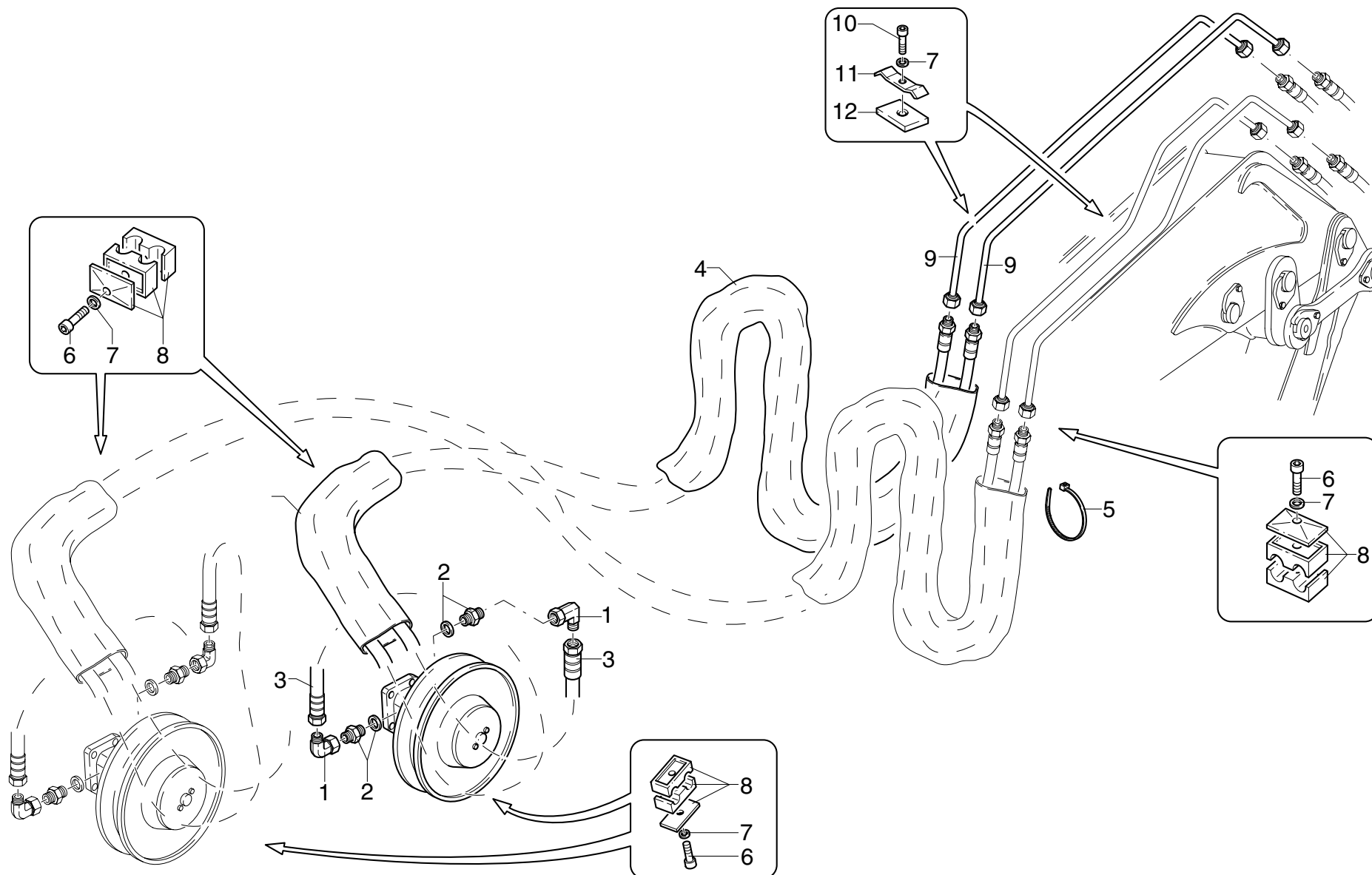

| POS. | N°CODICE | Q | DESCRIZIONE | DESIGNATION | BENENNUNG | DESCRIPTION | DENOMINACIONES |
|------|----------|---|------------------------------|------------------|------------|----------------|----------------|
| 1 | 409597 | 2 | RACCORDO | RACCORD | FITTING | FITTING | RACOR |
| 2 | 409184 | 2 | RACCORDO | RACCORD | FITTING | FITTING | RACOR |
| 3 | 486897 | 2 | TUBO IN GOMMA | TUYAU FLEX. | SCHLAUCH | HOSE | LATIGUILLO |
| 4 | 276051 | 2 | GUAINA | GAINA | MANTEL | SHEATH | MANGERA |
| 5 | 207064 | 4 | FASCETTA | COLLIER | HALTEBAND | CLAMP | ABRAZADERA |
| 6 | 497136 | 3 | VITE TCEI M8X45 UNI 5931 8.8 | VIS | SCHRAUBE | SCREW | TORNILLO |
| 7 | 417025 | 5 | RONDELLA SCHNORR S8 ZN | RONDELLE | SCHEIBE | WASHER | ARANDELA |
| 8 | 353055 | 3 | MORSETTO | ARRETOIR | KLEMME | FASTENING UNIT | CONEXION |
| 9 | 493256 | 2 | TUBO IN FERRO | TUYAU EN FER | EISEN-ROHR | IRON PIPE | TUBO DE HIERRO |
| 10 | 497133 | 2 | VITE TCEI M8X30 UNI 5931 8.8 | VIS | SCHRAUBE | SCREW | TORNILLO |
| 11 | 353099 | 2 | MORSETTO | ARRETOIR | KLEMME | FASTENING UNIT | CONEXION |
| 12 | 262170 | 2 | SPESSORE | CALE D'EPaisseur | BEILAGE | SHIM | ESPEJOR |



COMPL. COMANDO 2a ATTIVAZIONE

* Materiel de complètement 2ème activation

* Vervollständigung 2. Betätigung

* Completing material 2nd supplementary activation

* Compl. segundo mando suplementario

TAV. SV.03.01 2/2

matr. G.A42.0001

PM 34022-23

24-25-26

PM 37022-23

24-25-26

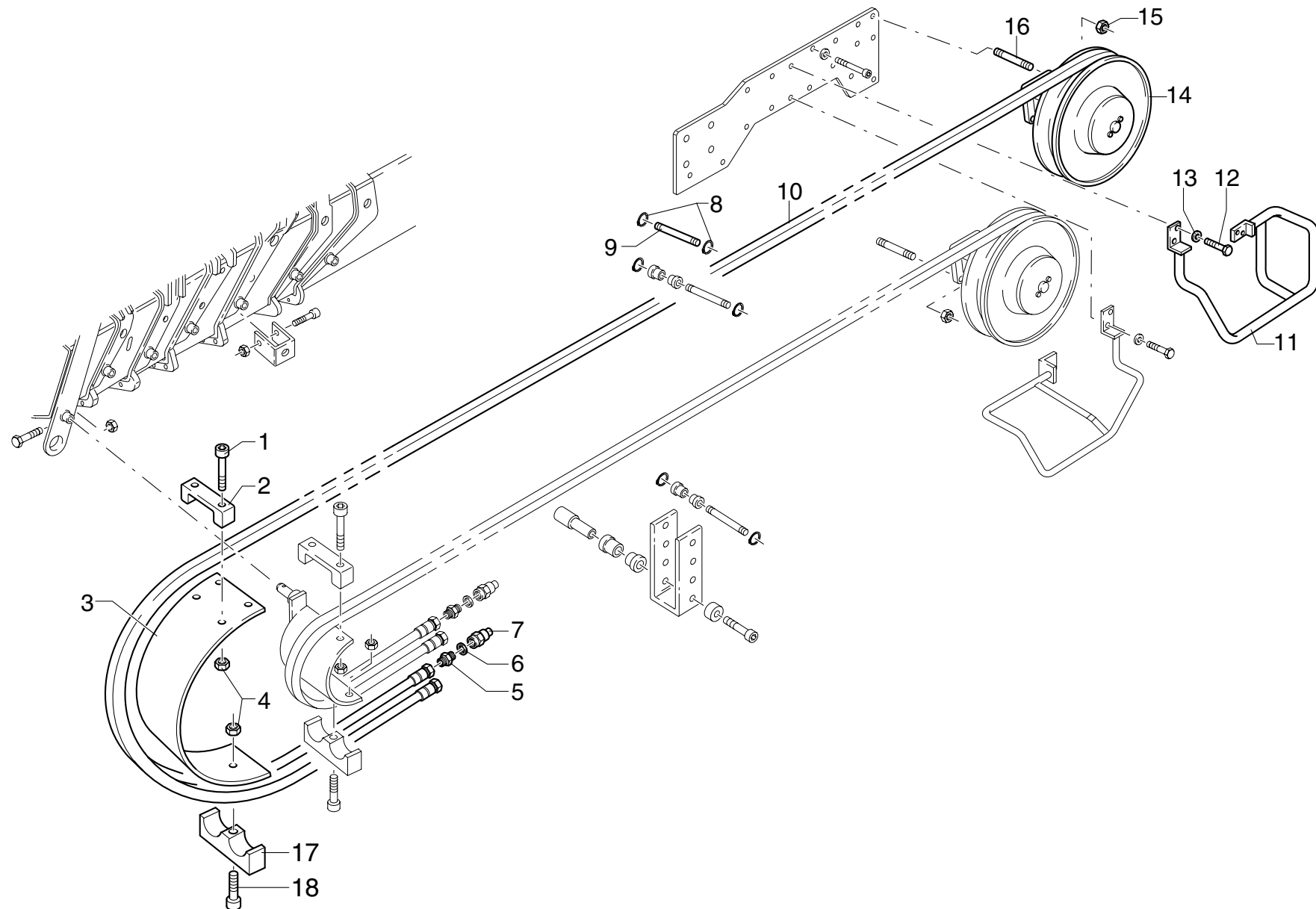

| POS. | N°CODICE | Q | DESCRIZIONE | DESIGNATION | BENENNUNG | DESCRIPTION | DENOMINACIONES |
|------|----------|---|---|----------------|---------------------|----------------|----------------|
| 1 | 497138 | 2 | VITE TCEI M8X55 UNI 5931 8.8 | VIS | SCHRAUBE | SCREW | TORNILLO |
| 2 | 208191 | 1 | FERMO | ARRET | SPERRUNG | RETAINER | TOPE |
| 3 | 208192 | 1 | FERMO | ARRET | SPERRUNG | RETAINER | TOPE |
| 4 | 191090 | 3 | DADO M8 UNI 7473 | ECROU | MUTTER | NUT | TUERCA |
| 5 | 409678 | 2 | RACCORDO | RACCORD | FITTING | FITTING | RACOR |
| 6 | 417092 | 2 | RONDELLA DOWTY BONDED SEAL PP45-D | RONDELLE | SCHEIBE | WASHER | ARANDELA |
| 7 | 124001 | 2 | ATTACCO RAPIDO | ATTACHE RAPIDE | SCHNELLE VERBINDUNG | QUICK COUPLING | ENCHUFE RAPIDO |
| 8 | 109001 | 2 | ANELLO 10 UNI 7435 | JOINT D'ARRET | SPRENGRING | SPRING RING | SEEGER |
| 9 | 380157 | 1 | PERNO | AXE | BOLZEN | PIN | BULON |
| 10 | 486447 | 1 | TUBO IN GOMMA (PM 34022/23 - PM 37022/23) | TUYAU FLEX. | SCHLAUCH | HOSE | LATIGUILLO |
| 10 | 486446 | 1 | TUBO IN GOMMA (PM 34024 - PM 37024) | TUYAU FLEX. | SCHLAUCH | HOSE | LATIGUILLO |
| 10 | 486746 | 1 | TUBO IN GOMMA (PM 34025 - PM 37025) | TUYAU FLEX. | SCHLAUCH | HOSE | LATIGUILLO |
| 10 | 486807 | 1 | TUBO IN GOMMA (PM 34026 - PM 37026) | TUYAU FLEX. | SCHLAUCH | HOSE | LATIGUILLO |
| 11 | 403239 | 1 | PROTEZIONE | PROTECTION | SCHUTZ | PROTECTION | PROTECCION |
| 12 | 497131 | 4 | VITE TCEI M8X20 UNI 5931 8.8 | VIS | SCHRAUBE | SCREW | TORNILLO |
| 13 | 417025 | 4 | RONDELLA | RONDELLE | SCHEIBE | WASHER | ARANDELA |
| 14 | 469041 | 1 | AVVOLGITUBO (PM 34022/23/24 - PM 37022/23/24) | ENROULEUR | SCHLAUCHWICKLER | HOSE REEL | ENROLLADOR |
| 14 | 469074 | 1 | AVVOLGITUBO (PM 34025/26 - PM 37025/26) | ENROULEUR | SCHLAUCHWICKLER | HOSE REEL | ENROLLADOR |
| 15 | 191092 | 4 | DADO M10 UNI 7473 | ECROU | MUTTER | NUT | TUERCA |
| 16 | 497353 | 4 | VITE PRIGION.M10X25 UNI 5911-66-8 | VIS | SCHRAUBE | SCREW | TORNILLO |
| 17 | 353113 | 1 | MORSETTO | ARRETOIR | KLEMME | FASTENING UNIT | CONEXION |
| 18 | 498084 | 1 | VITE TCEI M8X90 UNI 5931 8.8 | VIS | SCHRAUBE | SCREW | TORNILLO |



COMPL. COMANDO 1a ATTIVAZIONE PER ANTENNA

* Materiel de complètement 1ère activation pour antenne
* Completing material 1st supplementary activation for jib

* Vervollständigung 1. Betätigung für Antenne
* Compl. primer mando suplementario para antena

TAV. SV.04.01 1/2

matr. G.A42.0001

PM 34

PM 37

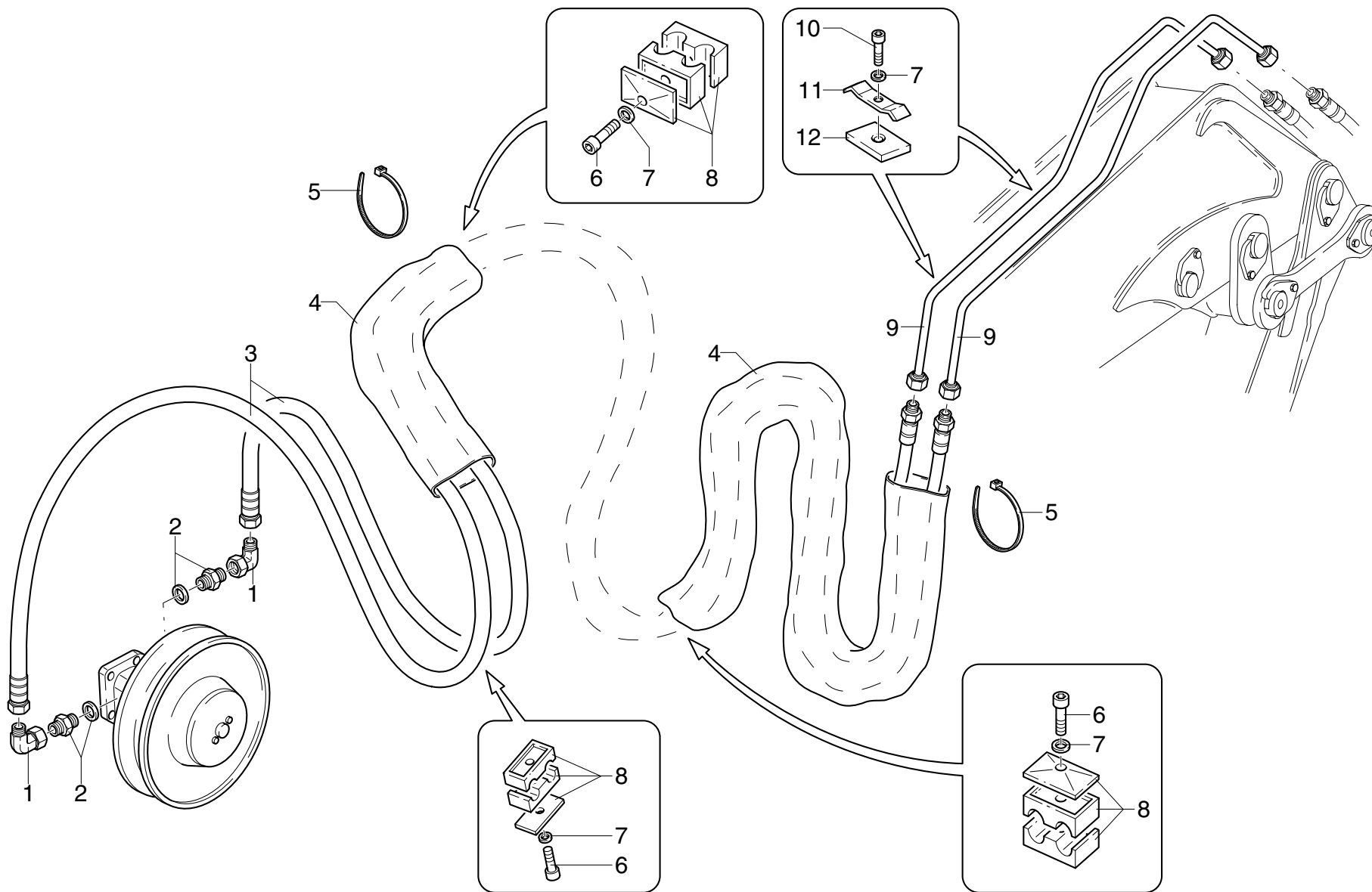

| POS. | N°CODICE | Q | DESCRIZIONE | DESIGNATION | BENENNUNG | DESCRIPTION | DENOMINACIONES |
|------|----------|---|------------------------------|------------------|------------|----------------|----------------|
| 1 | 409597 | 2 | RACCORDO | RACCORD | FITTING | FITTING | RACOR |
| 2 | 409184 | 2 | RACCORDO | RACCORD | FITTING | FITTING | RACOR |
| 3 | 486897 | 2 | TUBO IN GOMMA | TUYAU FLEX. | SCHLAUCH | HOSE | LATIGUILLO |
| 4 | 276051 | 2 | GUAINA | GAINÉ | MANTEL | SHEATH | MANGERA |
| 5 | 207064 | 4 | FASCETTA | COLLIER | HALTEBAND | CLAMP | ABRAZADERA |
| 6 | 497136 | 3 | VITE TCEI M8X45 UNI 5931 8.8 | VIS | SCHRAUBE | SCREW | TORNILLO |
| 7 | 417025 | 5 | RONDELLA SCHNORR S8 ZN | RONDELLE | SCHEIBE | WASHER | ARANDELA |
| 8 | 353055 | 3 | MORSETTO | ARRETOIR | KLEMME | FASTENING UNIT | CONEXION |
| 9 | 493255 | 2 | TUBO IN FERRO | TUYAU EN FER | EISEN-ROHR | IRON PIPE | TUBO DE HIERRO |
| 10 | 497133 | 2 | VITE TCEI M8X30 UNI 5931 8.8 | VIS | SCHRAUBE | SCREW | TORNILLO |
| 11 | 353099 | 2 | MORSETTO | ARRETOIR | KLEMME | FASTENING UNIT | CONEXION |
| 12 | 262170 | 2 | SPESSORE | CALE D'ÉPAISSEUR | BEILAGE | SHIM | ESPEJOR |



COMPL. COMANDO 1a ATTIVAZIONE PER ANTENNA

* Materiel de complètement 1ère activation pour antenne * Vervollständigung 1. Betätigung für Antenne
* Completing material 1st supplementary activation for jib * Compl. primer mando suplementario para antena

TAV. SV.04.01 2/2

matr. G.A42.0001

PM 34

PM 37

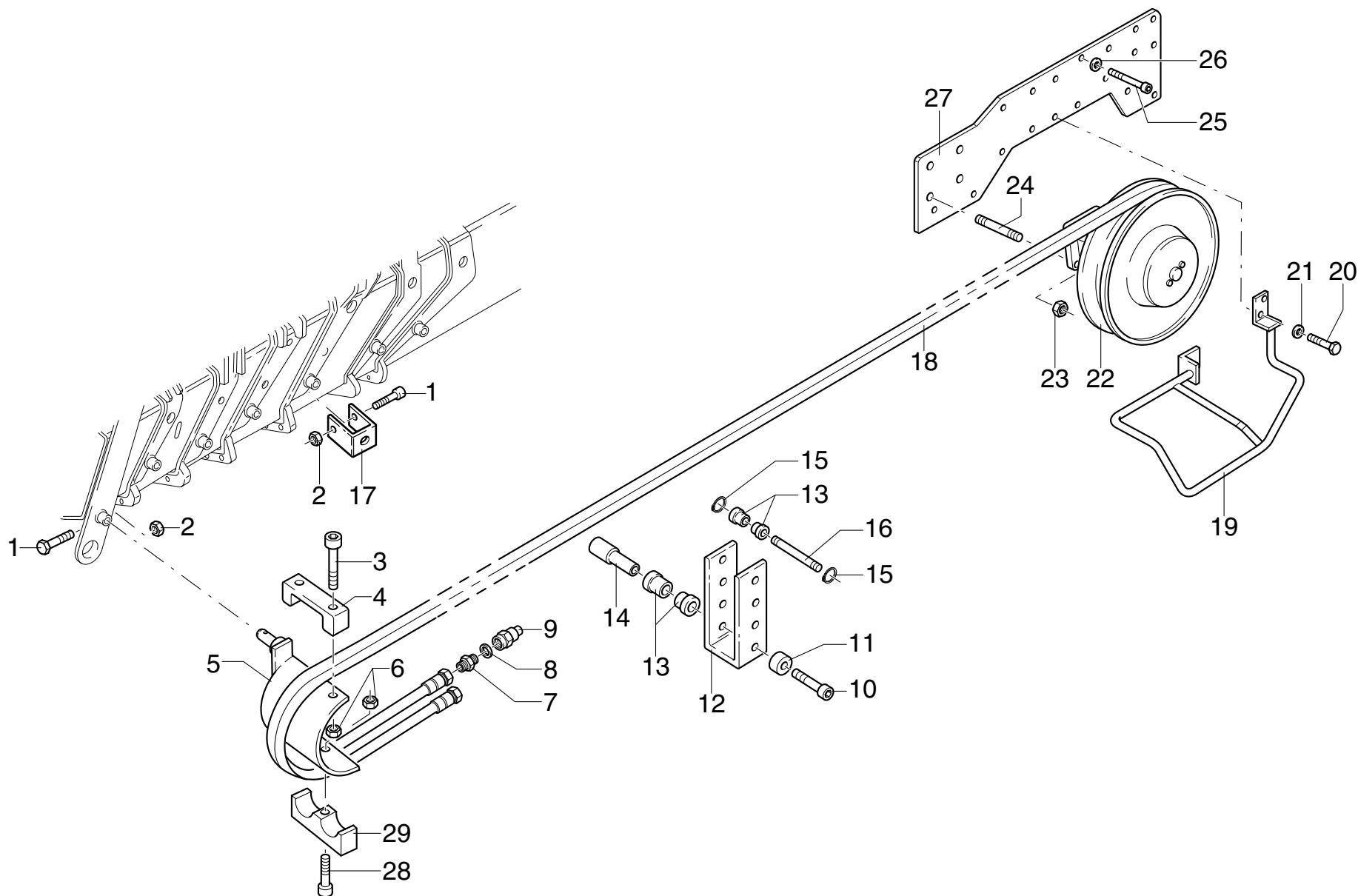

| POS. | N°CODICE | Q | DESCRIZIONE | DESIGNATION | BENENNUNG | DESCRIPTION | DENOMINACIONES |
|------|----------|----|---|----------------|---------------------|----------------|----------------|
| 1 | 497391 | 7 | VITE | VIS | SCHRAUBE | SCREW | TORNILLO |
| 2 | 191017 | 7 | DADO M5 UNI 7473 | ECROU | MUTTER | NUT | TUERCA |
| 3 | 497138 | 2 | VITE TCEI M8X55 UNI 5931 8.8 | VIS | SCHRAUBE | SCREW | TORNILLO |
| 4 | 208191 | 1 | FERMO | ARRET | SPERRUNG | RETAINER | TOPE |
| 5 | 466461 | 1 | SUPPORTO | SUPPORT | TRAEGER | SUPPORT | SOPORTE |
| 6 | 191090 | 3 | DADO M8 UNI 7473 | ECROU | MUTTER | NUT | TUERCA |
| 7 | 409678 | 2 | RACCORDO | RACCORD | FITTING | FITTING | RACOR |
| 8 | 417092 | 2 | RONDELLA DOWTY BONDED SEAL PP45-D | RONDELLE | SCHEIBE | WASHER | ARANDELA |
| 9 | 124001 | 2 | ATTACCO RAPIDO | ATTACHE RAPIDE | SCHNELLE VERBINDUNG | QUICK COUPLING | ENCHUFE RAPIDO |
| 10 | 498072 | 7 | VITE TCEI M6X14 UNI 5931 8.8 | VIS | SCHRAUBE | SCREW | TORNILLO |
| 11 | 136518 | 7 | DISTANZIALE | ENTRETOISE | DISTANZHULSE | SPACER | DISTANCIADOR |
| 12 | 466460 | 7 | SUPPORTO | SUPPORT | TRAEGER | SUPPORT | SOPORTE |
| 13 | 429064 | 14 | RULLO | GALET | ROLLE | ROLLER | RODILLO |
| 14 | 380183 | 6 | PERNO | AXE | BOLZEN | PIN | BULON |
| 15 | 109004 | 14 | ANELLO 72 UNI 7437 | JOINT D'ARRET | SPRENGRING | SPRING RING | SEEGER |
| 16 | 380157 | 7 | PERNO | AXE | BOLZEN | PIN | BULON |
| 17 | 208194 | 6 | FERMO | ARRET | SPERRUNG | RETAINER | TOPE |
| 18 | 486865 | 1 | TUBO IN GOMMA (PM 34023 - PM 37023) | TUYAU FLEX. | SCHLAUCH | HOSE | LATIGUILLO |
| 18 | 486864 | 1 | TUBO IN GOMMA (PM 34024 - PM 37024) | TUYAU FLEX. | SCHLAUCH | HOSE | LATIGUILLO |
| 18 | 486855 | 1 | TUBO IN GOMMA (PM 34025 - PM 37025) | TUYAU FLEX. | SCHLAUCH | HOSE | LATIGUILLO |
| 18 | 486890 | 1 | TUBO IN GOMMA (PM 34026 - PM 37026) | TUYAU FLEX. | SCHLAUCH | HOSE | LATIGUILLO |
| 19 | 403240 | 1 | PROTEZIONE | PROTECTION | SCHUTZ | PROTECTION | PROTECCION |
| 20 | 497131 | 4 | VITE TCEI M8X20 UNI 5931 8.8 | VIS | SCHRAUBE | SCREW | TORNILLO |
| 21 | 417025 | 4 | RONDELLA SCHNORR S8 ZN | RONDELLE | SCHEIBE | WASHER | ARANDELA |
| 22 | 469073 | 1 | AVVOLGITUBO (PM 34023/24 - PM 37023/24) | ENROULEUR | SCHLAUCHWICKLER | HOSE REEL | ENROLLADOR |
| 22 | 469072 | 1 | AVVOLGITUBO (PM 34025/26 - PM 37025/26) | ENROULEUR | SCHLAUCHWICKLER | HOSE REEL | ENROLLADOR |



COMPL. COMANDO 1a ATTIVAZIONE PER ANTENNA

* Materiel de complètement 1ère activation pour antenne

* Vervollständigung 1. Betätigung für Antenne

* Completing material 1st supplementary activation for jib

* Compl. primer mando suplementario para antena

TAV. SV.04.01 2/2

matr. G.A42.0001

PM 34
PM 37

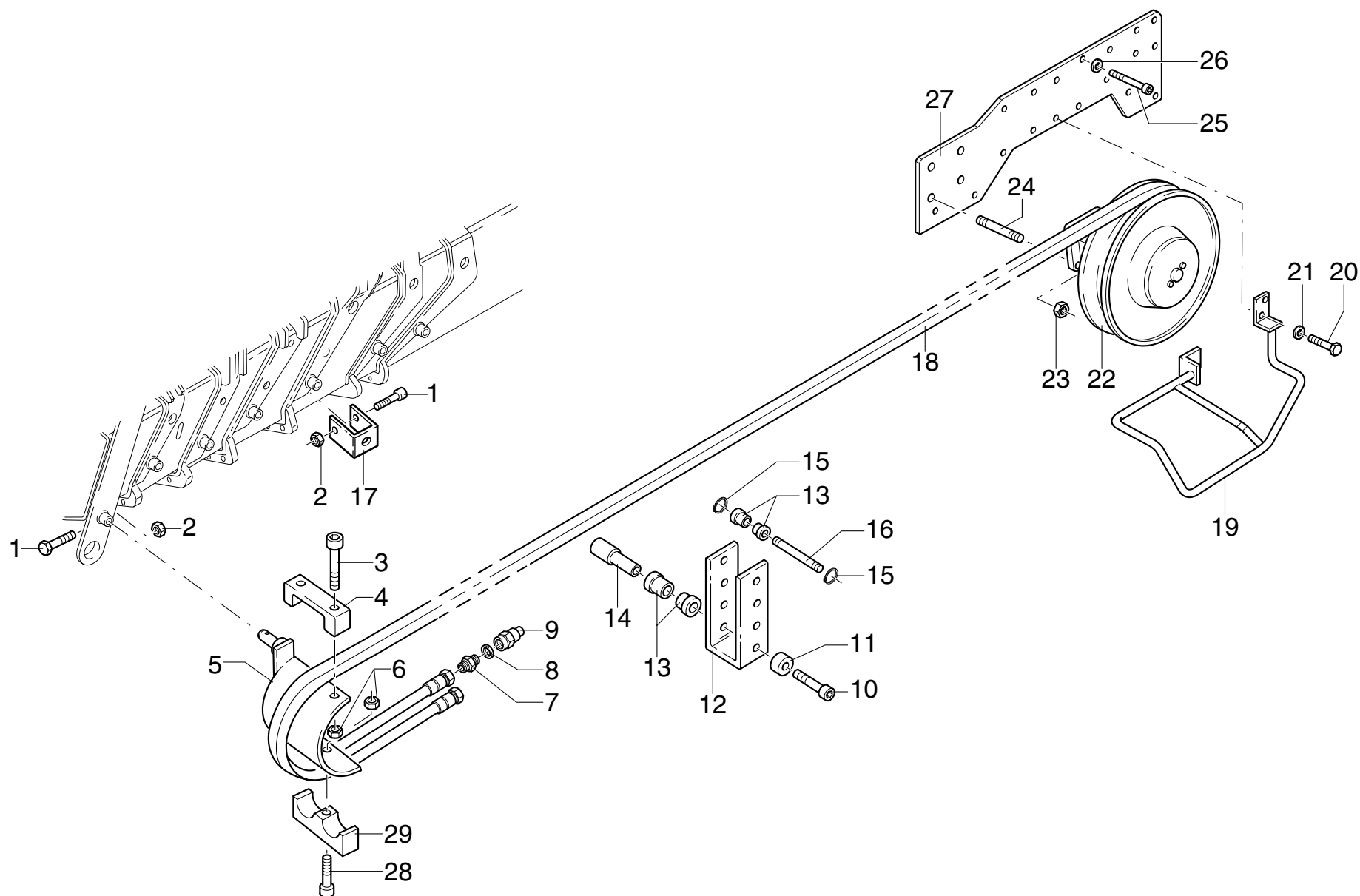

| POS. | N°CODICE | Q | DESCRIZIONE | DESIGNATION | BENENNUNG | DESCRIPTION | DENOMINACIONES |
|------|----------|---|------------------------------------|-------------|-----------|----------------|----------------|
| 23 | 191092 | 4 | DADO M10 UNI 7473 | ECROU | MUTTER | NUT | TUERCA |
| 24 | 497353 | 4 | VITE PRIGION.M10X25 UNI 5911-66-8G | VIS | SCHRAUBE | SCREW | TORNILLO |
| 25 | 497147 | 4 | VITE TCEI M10X35 UNI 5931 8.8 | VIS | SCHRAUBE | SCREW | TORNILLO |
| 26 | 417026 | 4 | RONDELLA SCHNORR S10 DACROMET | RONDELLE | SCHEIBE | WASHER | ARANDELA |
| 27 | 466475 | 1 | SUPPORTO | SUPPORT | TRAEGER | SUPPORT | SOPORTE |
| 28 | 498084 | 1 | VITE TCEI M8X90 UNI 5931 8.8 | VIS | SCHRAUBE | SCREW | TORNILLO |
| 29 | 353113 | 1 | MORSETTO | ARRETOIR | KLEMME | FASTENING UNIT | CONEXION |



COMPL. COMANDO 2a ATTIVAZIONE PER ANTENNA

* Matériel de complètement 2ème activation pour antenne

* Completing material 2nd supplementary activation for jib

* Vervollständigung 2. Betätigung für Antenne

* Compl. segundo mando suplementario para antena

TAV. SV.05.01 1/2

matr. G.A42.0001

PM 34023

24-25-26

PM 37023

24-25-26

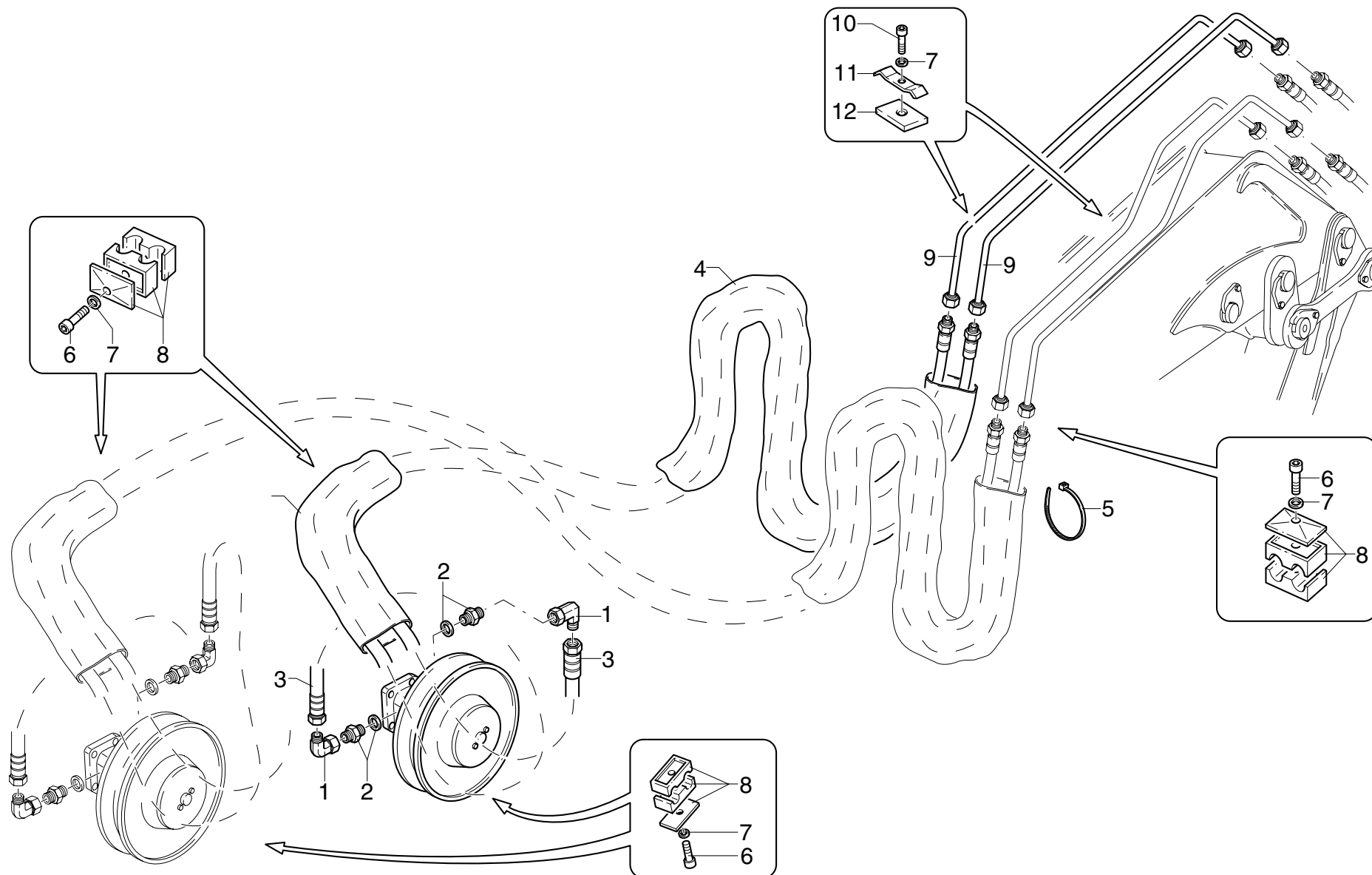

| POS. | N°CODICE | Q | DESCRIZIONE | DESIGNATION | BENENNUNG | DESCRIPTION | DENOMINACIONES |
|------|----------|---|------------------------------|------------------|------------|----------------|----------------|
| 1 | 409597 | 2 | RACCORDO | RACCORD | FITTING | FITTING | RACOR |
| 2 | 409184 | 2 | RACCORDO | RACCORD | FITTING | FITTING | RACOR |
| 3 | 486897 | 2 | TUBO IN GOMMA | TUYAU FLEX. | SCHLAUCH | HOSE | LATIGUILLO |
| 4 | 276051 | 2 | GUAINA | GAINÉ | MANTEL | SHEATH | MANGERA |
| 5 | 207064 | 4 | FASCETTA | COLLIER | HALTEBAND | CLAMP | ABRAZADERA |
| 6 | 497136 | 3 | VITE TCEI M8X45 UNI 5931 8.8 | VIS | SCHRAUBE | SCREW | TORNILLO |
| 7 | 417025 | 5 | RONDELLA SCHNORR S8 ZN | RONDELLE | SCHEIBE | WASHER | ARANDELA |
| 8 | 353055 | 3 | MORSETTO | ARRETOIR | KLEMME | FASTENING UNIT | CONEXION |
| 9 | 493256 | 2 | TUBO IN FERRO | TUYAU EN FER | EISEN-ROHR | IRON PIPE | TUBO DE HIERRO |
| 10 | 497133 | 2 | VITE TCEI M8X30 UNI 5931 8.8 | VIS | SCHRAUBE | SCREW | TORNILLO |
| 11 | 353099 | 2 | MORSETTO | ARRETOIR | KLEMME | FASTENING UNIT | CONEXION |
| 12 | 262170 | 2 | SPESSORE | CALE D'ÉPAISSEUR | BEILAGE | SHIM | ESPEJOR |



COMPL. COMANDO 2a ATTIVAZIONE PER ANTENNA

* Materiel de complètement 2ème activation pour antenne

* Completing material 2nd supplementary activation for jib

* Vervollständigung 2. Betätigung für Antenne

* Compl. segundo mando suplementario para antena

TAV. SV.05.01 2/2

matr. G.A42.0001

PM 34023
24-25-26
PM 37023
24-25-26

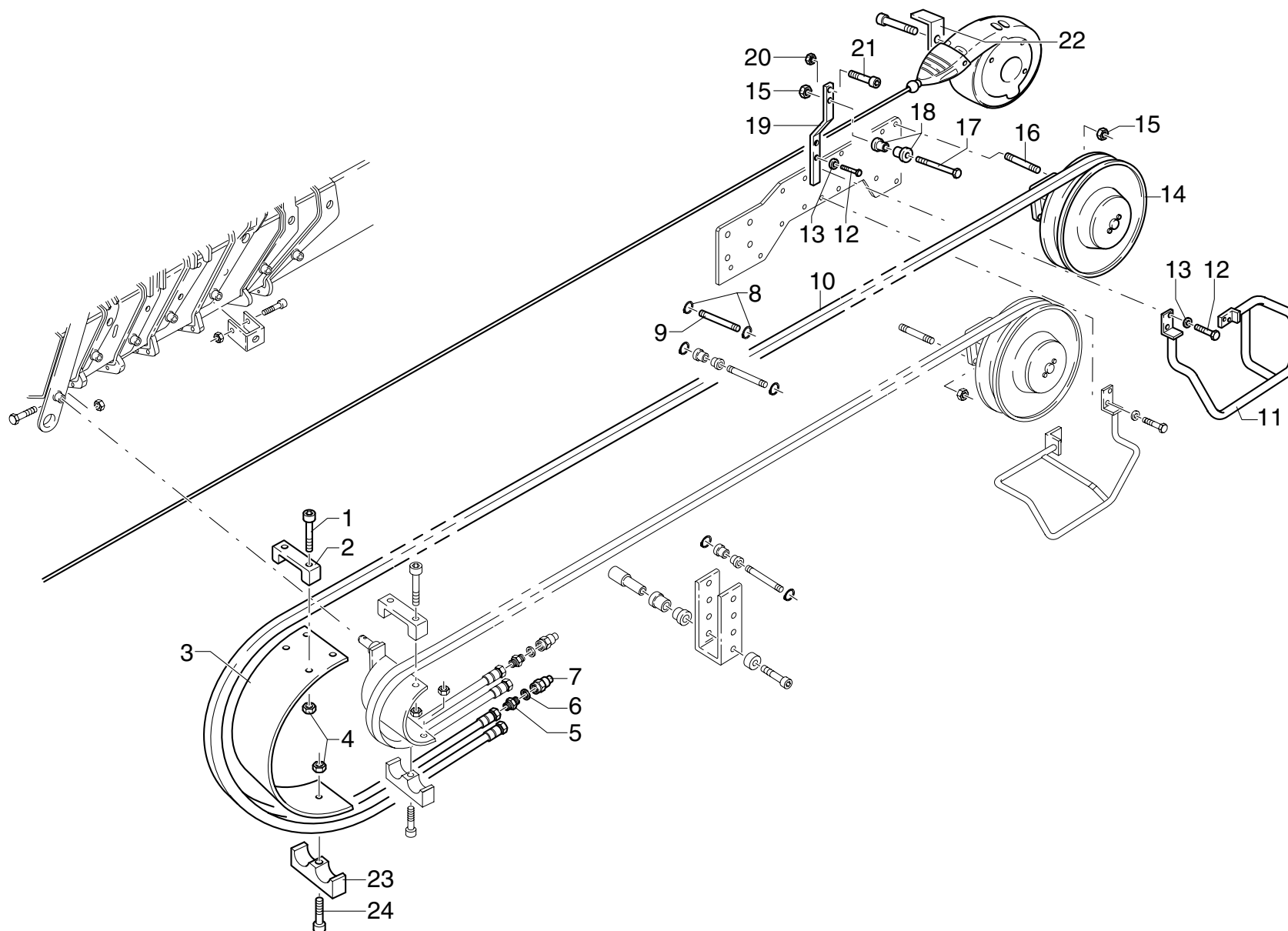

| POS. | N°CODICE | Q | DESCRIZIONE | DESIGNATION | BENENNUNG | DESCRIPTION | DENOMINACIONES |
|------|----------|---|---|----------------|---------------------|----------------|----------------|
| 1 | 497138 | 4 | VITE TCEI M8X55 UNI 5931 8.8 | VIS | SCHRAUBE | SCREW | TORNILLO |
| 2 | 208191 | 2 | FERMO | ARRET | SPERRUNG | RETAINER | TOPE |
| 3 | 208192 | 1 | FERMO | ARRET | SPERRUNG | RETAINER | TOPE |
| 4 | 191090 | 4 | DADO M8 UNI 7473 | ECROU | MUTTER | NUT | TUERCA |
| 5 | 409678 | 2 | RACCORDO | RACCORD | FITTING | FITTING | RACOR |
| 6 | 417092 | 2 | RONDELLA DOWTY BONDED SEAL PP45-D | RONDELLE | SCHEIBE | WASHER | ARANDELA |
| 7 | 124001 | 2 | ATTACCO RAPIDO | ATTACHE RAPIDE | SCHNELLE VERBINDUNG | QUICK COUPLING | ENCHUFE RAPIDO |
| 8 | 109001 | 2 | ANELLO ELASTICO | JOINT D'ARRET | SPRENGRING | SPRING RING | SEEGER |
| 9 | 380157 | 1 | PERNO | AXE | BOLZEN | PIN | BULON |
| 10 | 486865 | 1 | TUBO IN GOMMA (PM 34023 - PM 37023) | TUYAU FLEX. | SCHLAUCH | HOSE | LATIGUILLO |
| 10 | 486864 | 1 | TUBO IN GOMMA (PM 34024 - PM 37024) | TUYAU FLEX. | SCHLAUCH | HOSE | LATIGUILLO |
| 10 | 486855 | 1 | TUBO IN GOMMA (PM 34025 - PM 37025) | TUYAU FLEX. | SCHLAUCH | HOSE | LATIGUILLO |
| 10 | 486863 | 1 | TUBO IN GOMMA (PM 34026 - PM 37026) | TUYAU FLEX. | SCHLAUCH | HOSE | LATIGUILLO |
| 11 | 403239 | 1 | PROTEZIONE | PROTECTION | SCHUTZ | PROTECTION | PROTECCION |
| 12 | 497131 | 6 | VITE TCEI M8X20 UNI 5931 8.8 | VIS | SCHRAUBE | SCREW | TORNILLO |
| 13 | 417025 | 6 | RONDELLA SCHNORR S8 ZN | RONDELLE | SCHEIBE | WASHER | ARANDELA |
| 14 | 469073 | 1 | AVVOLGITUBO (PM 34023/24 - PM 37023/24) | ENROULEUR | SCHLAUCHWICKLER | HOSE REEL | ENROLLADOR |
| 14 | 469072 | 1 | AVVOLGITUBO (PM 34025/26 - PM 37025/26) | ENROULEUR | SCHLAUCHWICKLER | HOSE REEL | ENROLLADOR |
| 15 | 191092 | 4 | DADO M10 UNI 7473 | ECROU | MUTTER | NUT | TUERCA |
| 16 | 497353 | 4 | VITE PRIGION.M10X25 UNI 5911-66-8G | VIS | SCHRAUBE | SCREW | TORNILLO |
| 17 | 497155 | 1 | VITE TCEI M10X90 UNI 5931 8.8 | VIS | SCHRAUBE | SCREW | TORNILLO |
| 18 | 429064 | 2 | RULLO | GALET | ROLLE | ROLLER | RODILLO |
| 19 | 466490 | 1 | SUPPORTO | SUPPORT | TRAEGER | SUPPORT | SOPORTE |
| 20 | 191162 | 1 | DADO M6 UNI 7473 | ECROU | MUTTER | NUT | TUERCA |
| 21 | 497341 | 1 | VITE TCEI M6X80 UNI 5931 8.8 | VIS | SCHRAUBE | SCREW | TORNILLO |
| 22 | 466464 | 1 | SUPPORTO | SUPPORT | TRAEGER | SUPPORT | SOPORTE |



COMPL. COMANDO 2a ATTIVAZIONE PER ANTENNA

* Materiel de complètement 2ème activation pour antenne
* Completing material 2nd supplementary activation for jib

* Vervollständigung 2. Betätigung für Antenne
* Compl. segundo mando suplementario para antena

TAV. SV.05.01 2/2

matr. G.A42.0001

PM 34023
24-25-26
PM 37023
24-25-26

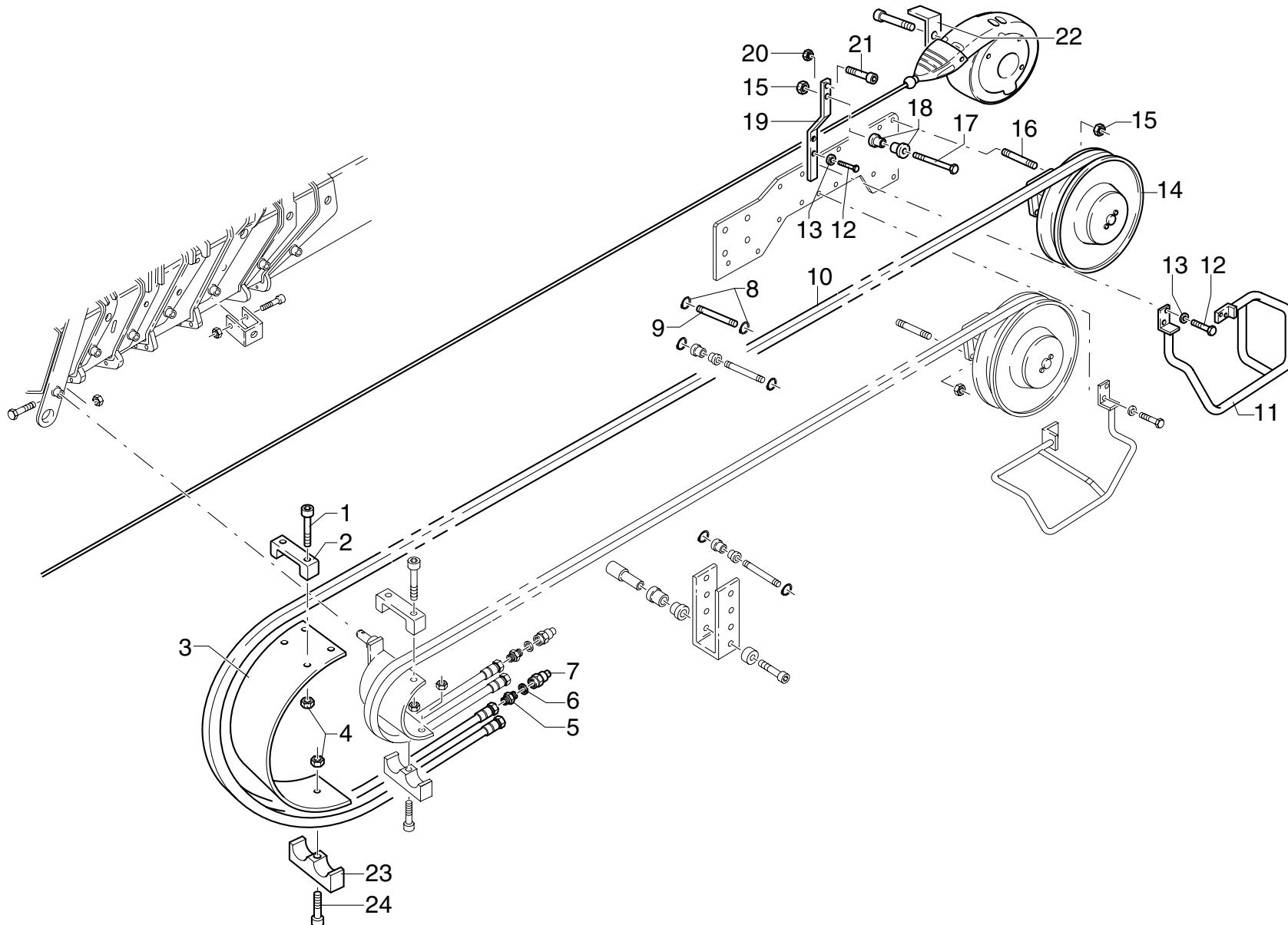



COMPLETAMENTO IMPIANTO VERRICELLO

* Complètement installation vérin
* Completion of the winch system

* Ergänzung Windenanlage
* Completamiento instalación cabrestante

TAV. SV.06.01

matr. G.A42.0001

PM 34
PM 37

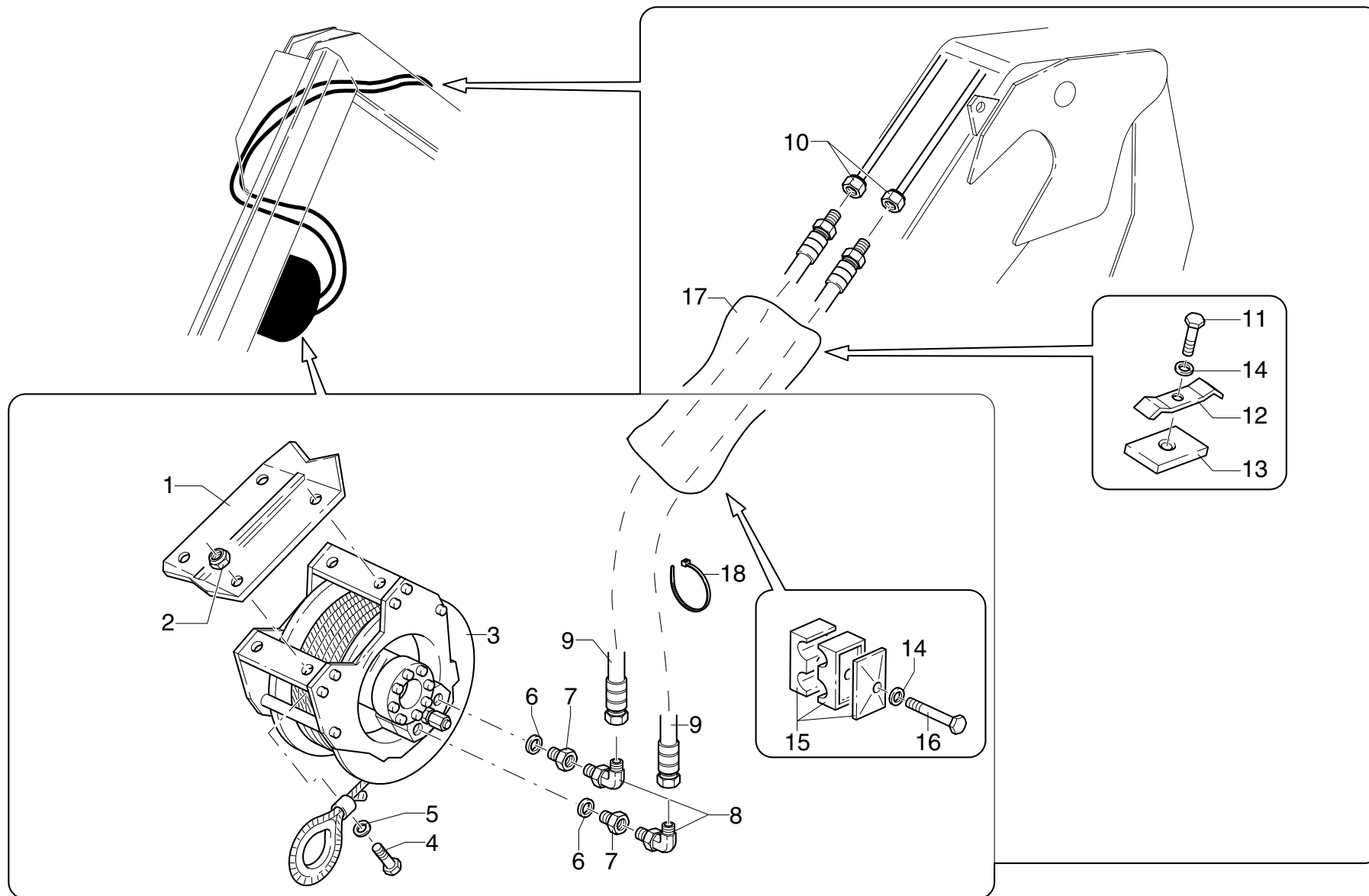

PM 34 - PM 37**matr. G.A42.0001****TAV. SV.06.01**

| POS. | N°CODICE | Q | DESCRIZIONE | DESIGNATION | BENENNUNG | DESCRIPTION | DENOMINACIONES |
|------|----------|---|-----------------------------------|------------------|------------------|----------------|----------------|
| 1 | 465817 | 1 | SUPPORTO | SUPPORT | TRAEGER | SUPPORT | SOPORTE |
| 2 | 191096 | 4 | DADO M14 UNI 7473 | ECROU | MUTTER | NUT | TUERCA |
| 3 | 119028 | 1 | VERRICELLO | TREUIL | SCHWING. DAMPFER | WINCH | CABRESTANTE |
| 4 | 497060 | 4 | VITE TCEI M14X60 UNI 5739 10.9 | VIS | SCHRAUBE | SCREW | TORNILLO |
| 5 | 417028 | 4 | RONDELLA SCHNORR S14 ZN | RONDELLE | SCHEIBE | WASHER | ARANDELA |
| 6 | 417093 | 2 | RONDELLA DOWTY BONDED SEAL PP45-F | RONDELLE | SCHEIBE | WASHER | ARANDELA |
| 7 | 409669 | 2 | RACCORDO | RACCORD | FITTING | FITTING | RACOR |
| 8 | 409595 | 2 | RACCORDO | RACCORD | FITTING | FITTING | RACOR |
| 9 | 486897 | 2 | TUBO IN GOMMA | TUYAU FLEX. | SCHLAUCH | HOSE | LATIGUILLO |
| 10 | 493255 | 2 | TUBO IN FERRO | TUYAU EN FER | EISEN-ROHR | IRON PIPE | TUBO DE HIERRO |
| 11 | 497131 | 3 | VITE TCEI M8X20 UNI 5931 8.8 | VIS | SCHRAUBE | SCREW | TORNILLO |
| 12 | 353099 | 3 | MORSETTO | ARRETOIR | KLEMME | FASTENING UNIT | CONEXION |
| 13 | 262170 | 3 | SPESSORE | CALE D'EPAISSEUR | BEILAGE | SHIM | ESPEJOR |
| 14 | 417025 | 5 | RONDELLA SCHNORR S8 ZN | RONDELLE | SCHEIBE | WASHER | ARANDELA |
| 15 | 353080 | 2 | MORSETTO | ARRETOIR | KLEMME | FASTENING UNIT | CONEXION |
| 16 | 497136 | 2 | VITE TCEI M8X45 UNI 5931 8.8 | VIS | SCHRAUBE | SCREW | TORNILLO |
| 17 | 276059 | 2 | GUAINA | GAINÉ | MANTEL | SHEATH | MANGERA |
| 18 | 207064 | 4 | FASCETTA | COLLIER | HALTEBAND | CLAMP | ABRAZADERA |



DISPOSITIVO BLOCCO ROTAZIONE 200°

* Dispositif de blocage rotation 200°
* Slewing system stopping device - 200°

* Rotationsperre-Einrichtung - 200°
* Dispositivo de bloqueo rotación 200°

TAV. SW.02.01

matr. G.A42.0001

PM 34

PM 37

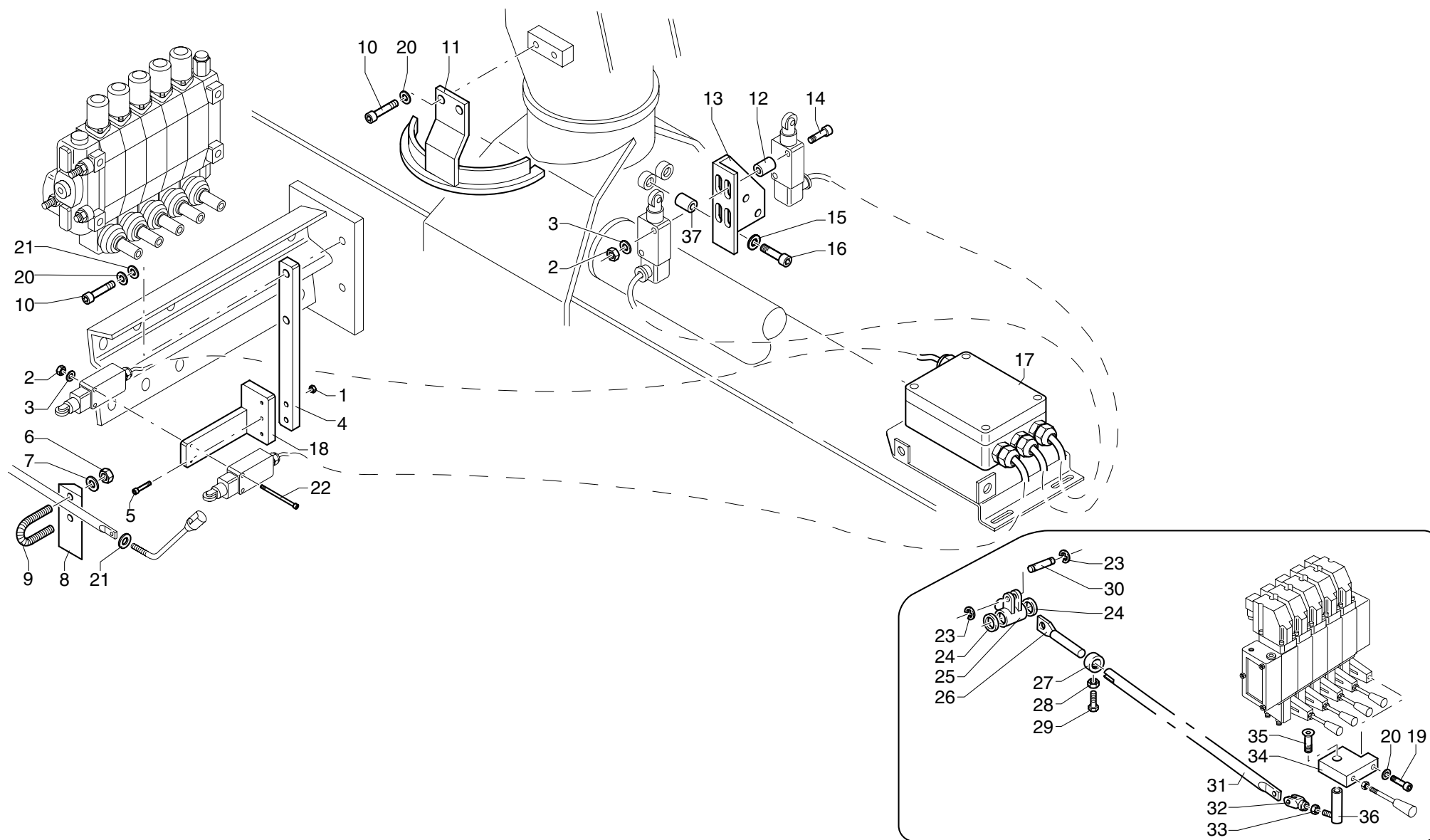

| POS. | N°CODICE | Q | DESCRIZIONE | DESIGNATION | BENENNUNG | DESCRIPTION | DENOMINACIONES |
|------|----------|---|-------------------------------|--------------|--------------|----------------|------------------|
| 1 | 191017 | 2 | DADO M5 UNI 7473 | ECROU | MUTTER | NUT | TUERCA |
| 2 | 191155 | 4 | DADO M4 UNI 7473 | ECROU | MUTTER | NUT | TUERCA |
| 3 | 417001 | 4 | ROSETTA 4,3X9 UNI 6592 | RONDELLE | SCHEIBE | WASHER | ARANDELA |
| 4 | 466706 | 1 | SUPPORTO | SUPPORT | TRAEGER | SUPPORT | SOPORTE |
| 5 | 497252 | 2 | VITE TCEI M5X25 UNI 5931 8.8 | VIS | SCHRAUBE | SCREW | TORNILLO |
| 6 | 191162 | 2 | DADO M6 UNI 7473 | ECROU | MUTTER | NUT | TUERCA |
| 7 | 417003 | 2 | ROSETTA 6,4X12,5 UNI 6592 | RONDELLE | SCHEIBE | WASHER | ARANDELA |
| 8 | 466702 | 1 | SUPPORTO | SUPPORT | TRAEGER | SUPPORT | SOPORTE |
| 9 | 353116 | 1 | MORSETTO | ARRETOIR | KLEMME | FASTENING UNIT | CONEXION |
| 10 | 497131 | 4 | VITE TCEI M8X20 UNI 5931 8.8 | VIS | SCHRAUBE | SCREW | TORNILLO |
| 11 | 466732 | 1 | SUPPORTO | SUPPORT | TRAEGER | SUPPORT | SOPORTE |
| 12 | 136667 | 2 | DISTANZIALE | ENTRETOISE | DISTANZHULSE | SPACER | DISTANCIADOR |
| 13 | 302356 | 1 | LAMIERA | TOLE | BLECH | PLATE | PLANCHA |
| 14 | 497423 | 2 | VITE | VIS | SCHRAUBE | SCREW | TORNILLO |
| 15 | 417027 | 2 | RONDELLA SCHNORR S12 ZN | RONDELLE | SCHEIBE | WASHER | ARANDELA |
| 16 | 497964 | 2 | VITE TCEI M12X40 UNI 5931 8.8 | VIS | SCHRAUBE | SCREW | TORNILLO |
| 17 | 289646 | 1 | SCATOLA | BOITE | GEHAUSE | BOX | CAJA |
| 18 | 466701 | 1 | SUPPORTO | SUPPORT | TRAEGER | SUPPORT | SOPORTE |
| 19 | 497132 | 1 | VITE TCEI M8X25 UNI 5931 8.8 | VIS | SCHRAUBE | SCREW | TORNILLO |
| 20 | 417025 | 5 | RONDELLA SCHNORR S8 ZN | RONDELLE | SCHEIBE | WASHER | ARANDELA |
| 21 | 417004 | 5 | ROSETTA 8,4X17 UNI 6592 | RONDELLE | SCHEIBE | WASHER | ARANDELA |
| 22 | 497409 | 2 | VITE | VIS | SCHRAUBE | SCREW | TORNILLO |
| 23 | 109159 | 2 | ANELLO 6 UNI 7434 | BAGUE | RING | RING | ARO |
| 24 | 136127 | 2 | DISTANZIALE | ENTRETOISE | DISTANZHULSE | SPACER | DISTANCIADOR |
| 25 | 131013 | 1 | BISCOTTO | SUPP. LEVIER | LASCHE | LEVER LINK | CONEXION PALANCA |
| 26 | 283015 | 1 | TIRANTE | TIRANT | ZUGSTANGE | TIEROD | BARILLA |



DISPOSITIVO BLOCCO ROTAZIONE 200°

* Dispositif de blocage rotation 200°
* Slewing system stopping device - 200°

* Rotationsperre-Einrichtung - 200°
* Dispositivo de bloqueo rotación 200°

TAV. SW.02.01

matr. G.A42.0001

PM 34

PM 37

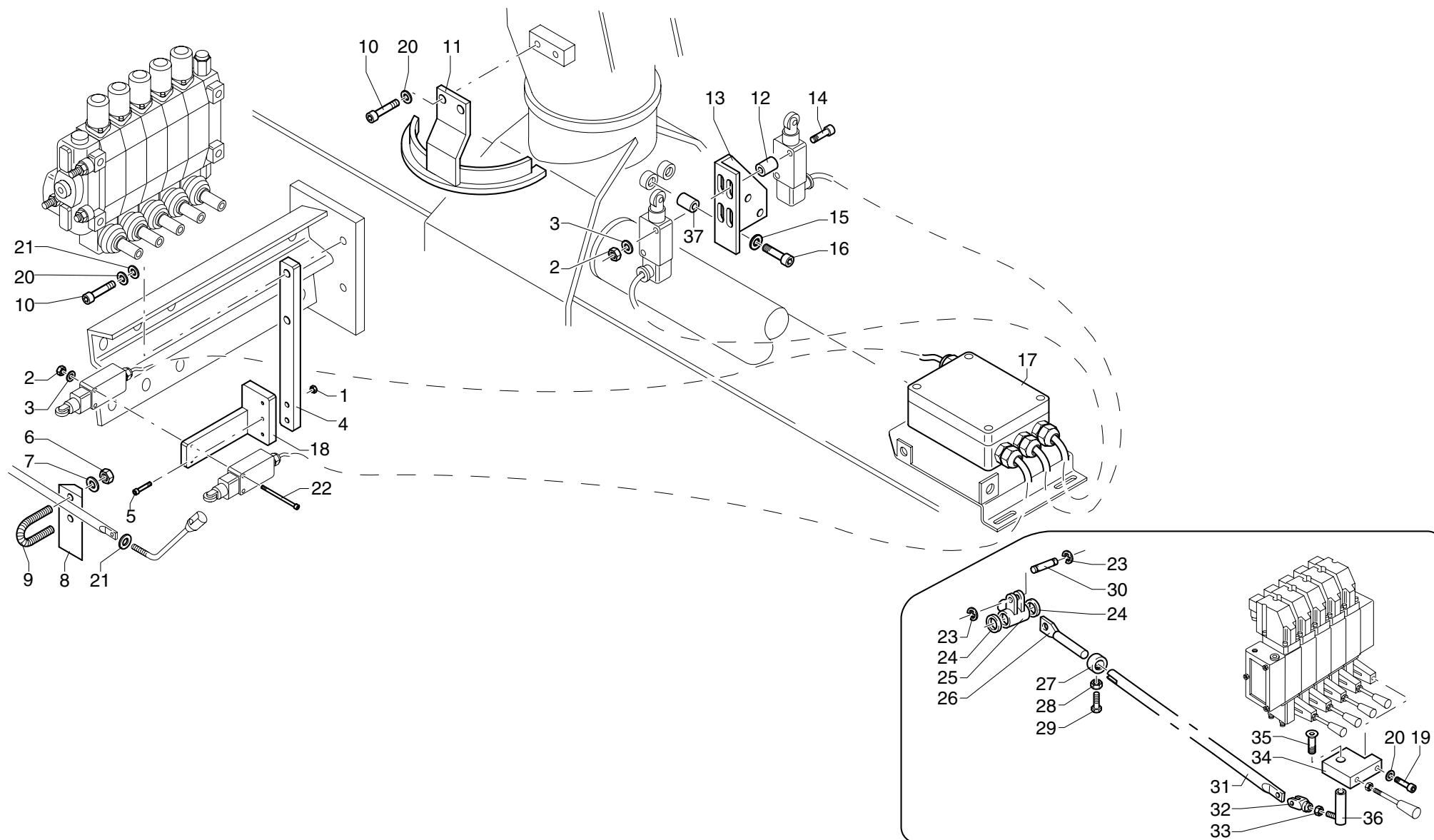

PM 34 - PM 37

matr. G.A42.0001

TAV. SW.02.01

| POS. | N°CODICE | Q | DESCRIZIONE | DESIGNATION | BENENNUNG | DESCRIPTION | DENOMINACIONES |
|-------------|-----------------|----------|--------------------------------|--------------------|------------------|--------------------|-----------------------|
| 27 | 112167 | 1 | BOCCOLA | DOUILLE | BUCHSE | BUSHING | CASQUILLO |
| 28 | 191062 | 1 | DADO M6 UNI 5589 | ECROU | MUTTER | NUT | TUERCA |
| 29 | 497118 | 1 | VITE TCEI M6X16 UNI 5931 8.8 | VIS | SCHRAUBE | SCREW | TORNILLO |
| 30 | 379322 | 1 | PERNO | AXE | BOLZEN | PIN | BULON |
| 31 | 481087 | 1 | TIRANTE | TIRANT | ZUGSTANGE | TIEROD | BARILLA |
| 32 | 220018 | 1 | FORCELLA | FOURCHE | GABEL | YOKE | HORQUILLA |
| 33 | 191035 | 1 | DADO M8 UNI 5588 | ECROU | MUTTER | NUT | TUERCA |
| 34 | 123180 | 1 | PIASTRINO | PLAQUETTE | PLAETTCHEN | PLATE | CHAPETA |
| 35 | 498099 | 1 | VITE TSPEI M8X30 UNI 5933 10.9 | VIS | SCHRAUBE | SCREW | TORNILLO |
| 36 | 379727 | 1 | PERNO | AXE | BOLZEN | PIN | BULON |
| 37 | 136628 | 2 | DISTANZIALE | ENTRETOISE | DISTANZHULSE | SPACER | DISTANCIADOR |



IMPIANTO DOPPIA POMPA

* Installation pompe double
* Double pump system

* Doppelpumpeanlage
* Instalacion bomba doble

TAV. SX.03.01
matr. G.A42.0001

PM 34 PA
PM 37 PA

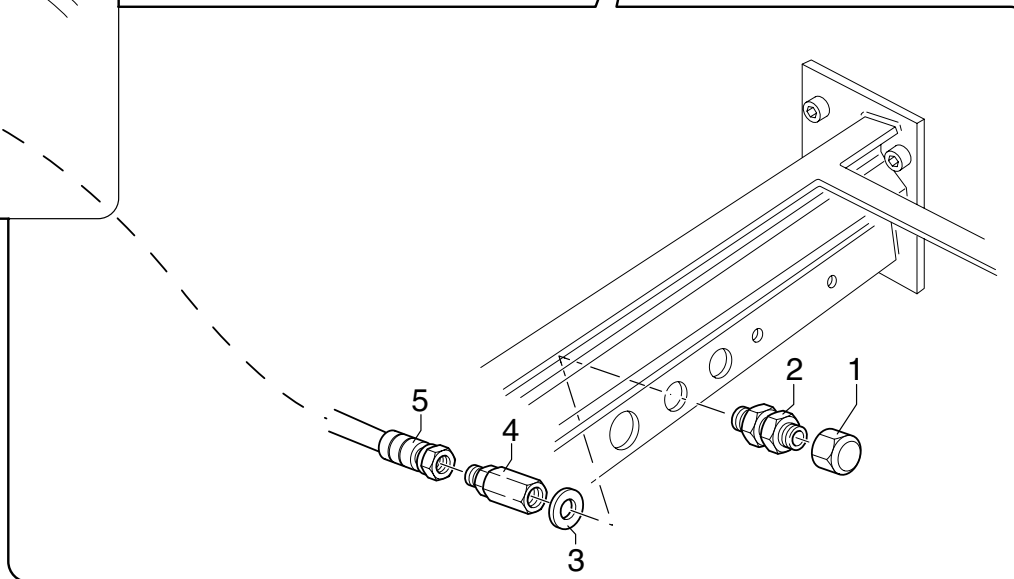
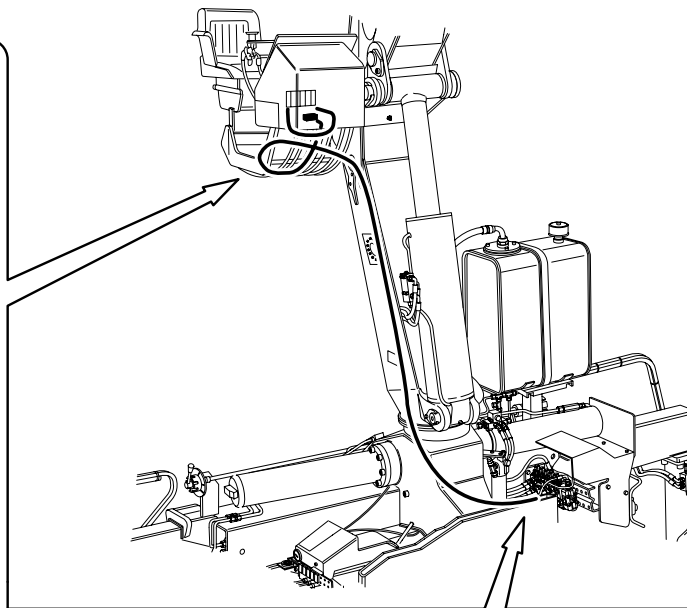
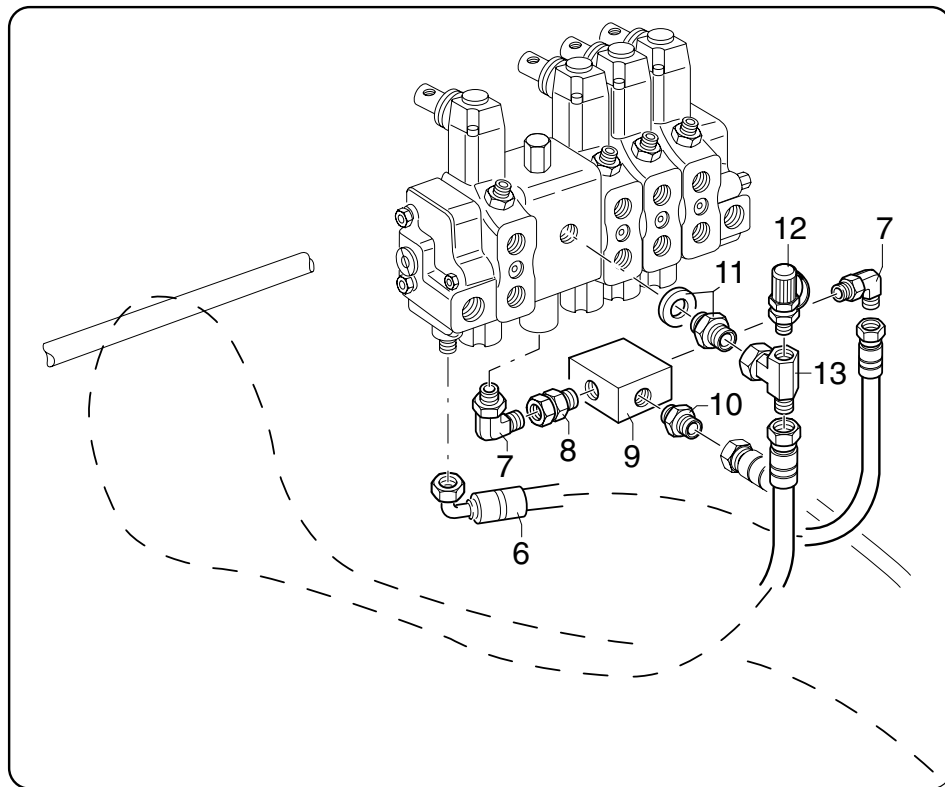

PM 34 PA - PM 37 PA

matr. G.A42.0001

TAV. SX.03.01

| POS. | N°CODICE | Q | DESCRIZIONE | DESIGNATION | BENENNUNG | DESCRIPTION | DENOMINACIONES |
|------|----------|---|-----------------------------------|-------------|----------------|-------------|----------------|
| 1 | 471009 | 1 | TAPPO | BOUCHON | VERSCHLUSS | CAP | TAPON |
| 2 | 409735 | 1 | RACCORDO | RACCORD | FITTING | FITTING | RACOR |
| 3 | 417092 | 1 | RONDELLA DOWTY BONDED SEAL PP45-D | RONDELLE | SCHEIBE | WASHER | ARANDELA |
| 4 | 239412 | 1 | RACCORDO | RACCORD | FITTING | FITTING | RACOR |
| 5 | 486690 | 1 | TUBO IN GOMMA | TUYAU FLEX. | SCHLAUCH | HOSE | LATIGUILLO |
| 6 | 485949 | 1 | TUBO IN GOMMA | TUYAU FLEX. | SCHLAUCH | HOSE | LATIGUILLO |
| 7 | 409619 | 2 | RACCORDO | RACCORD | FITTING | FITTING | RACOR |
| 8 | 409761 | 1 | RACCORDO | RACCORD | FITTING | FITTING | RACOR |
| 9 | 495075 | 1 | VALVOLA | SOUPAPE | VENTIL | VALVE | VALVULA |
| 10 | 409664 | 1 | RACCORDO | RACCORD | FITTING | FITTING | RACOR |
| 11 | 409586 | 1 | RACCORDO | RACCORD | FITTING | FITTING | RACOR |
| 12 | 124009 | 1 | INNESTO | CONNECTION | SCHALTKUPPLUNG | COUPLING | CONEXION |
| 13 | 409590 | 1 | RACCORDO | RACCORD | FITTING | FITTING | RACOR |

INDICE PROGRESSIVO DEI CODICI

* Index progressif des codes

* Progressive codes index

* Progressiver Index der Kennnummern

* Índice progresivo de los códigos

Ed.
11/2004

PM SERIE
34 - 37

| N° Codice | N° Tavola | Pos. | Q. |
|--------------|--------------|------|----|
| 109001 | SV.03.01 2/2 | 8 | 2 |
| 109001 | SV.05.01 2/2 | 8 | 2 |
| 109004 | SV.02.01 2/2 | 15 | 14 |
| 109004 | SV.04.01 2/2 | 15 | 14 |
| 109011 | GB.01.01 | 4 | 4 |
| 109027 | GA.02.01 | 2 | 2 |
| 109028 | GA.01.01 | 24 | 1 |
| 109159 | GI.01.01 | 49 | 10 |
| 109159 | GI.01.02 | 49 | 2 |
| 109159 | SV.01.01 | 1 | 2 |
| 109159 | SW.02.01 | 23 | 2 |
| 109160 | GB.01.01 | 2 | 2 |
| 109193 | GA.01.01 | 14 | 1 |
| 111006 | GE.03.01 | 2 | 1 |
| 111057 | GH.01.01 | 4 | 2 |
| 111057 | GH.01.01A | 4 | 2 |
| 111057 | GH.02.01 | 4 | 2 |
| 111057 | GH.03.01 | 4 | 2 |
| 111057 | GH.04.01 | 4 | 2 |
| 111057 | GH.05.01 | 4 | 2 |
| 111059 | GH.06.02 | 4 | 2 |
| 111059 | GH.07.02 | 4 | 2 |
| 111084 | GE.04.01 | 2 | 1 |

| N° Codice | N° Tavola | Pos. | Q. |
|--------------|--------------|------|----|
| 111097 | GF.01.01 | 11 | 2 |
| 111097 | GF.02.01 | 11 | 2 |
| 111097 | GF.02.01A | 11 | 2 |
| 111582 | GH.06.01 | 6 | 2 |
| 111582 | GH.07.01 | 6 | 2 |
| 111582 | GH.08.01 | 6 | 2 |
| 112121 | GA.01.01 | 17 | 1 |
| 112140 | GA.01.01 | 18 | 1 |
| 112141 | GA.01.01 | 25 | 1 |
| 112153 | GA.02.01 | 3 | 2 |
| 112167 | GI.01.01 | 44 | 5 |
| 112167 | GI.01.02 | 44 | 5 |
| 112167 | SV.01.01 | 26 | 1 |
| 112167 | SW.02.01 | 27 | 1 |
| 112220 | GA.01.01 | 10 | 1 |
| 119028 | SV.06.01 | 3 | 1 |
| 120031 | GI.01.01 | 20 | 4 |
| 120031 | GI.01.02 | 20 | 4 |
| 120031 | GK.07.01 | 1 | 4 |
| 120033 | GI.01.01 | 19 | 1 |
| 120036 | GK.07.01 | 21 | 1 |
| 120573 | SV.01.01 | 13 | 1 |
| 120573 | SV.01.02 | 1 | 1 |

| N° Codice | N° Tavola | Pos. | Q. |
|--------------|---------------|------|----|
| 120627 | GI.01.01 | 32 | 4 |
| 120627 | GI.01.02 | 32 | 1 |
| 120628 | GI.01.01 | 31 | 1 |
| 120629 | SV.01.01 | 6 | 1 |
| 120630 | GJ.02.01 | 5 | 2 |
| 120743 | SU.01.01A 1/2 | 18 | 1 |
| 120750 | SU.01.02A 1/2 | 23 | 1 |
| 120754 | GJ.02.02 1/3 | 18 | 8 |
| 121259 | GE.02.01 | 4 | 1 |
| 121515 | GE.03.01 | 5 | 1 |
| 121531 | GE.04.01 | 5 | 1 |
| 121537 | GH.04.01 | 8 | 1 |
| 121537 | GH.05.01 | 8 | 1 |
| 121541 | GH.02.01 | 8 | 1 |
| 121542 | GH.03.01 | 8 | 1 |
| 121543 | GH.06.02 | 8 | 1 |
| 121543 | GH.07.02 | 8 | 1 |
| 121544 | GH.06.01 | 8 | 1 |
| 121544 | GH.07.01 | 8 | 1 |
| 121544 | GH.08.01 | 8 | 1 |
| 121546 | GF.01.01 | 10 | 1 |
| 121547 | GF.02.01 | 10 | 1 |
| 121548 | GH.01.01 | 8 | 1 |

| N° Codice | N° Tavola | Pos. | Q. |
|--------------|---------------|------|----|
| 121551 | GH.01.01A | 8 | 1 |
| 121622 | GE.01.01 | 6 | 1 |
| 121672 | GF.02.01A | 10 | 1 |
| 123164 | GH.06.01 | 10 | 1 |
| 123164 | GH.07.01 | 10 | 1 |
| 123164 | GH.08.01 | 10 | 1 |
| 123167 | ST.03.01 | 8 | 1 |
| 123180 | GI.01.02 | 31 | 1 |
| 123180 | SW.02.01 | 34 | 1 |
| 123402 | ST.04.01 | 14 | 1 |
| 123402 | ST.05.01 | 6 | 1 |
| 123402 | ST.06.01 | 6 | 1 |
| 124001 | SV.02.01 2/2 | 9 | 2 |
| 124001 | SV.03.01 2/2 | 7 | 2 |
| 124001 | SV.04.01 2/2 | 9 | 2 |
| 124001 | SV.05.01 2/2 | 7 | 2 |
| 124009 | GJ.01.01 | 1 | 1 |
| 124009 | GK.07.01 | 6 | 1 |
| 124009 | SU.01.01 | 4 | 1 |
| 124009 | SU.01.01A 1/2 | 9 | 1 |
| 124009 | SU.01.02 | 4 | 1 |
| 124009 | SU.01.02A 1/2 | 4 | 2 |
| 124009 | SU.01.04 1/2 | 9 | 2 |

INDICE PROGRESSIVO DEI CODICI

* Index progressif des codes
* Progressive codes index

* Progressiver Index der Kennnummern
* Índice progresivo de los códigos

Ed.
11/2004

PM SERIE
34 - 37

| N° Codice | N° Tavola | Pos. | Q. |
|--------------|--------------|------|----|
| 124009 | SX.03.01 | 12 | 1 |
| 126003 | GI.02.01 | 22 | 1 |
| 129084 | GA.01.01 | 21 | 1 |
| 131013 | GI.01.01 | 52 | 5 |
| 131013 | GI.01.02 | 52 | 5 |
| 131013 | SV.01.01 | 28 | 1 |
| 131013 | SW.02.01 | 25 | 1 |
| 132078 | GD.02.01 | 11 | 2 |
| 132078 | GD.02.01A | 11 | 2 |
| 132079 | GD.02.01 | 16 | 2 |
| 132079 | GD.02.01A | 16 | 2 |
| 133004 | GJ.02.02 2/3 | 6 | 2 |
| 133004 | GK.01.03 1/2 | 16 | 2 |
| 133004 | GK.01.03 2/2 | 4 | 2 |
| 133004 | GK.06.03 1/2 | 9 | 2 |
| 133004 | GK.06.03 2/2 | 8 | 2 |
| 133004 | GK.06.04 1/3 | 12 | 2 |
| 133004 | GK.06.04 2/3 | 12 | 2 |
| 133004 | GJ.02.02 3/3 | 3 | 6 |
| 133061 | GJ.01.01 | 13 | 1 |
| 135061 | GF.01.01 | 6 | 1 |
| 135347 | GJ.02.01 | 6 | 4 |
| 135447 | GG.12.01 | 1 | 2 |

| N° Codice | N° Tavola | Pos. | Q. |
|--------------|--------------|------|----|
| 135762 | GG.09.01 | 10 | 1 |
| 135762 | GG.11.01 | 11 | 1 |
| 135762 | GG.12.01 | 11 | 1 |
| 135762 | GG.13.01 | 11 | 1 |
| 136026 | GJ.02.01 | 20 | 1 |
| 136070 | GH.06.01 | 11 | 1 |
| 136070 | GH.07.01 | 11 | 1 |
| 136070 | GH.08.01 | 11 | 1 |
| 136073 | GF.01.01 | 9 | 1 |
| 136077 | GF.02.01 | 9 | 1 |
| 136089 | GI.01.01 | 54 | 1 |
| 136089 | GI.01.02 | 54 | 1 |
| 136127 | GI.01.01 | 50 | 7 |
| 136127 | GI.01.02 | 50 | 7 |
| 136127 | SV.01.01 | 8 | 2 |
| 136127 | SW.02.01 | 24 | 2 |
| 136128 | GI.01.01 | 48 | 3 |
| 136128 | GI.01.02 | 48 | 3 |
| 136279 | GC.01.01 | 3 | 1 |
| 136383 | GD.01.01 | 14 | 1 |
| 136384 | GD.01.01 | 6 | 1 |
| 136385 | GG.01.01 | 10 | 1 |
| 136385 | GG.02.01 | 10 | 1 |

| N° Codice | N° Tavola | Pos. | Q. |
|--------------|--------------|------|----|
| 136386 | GG.01.01 | 11 | 1 |
| 136386 | GG.02.01 | 11 | 1 |
| 136518 | SV.02.01 2/2 | 11 | 7 |
| 136518 | SV.04.01 2/2 | 11 | 7 |
| 136628 | SW.02.01 | 37 | 2 |
| 136667 | SW.02.01 | 12 | 2 |
| 136730 | GF.02.01A | 9 | 1 |
| 137065 | GF.01.01 | 3 | 2 |
| 137077 | GH.01.01 | 9 | 1 |
| 137077 | GH.06.02 | 9 | 1 |
| 137077 | GH.07.02 | 9 | 1 |
| 137097 | GA.01.01 | 19 | 1 |
| 137098 | GA.01.01 | 23 | 1 |
| 137103 | GF.01.01 | 2 | 1 |
| 137103 | GF.02.01 | 2 | 1 |
| 137103 | GF.02.01A | 2 | 1 |
| 137106 | GC.01.01 | 2 | 2 |
| 137106 | GD.01.01 | 5 | 6 |
| 137106 | GG.01.01 | 9 | 4 |
| 137106 | GG.02.01 | 9 | 4 |
| 137108 | GF.02.01 | 3 | 2 |
| 137108 | GF.02.01A | 3 | 2 |
| 137125 | GF.01.01 | 8 | 2 |

| N° Codice | N° Tavola | Pos. | Q. |
|--------------|--------------|------|----|
| 137125 | GF.02.01 | 8 | 2 |
| 137177 | GF.02.01A | 8 | 2 |
| 137253 | GD.02.01 | 17 | 2 |
| 137262 | GD.02.01 | 12 | 2 |
| 137262 | GD.02.01A | 12 | 2 |
| 137282 | GD.01.01 | 13 | 1 |
| 137292 | GF.02.01 | 6 | 1 |
| 137292 | GF.02.01A | 6 | 1 |
| 137295 | GH.06.01 | 7 | 1 |
| 137295 | GH.07.01 | 7 | 1 |
| 137295 | GH.08.01 | 7 | 1 |
| 137331 | GH.01.01A | 9 | 1 |
| 137331 | GH.02.01 | 9 | 1 |
| 137331 | GH.03.01 | 9 | 1 |
| 137331 | GH.04.01 | 9 | 1 |
| 137331 | GH.05.01 | 9 | 1 |
| 137371 | GD.02.01A | 17 | 2 |
| 140026 | GG.03.01 | 4 | 4 |
| 140026 | GG.03.02 | 4 | 4 |
| 140026 | GG.04.01 | 4 | 4 |
| 140026 | GG.05.01 | 8 | 4 |
| 140026 | GG.05.02 | 8 | 4 |
| 140026 | GG.06.01 | 8 | 4 |

INDICE PROGRESSIVO DEI CODICI

* Index progressif des codes

* Progressive codes index

* Progressiver Index der Kennnummern

* Índice progresivo de los códigos

Ed.
11/2004

PM SERIE
34 - 37

| N° Codice | N° Tavola | Pos. | Q. |
|--------------|--------------|------|----|
| 140026 | GG.06.02 | 8 | 4 |
| 140026 | GG.07.01 | 9 | 4 |
| 140026 | ST.01.01 | 8 | 4 |
| 140026 | ST.02.01 | 8 | 4 |
| 141735 | ST.06.01 | 1 | 1 |
| 141736 | ST.07.01 | 1 | 1 |
| 141749 | GB.01.01 | 3 | 2 |
| 141750 | ST.04.01 | 1 | 1 |
| 141751 | ST.05.01 | 1 | 1 |
| 141907 | ST.03.01 | 1 | 1 |
| 141908 | GG.11.01 | 6 | 1 |
| 141909 | GG.12.01 | 6 | 1 |
| 141963 | GG.13.01 | 6 | 1 |
| 141978 | GB.02.01 1/3 | 1 | 2 |
| 141979 | GB.02.01 3/3 | 1 | 2 |
| 141988 | GG.03.01 | 6 | 1 |
| 141989 | GG.04.01 | 6 | 1 |
| 141990 | GG.05.02 | 14 | 1 |
| 141991 | GG.06.02 | 17 | 1 |
| 141992 | GG.06.01 | 17 | 1 |
| 141992 | ST.02.01 | 17 | 1 |
| 141993 | GG.07.01 | 11 | 1 |
| 141994 | GG.08.01 | 8 | 1 |

| N° Codice | N° Tavola | Pos. | Q. |
|--------------|---------------|------|----|
| 141995 | GG.09.01 | 18 | 1 |
| 141998 | GG.05.01 | 14 | 1 |
| 141998 | ST.01.01 | 14 | 1 |
| 142070 | GG.02.01 | 6 | 1 |
| 142082 | GG.01.01 | 6 | 1 |
| 142083 | GG.02.02 | 1 | 1 |
| 142085 | GG.03.02 | 6 | 1 |
| 147065 | GM.01.01 | 14 | 1 |
| 147065 | GM.01.02 | 14 | 1 |
| 147072 | GJ.01.01 | 15 | 1 |
| 147117 | GL.01.01 | 3 | 1 |
| 147117 | GL.01.02 | 3 | 1 |
| 147122 | GJ.03.01 2/2 | 9 | 1 |
| 147134 | GJ.02.02 3/3 | 7 | 2 |
| 149046 | GJ.01.01 | 8 | 1 |
| 151023 | GB.01.01 | 7 | 2 |
| 154052 | GJ.03.01 1/2 | 14 | 1 |
| 154052 | GJ.03.01A 1/2 | 14 | 1 |
| 154059 | GJ.03.01 1/2 | 15 | 1 |
| 154059 | GJ.03.01A 1/2 | 15 | 1 |
| 154063 | GJ.03.01 1/2 | 13 | 2 |
| 154063 | GJ.03.01A 1/2 | 13 | 2 |
| 154144 | GJ.03.01 1/2 | 12 | 1 |

| N° Codice | N° Tavola | Pos. | Q. |
|--------------|---------------|------|----|
| 154144 | GJ.03.01A 1/2 | 12 | 1 |
| 161251 | GE.01.01 | 1 | 1 |
| 161255 | GE.02.01 | 1 | 1 |
| 161521 | GA.02.01 | 1 | 2 |
| 161558 | GE.03.01 | 1 | 1 |
| 161571 | GE.04.01 | 1 | 1 |
| 161579 | GH.02.01 | 1 | 1 |
| 161580 | GH.03.01 | 1 | 1 |
| 161581 | GH.04.01 | 1 | 1 |
| 161582 | GH.05.01 | 1 | 1 |
| 161583 | GH.06.01 | 1 | 1 |
| 161583 | GH.06.02 | 1 | 1 |
| 161584 | GH.07.01 | 1 | 1 |
| 161584 | GH.07.02 | 1 | 1 |
| 161585 | GH.08.01 | 1 | 1 |
| 161588 | GF.01.01 | 4 | 1 |
| 161589 | GF.02.01 | 4 | 1 |
| 161589 | GF.02.01A | 4 | 1 |
| 161590 | GH.01.01 | 1 | 1 |
| 161590 | GH.01.01A | 1 | 1 |
| 163036 | GI.02.01 | 1 | 1 |
| 164047 | GJ.02.02 3/3 | 5 | 4 |
| 164123 | GJ.02.02 2/3 | 4 | 1 |

| N° Codice | N° Tavola | Pos. | Q. |
|--------------|--------------|------|----|
| 164123 | GK.01.03 1/2 | 14 | 1 |
| 164123 | GK.01.03 2/2 | 3 | 1 |
| 164123 | GK.06.03 1/2 | 3 | 1 |
| 164123 | GK.06.03 2/2 | 3 | 1 |
| 164123 | GK.06.04 1/3 | 1 | 1 |
| 164123 | GK.06.04 2/3 | 3 | 1 |
| 165077 | GC.01.01 | 4 | 1 |
| 176094 | GM.01.01 | 17 | 1 |
| 176094 | GM.01.02 | 17 | 1 |
| 176136 | GI.01.01 | 1 | 1 |
| 176136 | GI.01.02 | 1 | 1 |
| 176136 | GI.02.01 | 4 | 1 |
| 176179 | GJ.01.01 | 26 | 1 |
| 176209 | GI.01.01 | 3 | 1 |
| 176209 | GI.01.02 | 3 | 1 |
| 176210 | GI.01.01 | 4 | 1 |
| 176210 | GI.01.02 | 4 | 1 |
| 176211 | GI.01.01 | 5 | 1 |
| 176211 | GI.01.02 | 5 | 1 |
| 176222 | GI.01.01 | 34 | 1 |
| 176222 | GI.01.02 | 34 | 1 |
| 176224 | GD.02.01 | 21 | 1 |
| 176224 | GD.02.01A | 21 | 1 |

INDICE PROGRESSIVO DEI CODICI

* Index progressif des codes
* Progressive codes index

* Progressiver Index der Kennnummern
* Índice progresivo de los códigos

Ed.
11/2004

PM SERIE
34 - 37

| N° Codice | N° Tavola | Pos. | Q. |
|-----------|--------------|------|----|
| 176236 | GI.01.01 | 35 | 1 |
| 176236 | GI.01.02 | 35 | 1 |
| 176280 | GJ.02.02 1/3 | 1 | 1 |
| 176281 | GJ.02.02 1/3 | 2 | 1 |
| 177013 | ST.04.01 | 10 | 1 |
| 177013 | ST.05.01 | 9 | 1 |
| 177013 | ST.06.01 | 9 | 1 |
| 177024 | GG.09.01 | 12 | 1 |
| 177024 | GG.11.01 | 3 | 1 |
| 177024 | GG.11.01 | 13 | 1 |
| 177024 | GG.12.01 | 3 | 1 |
| 177024 | GG.12.01 | 13 | 1 |
| 177024 | GG.13.01 | 3 | 1 |
| 177024 | GG.13.01 | 13 | 1 |
| 181032 | GA.02.01 | 5 | 1 |
| 185043 | GJ.01.01 | 42 | 1 |
| 191003 | GG.11.01 | 4 | 1 |
| 191003 | GG.12.01 | 4 | 1 |
| 191003 | GG.13.01 | 4 | 1 |
| 191017 | SV.02.01 2/2 | 2 | 7 |
| 191017 | SV.04.01 2/2 | 2 | 7 |
| 191017 | SW.02.01 | 1 | 2 |
| 191033 | GB.01.01 | 16 | 2 |

| N° Codice | N° Tavola | Pos. | Q. |
|-----------|--------------|------|----|
| 191033 | GB.02.01 3/3 | 16 | 2 |
| 191034 | GI.02.01 | 31 | 4 |
| 191035 | GI.01.01 | 40 | 5 |
| 191035 | GI.01.02 | 40 | 5 |
| 191035 | SV.01.01 | 16 | 1 |
| 191035 | SW.02.01 | 33 | 1 |
| 191036 | GI.01.01 | 18 | 10 |
| 191036 | GI.01.02 | 18 | 1 |
| 191036 | GK.07.01 | 2 | 5 |
| 191036 | SV.01.01 | 7 | 1 |
| 191036 | SV.01.01 | 14 | 2 |
| 191036 | SV.01.02 | 3 | 1 |
| 191045 | GI.02.01 | 20 | 2 |
| 191062 | GI.01.01 | 43 | 9 |
| 191062 | GI.01.02 | 43 | 9 |
| 191062 | SV.01.01 | 25 | 1 |
| 191062 | SW.02.01 | 28 | 1 |
| 191064 | GJ.02.02 1/3 | 17 | 8 |
| 191064 | GK.05.01 | 21 | 2 |
| 191064 | GK.05.02 | 20 | 2 |
| 191068 | GG.11.01 | 2 | 1 |
| 191068 | GG.12.01 | 2 | 1 |
| 191068 | GG.13.01 | 2 | 1 |

| N° Codice | N° Tavola | Pos. | Q. |
|-----------|--------------|------|----|
| 191072 | GB.02.01 3/3 | 4 | 2 |
| 191084 | GG.08.01 | 1 | 4 |
| 191084 | GG.09.01 | 1 | 4 |
| 191084 | GG.11.01 | 8 | 2 |
| 191084 | GG.12.01 | 8 | 2 |
| 191084 | GG.12.01 | 16 | 2 |
| 191084 | GG.13.01 | 8 | 4 |
| 191084 | ST.03.01 | 7 | 1 |
| 191084 | ST.04.01 | 7 | 4 |
| 191084 | ST.05.01 | 11 | 2 |
| 191084 | ST.06.01 | 12 | 2 |
| 191084 | ST.07.01 | 7 | 2 |
| 191085 | ST.04.01 | 12 | 1 |
| 191085 | ST.05.01 | 8 | 1 |
| 191085 | ST.06.01 | 8 | 1 |
| 191087 | GA.01.01 | 1 | 16 |
| 191090 | GG.01.01 | 22 | 1 |
| 191090 | GG.02.02 | 9 | 4 |
| 191090 | GI.02.01 | 23 | 4 |
| 191090 | GJ.03.01 2/2 | 15 | 2 |
| 191090 | GK.03.01 | 9 | 1 |
| 191090 | GK.03.02 | 9 | 1 |
| 191090 | GK.08.01 | 3 | 2 |

| N° Codice | N° Tavola | Pos. | Q. |
|-----------|--------------|------|----|
| 191090 | GK.08.02 | 2 | 2 |
| 191090 | GK.08.02A | 2 | 2 |
| 191090 | GL.01.01 | 22 | 2 |
| 191090 | GL.01.02 | 22 | 2 |
| 191090 | GL.03.01 | 9 | 3 |
| 191090 | GL.04.01 | 17 | 3 |
| 191090 | GL.04.02 | 21 | 6 |
| 191090 | GL.04.03 | 20 | 4 |
| 191090 | GL.05.01 | 6 | 3 |
| 191090 | GL.06.01 | 3 | 3 |
| 191090 | GL.07.01 | 15 | 3 |
| 191090 | SV.02.01 2/2 | 6 | 3 |
| 191090 | SV.03.01 2/2 | 4 | 3 |
| 191090 | SV.04.01 2/2 | 6 | 3 |
| 191090 | SV.05.01 2/2 | 4 | 4 |
| 191092 | GI.02.01 | 16 | 6 |
| 191092 | GJ.01.01 | 41 | 1 |
| 191092 | GK.05.01 | 22 | 2 |
| 191092 | GK.05.02 | 21 | 2 |
| 191092 | GL.02.01 | 29 | 3 |
| 191092 | GL.02.02 | 29 | 3 |
| 191092 | GL.07.01 | 12 | 3 |
| 191092 | SV.02.01 2/2 | 23 | 4 |

INDICE PROGRESSIVO DEI CODICI

* *Index progressif des codes*

* *Progressive codes index*

* *Progressiver Index der Kennnummern*

* *Índice progresivo de los códigos*

**Ed.
11/2004**

**PM SERIE
34 - 37**

| N° Codice | N° Tavola | Pos. | Q. |
|--------------|---------------|------|----|
| 191092 | SV.03.01 2/2 | 15 | 4 |
| 191092 | SV.04.01 2/2 | 23 | 4 |
| 191092 | SV.05.01 2/2 | 15 | 4 |
| 191096 | GA.01.01 | 13 | 2 |
| 191096 | SV.06.01 | 2 | 4 |
| 191105 | GB.02.01 2/3 | 1 | 2 |
| 191121 | GI.01.01 | 55 | 1 |
| 191121 | GI.01.02 | 55 | 1 |
| 191125 | GI.01.01 | 6 | 6 |
| 191125 | GI.01.02 | 6 | 6 |
| 191134 | GI.01.02 | 60 | 6 |
| 191155 | SW.02.01 | 2 | 4 |
| 191162 | GL.04.03 | 48 | 4 |
| 191162 | SV.05.01 2/2 | 20 | 1 |
| 191162 | SW.02.01 | 6 | 2 |
| 191168 | GG.07.01 | 12 | 2 |
| 191168 | GG.08.01 | 10 | 2 |
| 191168 | GI.01.01 | 13 | 7 |
| 191168 | GI.01.02 | 13 | 7 |
| 191168 | SV.01.01 | 23 | 2 |
| 191173 | GA.01.01 | 2 | 16 |
| 191178 | SU.01.01A 1/2 | 20 | 1 |
| 191178 | SU.01.02A 1/2 | 24 | 2 |

| N° Codice | N° Tavola | Pos. | Q. |
|--------------|--------------|------|----|
| 191178 | SU.01.04 1/2 | 28 | 1 |
| 191200 | GG.09.01 | 11 | 1 |
| 191200 | GG.11.01 | 14 | 1 |
| 191200 | GG.12.01 | 14 | 1 |
| 191200 | GG.13.01 | 14 | 1 |
| 191206 | GB.01.01 | 23 | 2 |
| 191206 | GB.02.01 3/3 | 11 | 2 |
| 191206 | GI.01.01 | 14 | 3 |
| 191206 | GI.01.02 | 14 | 3 |
| 191206 | GJ.02.01 | 22 | 1 |
| 191206 | GK.05.01 | 20 | 2 |
| 191206 | GK.05.02 | 19 | 2 |
| 193011 | GK.08.01 | 1 | 1 |
| 193011 | GK.08.02 | 1 | 1 |
| 193011 | GK.08.02A | 1 | 1 |
| 193023 | GJ.02.01 | 15 | 1 |
| 193024 | GJ.02.01 | 10 | 1 |
| 197223 | GK.07.01 | 3 | 1 |
| 197224 | GK.07.01 | 18 | 1 |
| 197225 | GK.07.01 | 3 | 1 |
| 197226 | GK.07.01 | 3 | 1 |
| 197274 | GI.01.01 | 17 | 1 |
| 197275 | GI.01.01 | 17 | 1 |

| N° Codice | N° Tavola | Pos. | Q. |
|--------------|---------------|------|----|
| 197276 | GI.01.01 | 17 | 1 |
| 197277 | GI.01.01 | 17 | 1 |
| 197287 | GI.01.02 | 17 | 1 |
| 197288 | GI.01.02 | 17 | 1 |
| 197289 | GI.01.02 | 17 | 1 |
| 197290 | GI.01.02 | 17 | 1 |
| 197300 | GI.01.02 | 17 | 1 |
| 197301 | GI.01.02 | 17 | 1 |
| 197302 | GI.01.02 | 17 | 1 |
| 197303 | GI.01.02 | 17 | 1 |
| 197419 | GJ.02.02 1/3 | 5 | 1 |
| 197420 | GJ.02.02 1/3 | 6 | 1 |
| 204071 | GJ.03.01A 2/2 | 9 | 1 |
| 204072 | GJ.03.01A 2/2 | 9 | 1 |
| 204072 | SU.01.01A 1/2 | 5 | 1 |
| 204072 | SU.01.02A 1/2 | 17 | 1 |
| 204072 | SU.01.04 1/2 | 5 | 1 |
| 207001 | GJ.01.01 | 29 | 2 |
| 207007 | GJ.02.02 1/3 | 21 | 2 |
| 207013 | GK.02.01 | 8 | 2 |
| 207013 | GK.02.01A | 8 | 2 |
| 207013 | GK.02.02 | 11 | 2 |
| 207013 | GK.02.02A | 11 | 2 |

| N° Codice | N° Tavola | Pos. | Q. |
|--------------|--------------|------|----|
| 207013 | GK.02.03 | 8 | 2 |
| 207023 | GM.02.01 | 13 | 8 |
| 207025 | GK.01.01 2/3 | 24 | 2 |
| 207025 | GK.01.01 3/3 | 22 | 2 |
| 207025 | GK.01.03 1/2 | 24 | 2 |
| 207025 | GK.01.03 2/2 | 12 | 2 |
| 207028 | GJ.02.01 | 25 | 1 |
| 207031 | GM.02.01 | 14 | 1 |
| 207064 | GK.01.01 1/3 | 4 | 4 |
| 207064 | GK.01.01 2/3 | 15 | 4 |
| 207064 | GK.01.01 3/3 | 11 | 6 |
| 207064 | GK.01.02 | 4 | 4 |
| 207064 | GK.01.03 1/2 | 11 | 4 |
| 207064 | GK.01.03 2/2 | 15 | 4 |
| 207064 | GK.02.02 | 3 | 1 |
| 207064 | GK.02.02A | 3 | 1 |
| 207064 | GK.04.01 | 17 | 1 |
| 207064 | GK.04.02 | 3 | 1 |
| 207064 | GK.05.01 | 10 | 2 |
| 207064 | GK.05.02 | 10 | 2 |
| 207064 | SV.02.01 1/2 | 5 | 4 |
| 207064 | SV.03.01 1/2 | 5 | 4 |
| 207064 | SV.04.01 1/2 | 5 | 4 |

INDICE PROGRESSIVO DEI CODICI

* Index progressif des codes
* Progressive codes index

* Progressiver Index der Kennnummern
* Índice progresivo de los códigos

Ed.
11/2004

PM SERIE
34 - 37

| N° Codice | N° Tavola | Pos. | Q. |
|-----------|---------------|------|----|
| 207064 | SV.05.01 1/2 | 5 | 4 |
| 207064 | SV.06.01 | 18 | 4 |
| 207083 | GA.01.01 | 15 | 1 |
| 207089 | GJ.03.01 2/2 | 4 | 2 |
| 207089 | GJ.03.01A 2/2 | 4 | 2 |
| 207091 | GJ.01.01 | 32 | 1 |
| 208061 | GB.02.01 3/3 | 3 | 2 |
| 208063 | GB.02.01 3/3 | 2 | 2 |
| 208067 | GC.01.01 | 7 | 1 |
| 208069 | GB.01.01 | 14 | 4 |
| 208069 | GB.02.01 1/3 | 4 | 4 |
| 208069 | GG.02.02 | 8 | 2 |
| 208069 | GG.03.01 | 12 | 2 |
| 208069 | GG.03.02 | 12 | 2 |
| 208069 | GG.04.01 | 12 | 2 |
| 208069 | GG.05.01 | 1 | 2 |
| 208069 | GG.05.02 | 1 | 2 |
| 208069 | GG.06.01 | 1 | 2 |
| 208069 | GG.06.02 | 1 | 2 |
| 208069 | GG.07.01 | 1 | 2 |
| 208069 | GG.11.01 | 16 | 2 |
| 208069 | GI.01.02 | 58 | 1 |
| 208069 | ST.01.01 | 1 | 2 |

| N° Codice | N° Tavola | Pos. | Q. |
|-----------|--------------|------|----|
| 208069 | ST.02.01 | 1 | 2 |
| 208118 | GG.07.01 | 16 | 1 |
| 208118 | GG.08.01 | 11 | 1 |
| 208137 | GG.03.01 | 17 | 2 |
| 208137 | GG.03.02 | 17 | 2 |
| 208137 | GG.04.01 | 16 | 2 |
| 208138 | GG.05.01 | 6 | 2 |
| 208138 | GG.05.02 | 6 | 2 |
| 208138 | GG.06.01 | 6 | 2 |
| 208138 | GG.06.02 | 6 | 2 |
| 208138 | GG.07.01 | 5 | 2 |
| 208138 | ST.01.01 | 6 | 2 |
| 208138 | ST.02.01 | 6 | 2 |
| 208139 | GG.08.01 | 5 | 2 |
| 208139 | GG.09.01 | 5 | 2 |
| 208141 | GG.02.02 | 5 | 1 |
| 208141 | GG.03.01 | 9 | 1 |
| 208141 | GG.03.02 | 9 | 1 |
| 208141 | GG.03.02 | 26 | 1 |
| 208141 | GG.04.01 | 9 | 1 |
| 208141 | GG.05.02 | 13 | 1 |
| 208141 | GG.06.02 | 12 | 1 |
| 208149 | GB.02.01 2/3 | 8 | 2 |

| N° Codice | N° Tavola | Pos. | Q. |
|-----------|--------------|------|----|
| 208156 | GB.02.01 2/3 | 2 | 2 |
| 208161 | GD.01.01 | 11 | 1 |
| 208161 | GD.02.01 | 5 | 5 |
| 208161 | GD.02.01A | 5 | 5 |
| 208161 | GG.01.01 | 12 | 1 |
| 208161 | GG.02.01 | 12 | 1 |
| 208163 | GD.01.01 | 2 | 2 |
| 208163 | GD.02.01 | 4 | 5 |
| 208163 | GD.02.01A | 4 | 5 |
| 208163 | GG.01.01 | 3 | 2 |
| 208163 | GG.02.01 | 3 | 2 |
| 208164 | GG.01.01 | 7 | 1 |
| 208164 | GG.02.01 | 7 | 1 |
| 208166 | GG.03.02 | 20 | 1 |
| 208167 | GG.03.02 | 19 | 1 |
| 208191 | SV.02.01 2/2 | 4 | 1 |
| 208191 | SV.03.01 2/2 | 2 | 1 |
| 208191 | SV.04.01 2/2 | 4 | 1 |
| 208191 | SV.05.01 2/2 | 2 | 2 |
| 208192 | SV.03.01 2/2 | 3 | 1 |
| 208192 | SV.05.01 2/2 | 3 | 1 |
| 208194 | SV.02.01 2/2 | 17 | 6 |
| 208194 | SV.04.01 2/2 | 17 | 6 |

| N° Codice | N° Tavola | Pos. | Q. |
|-----------|--------------|------|----|
| 208209 | GB.01.01 | 15 | 2 |
| 208209 | GB.02.01 3/3 | 15 | 2 |
| 208210 | GB.01.01 | 17 | 2 |
| 208210 | GB.02.01 3/3 | 17 | 2 |
| 215019 | GM.01.01 | 12 | 1 |
| 215019 | GM.01.02 | 12 | 1 |
| 215022 | GJ.01.01 | 27 | 1 |
| 215027 | GJ.01.01 | 47 | 1 |
| 215057 | GJ.01.01 | 6 | 1 |
| 215058 | GJ.01.01 | 7 | 1 |
| 219109 | GE.01.01 | 12 | 2 |
| 219145 | GC.01.01 | 9 | 1 |
| 220018 | GI.01.01 | 41 | 5 |
| 220018 | GI.01.02 | 41 | 5 |
| 220018 | SV.01.01 | 18 | 1 |
| 220018 | SW.02.01 | 32 | 1 |
| 220044 | GI.02.01 | 9 | 1 |
| 220048 | GG.01.01 | 24 | 1 |
| 220055 | GD.02.01 | 15 | 2 |
| 220055 | GD.02.01A | 15 | 2 |
| 220056 | GD.02.01 | 18 | 2 |
| 220088 | GD.02.01A | 18 | 2 |
| 235022 | GG.05.01 | 12 | 1 |

INDICE PROGRESSIVO DEI CODICI

* Index progressif des codes

* Progressive codes index

* Progressiver Index der Kennnummern

* Índice progresivo de los códigos

**Ed.
11/2004**

**PM SERIE
34 - 37**

| N° Codice | N° Tavola | Pos. | Q. |
|--------------|--------------|------|----|
| 235022 | GG.06.01 | 12 | 1 |
| 235022 | GG.09.01 | 13 | 1 |
| 235022 | GG.11.01 | 10 | 1 |
| 235022 | GG.12.01 | 10 | 1 |
| 235022 | GG.13.01 | 10 | 1 |
| 235025 | ST.03.01 | 9 | 1 |
| 235025 | ST.04.01 | 13 | 1 |
| 235025 | ST.05.01 | 12 | 1 |
| 235025 | ST.06.01 | 10 | 1 |
| 235030 | ST.03.01 | 10 | 1 |
| 235037 | GG.01.01 | 16 | 1 |
| 235037 | GG.02.01 | 16 | 1 |
| 235050 | GG.05.01 | 13 | 1 |
| 235050 | GG.06.01 | 11 | 1 |
| 235050 | ST.01.01 | 18 | 1 |
| 235050 | ST.02.01 | 18 | 1 |
| 237114 | GE.01.01 | 4 | 1 |
| 239010 | GK.03.01 | 12 | 1 |
| 239010 | GK.05.01 | 12 | 1 |
| 239020 | GK.02.02 | 8 | 2 |
| 239023 | GK.05.01 | 11 | 1 |
| 239268 | GK.02.02A | 8 | 2 |
| 239268 | GK.03.01 | 16 | 1 |

| N° Codice | N° Tavola | Pos. | Q. |
|--------------|---------------|------|----|
| 239268 | GK.04.01 | 2 | 2 |
| 239410 | GM.01.01 | 6 | 1 |
| 239410 | SU.01.01A 2/2 | 6 | 1 |
| 239410 | SU.01.04 2/2 | 6 | 1 |
| 239412 | GK.07.01 | 12 | 1 |
| 239412 | SX.03.01 | 4 | 1 |
| 239416 | GK.07.01 | 10 | 1 |
| 239423 | GJ.01.01 | 44 | 1 |
| 240040 | GJ.02.01 | 12 | 2 |
| 249110 | ST.01.01 | 16 | 1 |
| 249110 | ST.04.01 | 4 | 1 |
| 262010 | GL.02.01 | 26 | 2 |
| 262010 | GL.02.02 | 26 | 2 |
| 262019 | GJ.01.01 | 48 | 2 |
| 262110 | GK.06.02 1/3 | 14 | 1 |
| 262110 | GL.02.01 | 4 | 3 |
| 262110 | GL.02.02 | 4 | 3 |
| 262158 | GJ.01.01 | 33 | 1 |
| 262170 | GK.01.01 2/3 | 12 | 2 |
| 262170 | GK.01.01 3/3 | 19 | 2 |
| 262170 | GK.06.01 2/2 | 11 | 1 |
| 262170 | SV.02.01 1/2 | 12 | 2 |
| 262170 | SV.03.01 1/2 | 12 | 2 |

| N° Codice | N° Tavola | Pos. | Q. |
|--------------|--------------|------|----|
| 262170 | SV.04.01 1/2 | 12 | 2 |
| 262170 | SV.05.01 1/2 | 12 | 2 |
| 262170 | SV.06.01 | 13 | 3 |
| 271980 | GA.01.01 | 16 | 1 |
| 272214 | GA.01.01 | 26 | 1 |
| 273553 | GJ.01.01 | 45 | 1 |
| 276037 | GL.04.03 | 28 | 1 |
| 276051 | GL.01.01 | 13 | 1 |
| 276051 | GL.01.02 | 13 | 1 |
| 276051 | SV.02.01 1/2 | 4 | 2 |
| 276051 | SV.03.01 1/2 | 4 | 2 |
| 276051 | SV.04.01 1/2 | 4 | 2 |
| 276051 | SV.05.01 1/2 | 4 | 2 |
| 276052 | SV.01.01 | 3 | 1 |
| 276052 | SV.01.02 | 9 | 1 |
| 276059 | GK.04.01 | 7 | 1 |
| 276059 | GK.04.02 | 4 | 1 |
| 276059 | GK.05.01 | 7 | 2 |
| 276059 | GK.05.02 | 7 | 2 |
| 276059 | GL.04.02 | 46 | 3 |
| 276059 | GL.04.03 | 29 | 3 |
| 276059 | SV.06.01 | 17 | 2 |
| 276071 | GK.02.02 | 4 | 1 |

| N° Codice | N° Tavola | Pos. | Q. |
|--------------|--------------|------|----|
| 276071 | GK.02.02A | 4 | 1 |
| 276078 | GK.01.01 1/3 | 3 | 2 |
| 276078 | GK.01.02 | 3 | 2 |
| 276081 | GK.01.01 2/3 | 23 | 1 |
| 276081 | GK.01.01 3/3 | 21 | 1 |
| 276081 | GK.01.03 1/2 | 23 | 1 |
| 276081 | GK.01.03 2/2 | 25 | 1 |
| 276105 | GJ.02.02 1/3 | 16 | 1 |
| 277271 | GN.01.01 | 2 | 2 |
| 277271 | GN.02.01 | 2 | 1 |
| 277271 | GN.03.01 | 2 | 1 |
| 277271 | GN.07.01 | 2 | 2 |
| 277271 | GN.08.01 | 2 | 2 |
| 277271 | GN.09.01 | 2 | 2 |
| 277271 | GN.10.01 | 2 | 2 |
| 277271 | GN.12.01 | 3 | 1 |
| 277482 | GE.02.01 | 3 | 1 |
| 277685 | GN.02.01 | 3 | 1 |
| 277685 | GN.07.01 | 3 | 1 |
| 277685 | GN.08.01 | 3 | 1 |
| 277765 | GN.01.01 | | 1 |
| 277765 | GN.02.01 | | 1 |
| 277765 | GN.03.01 | | 1 |

INDICE PROGRESSIVO DEI CODICI

* Index progressif des codes
* Progressive codes index

* Progressiver Index der Kennnummern
* Índice progresivo de los códigos

Ed.
11/2004

PM SERIE
34 - 37

| N° Codice | N° Tavola | Pos. | Q. |
|--------------|--------------|------|----|
| 277765 | GN.07.01 | | 1 |
| 277765 | GN.08.01 | | 1 |
| 277765 | GN.09.01 | | 1 |
| 277765 | GN.10.01 | | 1 |
| 277799 | GE.01.01 | 9 | 1 |
| 281002 | GC.01.01 | 1 | 1 |
| 281002 | GD.01.01 | 8 | 3 |
| 281002 | GD.02.01 | 13 | 4 |
| 281002 | GD.02.01A | 13 | 4 |
| 281002 | GE.01.01 | 14 | 1 |
| 281002 | GF.01.01 | 5 | 2 |
| 281002 | GF.02.01 | 5 | 2 |
| 281002 | GF.02.01A | 5 | 2 |
| 281002 | GG.01.01 | 14 | 2 |
| 281002 | GG.02.01 | 14 | 2 |
| 281005 | GI.01.01 | 56 | 1 |
| 281005 | GI.01.02 | 56 | 1 |
| 281010 | GM.02.01 | 2 | 6 |
| 283015 | GI.01.01 | 45 | 5 |
| 283015 | GI.01.02 | 45 | 5 |
| 283015 | SV.01.01 | 27 | 1 |
| 283015 | SW.02.01 | 26 | 1 |
| 286945 | GH.06.02 | 10 | 1 |

| N° Codice | N° Tavola | Pos. | Q. |
|--------------|--------------|------|----|
| 286945 | GH.07.02 | 10 | 1 |
| 288047 | GO.01.01 | 11 | 1 |
| 288422 | GH.01.01A | 3 | 1 |
| 288422 | GH.02.01 | 3 | 1 |
| 288422 | GH.03.01 | 3 | 1 |
| 288422 | GH.04.01 | 3 | 1 |
| 288422 | GH.05.01 | 3 | 1 |
| 288513 | GH.06.02 | 3 | 1 |
| 288513 | GH.07.02 | 3 | 1 |
| 288514 | GH.06.01 | 3 | 1 |
| 288514 | GH.07.01 | 3 | 1 |
| 288514 | GH.08.01 | 3 | 1 |
| 288555 | GA.02.01 | 9 | 1 |
| 288574 | GH.06.01 | 12 | 1 |
| 288574 | GH.07.01 | 12 | 1 |
| 288574 | GH.08.01 | 12 | 1 |
| 288605 | GI.01.01 | | 1 |
| 288633 | GI.01.01 | | 1 |
| 288642 | GJ.01.01 | | 1 |
| 288669 | GE.04.01 | 4 | 1 |
| 288843 | GE.03.01 | 4 | 1 |
| 288995 | GF.01.01 | 7 | 1 |
| 288995 | GF.02.01 | 7 | 1 |

| N° Codice | N° Tavola | Pos. | Q. |
|--------------|--------------|------|----|
| 288995 | GF.02.01A | 7 | 1 |
| 288996 | GF.01.01 | 15 | 1 |
| 288996 | GF.02.01 | 15 | 1 |
| 288996 | GF.02.01A | 15 | 1 |
| 289019 | GH.01.01 | 3 | 1 |
| 289031 | GO.02.01 | | |
| 289032 | GO.02.01 | | |
| 289033 | GO.02.01 | | |
| 289034 | GO.02.01 | | |
| 289035 | GO.02.01 | | |
| 289036 | GO.02.01 | | |
| 289045 | GO.03.01 | | |
| 289046 | GO.03.01 | | |
| 289047 | GO.03.01 | | |
| 289048 | GO.03.01 | | |
| 289049 | GO.03.01 | | |
| 289050 | GO.03.01 | | |
| 289051 | GA.01.01 | | 1 |
| 289052 | GC.01.01 | | 1 |
| 289053 | GD.01.01 | | 1 |
| 289054 | GG.02.01 | | 1 |
| 289055 | GG.04.01 | | |
| 289056 | GG.05.01 | | |

| N° Codice | N° Tavola | Pos. | Q. |
|--------------|--------------|------|----|
| 289057 | GG.06.01 | | |
| 289058 | GG.07.01 | | |
| 289059 | GG.08.01 | | |
| 289060 | GG.09.01 | | |
| 289076 | GO.04.01 | | |
| 289077 | GO.04.01 | | |
| 289078 | GO.04.01 | | |
| 289079 | GO.04.01 | | |
| 289080 | GO.04.01 | | |
| 289081 | GO.04.01 | | |
| 289082 | GO.05.01 | | |
| 289083 | GO.05.01 | | |
| 289084 | GO.05.01 | | |
| 289085 | GO.05.01 | | |
| 289086 | GO.05.01 | | |
| 289087 | GO.05.01 | | |
| 289118 | GF.01.01 | 16 | 1 |
| 289119 | GF.01.01 | 17 | 1 |
| 289120 | GF.02.01 | 16 | 1 |
| 289120 | GF.02.01A | 16 | 1 |
| 289121 | GF.02.01 | 17 | 1 |
| 289122 | GG.01.01 | | 1 |
| 289124 | GD.02.01 | | 2 |

INDICE PROGRESSIVO DEI CODICI

* Index progressif des codes

* Progressive codes index

* Progressiver Index der Kennnummern

* Índice progresivo de los códigos

Ed.
11/2004

PM SERIE
34 - 37

| N° Codice | N° Tavola | Pos. | Q. |
|--------------|--------------|------|----|
| 289124 | GD.02.01A | | 2 |
| 289125 | GD.02.01 | | 2 |
| 289132 | GH.01.01A | 10 | 1 |
| 289132 | GH.02.01 | 10 | 1 |
| 289132 | GH.03.01 | 10 | 1 |
| 289132 | GH.04.01 | 10 | 1 |
| 289132 | GH.05.01 | 10 | 1 |
| 289423 | GE.01.01 | 8 | 1 |
| 289646 | SW.02.01 | 17 | 1 |
| 289813 | GF.02.01A | 17 | 1 |
| 289814 | GD.02.01A | | 2 |
| 289907 | GO.02.01 | | |
| 289907 | GO.03.01 | | |
| 289907 | GO.04.01 | | |
| 289907 | GO.05.01 | | |
| 289952 | GO.02.01 | | |
| 289952 | GO.03.01 | | |
| 289953 | GO.02.01 | | |
| 289953 | GO.03.01 | | |
| 289953 | GO.04.01 | | |
| 289953 | GO.05.01 | | |
| 289964 | GO.04.01 | | |
| 289964 | GO.05.01 | | |

| N° Codice | N° Tavola | Pos. | Q. |
|--------------|--------------|------|----|
| 292004 | GE.01.01 | 15 | 1 |
| 292047 | GF.01.01 | 18 | 1 |
| 292048 | GF.02.01 | 18 | 1 |
| 292050 | GH.05.01 | 11 | 1 |
| 292052 | GH.01.01A | 11 | 1 |
| 292053 | GH.01.01A | 11 | 1 |
| 292108 | GF.02.01A | 18 | 1 |
| 294116 | GG.11.01 | 19 | 4 |
| 295131 | GA.01.01 | 8 | 1 |
| 302092 | GG.03.01 | 3 | 2 |
| 302092 | GG.03.02 | 3 | 2 |
| 302092 | GG.04.01 | 3 | 2 |
| 302092 | GG.05.01 | 9 | 2 |
| 302092 | GG.05.02 | 9 | 2 |
| 302092 | GG.06.01 | 9 | 2 |
| 302092 | GG.06.02 | 9 | 2 |
| 302092 | GG.07.01 | 8 | 2 |
| 302092 | ST.01.01 | 9 | 2 |
| 302092 | ST.02.01 | 9 | 2 |
| 302122 | GG.11.01 | 18 | 4 |
| 302124 | GG.12.01 | 18 | 4 |
| 302124 | GG.13.01 | 17 | 4 |
| 302356 | SW.02.01 | 13 | 1 |

| N° Codice | N° Tavola | Pos. | Q. |
|--------------|---------------|------|----|
| 314398 | GB.02.01 3/3 | 5 | 2 |
| 315266 | GI.02.01 | 32 | 1 |
| 316240 | GJ.01.01 | 46 | 1 |
| 319031 | GJ.03.01 1/2 | 9 | 2 |
| 319031 | GJ.03.01A 1/2 | 9 | 2 |
| 322029 | GB.01.01 | 8 | 2 |
| 322029 | GG.01.01 | 26 | 1 |
| 335007 | SU.01.01 | 3 | 2 |
| 335007 | SU.01.01A 1/2 | 1 | 2 |
| 335007 | SU.01.02 | 3 | 1 |
| 335007 | SU.01.02A 1/2 | 3 | 1 |
| 335007 | SU.01.04 1/2 | 1 | 2 |
| 336045 | GM.02.01 | 8 | 1 |
| 345075 | GD.01.01 | 7 | 1 |
| 349057 | GB.01.01 | 10 | 2 |
| 349057 | GG.01.01 | 20 | 1 |
| 349090 | GI.02.01 | 8 | 1 |
| 349110 | ST.02.01 | 12 | 1 |
| 349110 | ST.03.01 | 3 | 1 |
| 349110 | ST.05.01 | 3 | 1 |
| 349110 | ST.06.01 | 3 | 1 |
| 349110 | ST.07.01 | 3 | 1 |
| 349129 | GB.01.01 | 20 | 2 |

| N° Codice | N° Tavola | Pos. | Q. |
|--------------|---------------|------|----|
| 349129 | GB.02.01 3/3 | 13 | 2 |
| 351036 | GJ.03.01 1/2 | 3 | 2 |
| 351036 | GJ.03.01A 1/2 | 3 | 2 |
| 353055 | GK.03.01 | 10 | 1 |
| 353055 | GK.03.02 | 10 | 1 |
| 353055 | GK.04.01 | 6 | 1 |
| 353055 | GK.04.02 | 15 | 1 |
| 353055 | SV.01.01 | 9 | 1 |
| 353055 | SV.01.02 | 5 | 1 |
| 353055 | SV.02.01 1/2 | 8 | 3 |
| 353055 | SV.03.01 1/2 | 8 | 3 |
| 353055 | SV.04.01 1/2 | 8 | 3 |
| 353055 | SV.05.01 1/2 | 8 | 3 |
| 353058 | GK.06.02 3/3 | 7 | 2 |
| 353058 | GK.06.04 3/3 | 7 | 2 |
| 353062 | GL.02.01 | 32 | 2 |
| 353062 | GL.02.02 | 32 | 2 |
| 353063 | GL.04.01 | 12 | 1 |
| 353063 | GL.05.01 | 11 | 1 |
| 353063 | GL.06.01 | 11 | 1 |
| 353063 | GL.07.01 | 9 | 1 |
| 353068 | SV.01.01 | 20 | 2 |
| 353069 | GI.01.01 | 25 | 2 |

INDICE PROGRESSIVO DEI CODICI

* *Index progressif des codes*
* *Progressive codes index*

* *Progressiver Index der Kennnummern*
* *Índice progresivo de los códigos*

Ed.
11/2004

PM SERIE
34 - 37

| N° Codice | N° Tavola | Pos. | Q. |
|--------------|--------------|------|----|
| 353069 | GI.01.02 | 25 | 2 |
| 353079 | GK.01.03 2/2 | 7 | 1 |
| 353080 | SV.06.01 | 15 | 2 |
| 353082 | GL.04.02 | 40 | 5 |
| 353082 | GL.04.03 | 45 | 7 |
| 353086 | GK.05.01 | 3 | 1 |
| 353086 | GK.05.02 | 3 | 1 |
| 353087 | GK.05.01 | 2 | 1 |
| 353087 | GK.05.02 | 2 | 1 |
| 353095 | GI.01.01 | 37 | 2 |
| 353095 | GI.01.02 | 37 | 2 |
| 353095 | GL.04.02 | 41 | 5 |
| 353095 | GL.04.03 | 44 | 7 |
| 353099 | GK.01.01 2/3 | 11 | 2 |
| 353099 | GK.01.01 3/3 | 20 | 2 |
| 353099 | GK.01.03 1/2 | 20 | 2 |
| 353099 | GK.01.03 2/2 | 11 | 2 |
| 353099 | GK.06.01 2/2 | 10 | 1 |
| 353099 | GK.06.02 1/3 | 13 | 1 |
| 353099 | GL.02.01 | 3 | 3 |
| 353099 | GL.02.02 | 3 | 3 |
| 353099 | GL.04.02 | 38 | 1 |
| 353099 | SV.02.01 1/2 | 11 | 2 |

| N° Codice | N° Tavola | Pos. | Q. |
|--------------|--------------|------|----|
| 353099 | SV.03.01 1/2 | 11 | 2 |
| 353099 | SV.04.01 1/2 | 11 | 2 |
| 353099 | SV.05.01 1/2 | 11 | 2 |
| 353099 | SV.06.01 | 12 | 3 |
| 353108 | GK.04.01 | 11 | 1 |
| 353108 | GK.04.02 | 7 | 1 |
| 353109 | GL.04.02 | 25 | 2 |
| 353109 | GL.04.03 | 34 | 2 |
| 353113 | SV.02.01 2/2 | 29 | 1 |
| 353113 | SV.03.01 2/2 | 17 | 1 |
| 353113 | SV.04.01 2/2 | 29 | 1 |
| 353113 | SV.05.01 2/2 | 23 | 1 |
| 353116 | SW.02.01 | 9 | 1 |
| 373139 | GB.01.01 | 13 | 4 |
| 373139 | GB.02.01 1/3 | 2 | 4 |
| 373139 | GG.02.02 | 7 | 2 |
| 373139 | GG.03.01 | 11 | 2 |
| 373139 | GG.03.02 | 11 | 2 |
| 373139 | GG.04.01 | 11 | 2 |
| 373139 | GG.05.01 | 3 | 2 |
| 373139 | GG.05.02 | 3 | 2 |
| 373139 | GG.06.01 | 3 | 2 |
| 373139 | GG.06.02 | 3 | 2 |

| N° Codice | N° Tavola | Pos. | Q. |
|--------------|--------------|------|----|
| 373139 | GG.07.01 | 3 | 2 |
| 373139 | GG.11.01 | 15 | 2 |
| 373139 | ST.01.01 | 3 | 2 |
| 373139 | ST.02.01 | 3 | 2 |
| 373366 | ST.02.01 | 19 | 2 |
| 373472 | GB.02.01 3/3 | 6 | 2 |
| 373475 | GG.08.01 | 3 | 4 |
| 373475 | GG.09.01 | 3 | 4 |
| 373475 | GG.12.01 | 15 | 2 |
| 373475 | GG.13.01 | 15 | 2 |
| 373475 | ST.04.01 | 9 | 2 |
| 373531 | GA.02.01 | 6 | 1 |
| 373550 | GG.07.01 | 13 | 2 |
| 373550 | GG.08.01 | 4 | 2 |
| 373551 | GG.07.01 | 4 | 2 |
| 373552 | GG.06.01 | 16 | 2 |
| 373552 | GG.06.02 | 16 | 2 |
| 373552 | ST.02.01 | 16 | 2 |
| 373554 | GG.05.01 | 15 | 2 |
| 373554 | GG.05.02 | 15 | 2 |
| 373554 | GG.06.01 | 5 | 2 |
| 373554 | GG.06.02 | 5 | 2 |
| 373554 | ST.01.01 | 15 | 2 |

| N° Codice | N° Tavola | Pos. | Q. |
|--------------|--------------|------|----|
| 373554 | ST.02.01 | 5 | 2 |
| 373558 | GG.05.01 | 7 | 2 |
| 373558 | GG.05.02 | 7 | 2 |
| 373558 | ST.01.01 | 7 | 2 |
| 373561 | GG.04.01 | 1 | 2 |
| 373564 | GG.03.01 | 1 | 2 |
| 373564 | GG.03.02 | 1 | 2 |
| 373564 | GG.04.01 | 7 | 2 |
| 373582 | GG.08.01 | 9 | 2 |
| 373582 | GG.09.01 | 14 | 2 |
| 373583 | GG.03.01 | 2 | 2 |
| 373583 | GG.03.02 | 2 | 2 |
| 373583 | GG.04.01 | 2 | 2 |
| 373583 | GG.05.01 | 10 | 2 |
| 373583 | GG.05.02 | 10 | 2 |
| 373583 | GG.06.01 | 10 | 2 |
| 373583 | GG.06.02 | 10 | 2 |
| 373583 | GG.07.01 | 7 | 2 |
| 373583 | ST.01.01 | 10 | 2 |
| 373583 | ST.02.01 | 10 | 2 |
| 373584 | GG.09.01 | 8 | 2 |
| 373585 | GG.09.01 | 4 | 2 |
| 373591 | GL.02.01 | 16 | 1 |

INDICE PROGRESSIVO DEI CODICI

* Index progressif des codes

* Progressive codes index

* Progressiver Index der Kennnummern

* Índice progresivo de los códigos

Ed.
11/2004

PM SERIE
34 - 37

| N° Codice | N° Tavola | Pos. | Q. |
|--------------|--------------|------|----|
| 373591 | GL.02.02 | 16 | 1 |
| 373591 | GL.03.01 | 8 | 1 |
| 373591 | GL.04.01 | 16 | 1 |
| 373591 | GL.04.02 | 19 | 1 |
| 373591 | GL.04.03 | 19 | 1 |
| 373591 | GL.05.01 | 12 | 1 |
| 373591 | GL.06.01 | 2 | 1 |
| 373591 | GL.07.01 | 14 | 1 |
| 373592 | GG.12.01 | 19 | 4 |
| 373592 | GG.13.01 | 18 | 4 |
| 373657 | GG.03.01 | 7 | 2 |
| 373657 | GG.03.02 | 7 | 2 |
| 373666 | GG.02.02 | 3 | 4 |
| 373667 | GG.01.01 | 17 | 1 |
| 373693 | GG.02.02 | 10 | 2 |
| 373693 | GG.03.01 | 19 | 2 |
| 373693 | GG.03.02 | 25 | 2 |
| 373693 | GG.04.01 | 18 | 2 |
| 373693 | GG.05.01 | 18 | 2 |
| 373693 | GG.05.02 | 18 | 2 |
| 373693 | GG.06.01 | 18 | 2 |
| 373693 | GG.06.02 | 18 | 2 |
| 373693 | GG.07.01 | 18 | 2 |

| N° Codice | N° Tavola | Pos. | Q. |
|--------------|--------------|------|----|
| 373693 | ST.01.01 | 19 | 2 |
| 377019 | GI.02.01 | 26 | 1 |
| 379163 | ST.01.01 | 17 | 1 |
| 379163 | ST.02.01 | 11 | 1 |
| 379163 | ST.03.01 | 2 | 1 |
| 379163 | ST.04.01 | 3 | 1 |
| 379163 | ST.05.01 | 2 | 1 |
| 379163 | ST.06.01 | 2 | 1 |
| 379163 | ST.07.01 | 2 | 1 |
| 379190 | ST.05.01 | 7 | 1 |
| 379203 | ST.07.01 | 5 | 1 |
| 379322 | GI.01.01 | 51 | 5 |
| 379322 | GI.01.02 | 51 | 1 |
| 379322 | SV.01.01 | 5 | 1 |
| 379322 | SW.02.01 | 30 | 1 |
| 379324 | ST.03.01 | 5 | 1 |
| 379325 | ST.04.01 | 2 | 1 |
| 379325 | ST.05.01 | 5 | 1 |
| 379325 | ST.06.01 | 5 | 1 |
| 379635 | ST.01.01 | 12 | 1 |
| 379635 | ST.02.01 | 15 | 1 |
| 379727 | GI.01.01 | 39 | 5 |
| 379727 | GI.01.02 | 39 | 5 |

| N° Codice | N° Tavola | Pos. | Q. |
|--------------|--------------|------|----|
| 379727 | SV.01.01 | 17 | 1 |
| 379727 | SW.02.01 | 36 | 1 |
| 379728 | ST.04.01 | 11 | 1 |
| 379728 | ST.06.01 | 7 | 1 |
| 379730 | GB.01.01 | 1 | 2 |
| 379731 | GB.01.01 | 5 | 2 |
| 379776 | GI.01.01 | 53 | 1 |
| 379776 | GI.01.02 | 53 | 1 |
| 379811 | GB.01.01 | 6 | 2 |
| 379811 | GG.01.01 | 21 | 1 |
| 379820 | GI.02.01 | 7 | 1 |
| 379902 | GG.03.01 | 13 | 1 |
| 379902 | GG.03.02 | 13 | 1 |
| 379902 | GG.04.01 | 13 | 1 |
| 379902 | GG.05.01 | 17 | 1 |
| 379902 | GG.05.02 | 17 | 1 |
| 379902 | GG.06.01 | 15 | 1 |
| 379902 | GG.06.02 | 15 | 1 |
| 379902 | GG.07.01 | 14 | 1 |
| 379902 | GG.08.01 | 13 | 1 |
| 379902 | GG.09.01 | 16 | 1 |
| 379991 | GJ.02.01 | 13 | 1 |
| 380030 | GG.12.01 | 9 | 1 |

| N° Codice | N° Tavola | Pos. | Q. |
|--------------|--------------|------|----|
| 380082 | GG.13.01 | 9 | 1 |
| 380101 | GD.01.01 | 9 | 1 |
| 380102 | GD.01.01 | 1 | 1 |
| 380102 | GD.02.01 | 1 | 1 |
| 380102 | GD.02.01A | 1 | 1 |
| 380103 | GD.02.01 | 9 | 1 |
| 380103 | GD.02.01A | 9 | 1 |
| 380104 | GD.02.01 | 7 | 1 |
| 380104 | GD.02.01A | 7 | 1 |
| 380105 | GD.02.01 | 8 | 1 |
| 380105 | GD.02.01A | 8 | 1 |
| 380106 | GD.02.01 | 10 | 1 |
| 380107 | GG.01.01 | 1 | 1 |
| 380107 | GG.02.01 | 1 | 1 |
| 380108 | GG.01.01 | 5 | 1 |
| 380108 | GG.02.01 | 5 | 1 |
| 380110 | GG.11.01 | 9 | 1 |
| 380157 | SV.02.01 2/2 | 16 | 7 |
| 380157 | SV.03.01 2/2 | 9 | 1 |
| 380157 | SV.04.01 2/2 | 16 | 7 |
| 380157 | SV.05.01 2/2 | 9 | 1 |
| 380183 | SV.02.01 2/2 | 14 | 6 |
| 380183 | SV.04.01 2/2 | 14 | 6 |

INDICE PROGRESSIVO DEI CODICI

* Index progressif des codes
* Progressive codes index

* Progressiver Index der Kennnummern
* Índice progresivo de los códigos

Ed.
11/2004

PM SERIE
34 - 37

| N° Codice | N° Tavola | Pos. | Q. |
|-----------|--------------|------|----|
| 380229 | GB.01.01 | 19 | 2 |
| 380229 | GB.02.01 3/3 | 14 | 2 |
| 380308 | GD.02.01A | 10 | 1 |
| 380309 | GC.01.01 | 8 | 1 |
| 382194 | GE.02.01 | 5 | 1 |
| 382227 | GA.02.01 | 4 | 2 |
| 382309 | GH.02.01 | 5 | 1 |
| 382309 | GH.03.01 | 5 | 1 |
| 382309 | GH.04.01 | 5 | 1 |
| 382309 | GH.05.01 | 5 | 1 |
| 382312 | GH.06.02 | 5 | 1 |
| 382312 | GH.07.02 | 5 | 1 |
| 382313 | GH.06.01 | 4 | 1 |
| 382313 | GH.07.01 | 4 | 1 |
| 382313 | GH.08.01 | 4 | 1 |
| 382323 | GE.03.01 | 6 | 1 |
| 382332 | GF.01.01 | 12 | 1 |
| 382333 | GH.01.01 | 5 | 1 |
| 382335 | GF.02.01 | 12 | 1 |
| 382335 | GF.02.01A | 12 | 1 |
| 385007 | GB.01.01 | 9 | 2 |
| 385007 | GG.01.01 | 19 | 1 |
| 385007 | GI.02.01 | 10 | 1 |

| N° Codice | N° Tavola | Pos. | Q. |
|-----------|---------------|------|----|
| 385034 | GI.01.01 | 59 | 6 |
| 385034 | GI.01.02 | 63 | 6 |
| 385035 | GI.01.01 | 60 | 2 |
| 385035 | GI.01.02 | 64 | 2 |
| 389309 | GH.01.01A | 5 | 1 |
| 395234 | GJ.03.01 1/2 | 1 | 1 |
| 395234 | GJ.03.01A 1/2 | 1 | 1 |
| 395244 | GJ.03.01 1/2 | 2 | 5 |
| 395244 | GJ.03.01A 1/2 | 2 | 5 |
| 395286 | GJ.03.01 1/2 | 5 | 2 |
| 395286 | GJ.03.01A 1/2 | 5 | 2 |
| 395341 | GJ.03.01 1/2 | 11 | 2 |
| 395341 | GJ.03.01A 1/2 | 11 | 2 |
| 395366 | GJ.03.01 1/2 | 18 | 1 |
| 395367 | GJ.03.01 1/2 | 18 | 1 |
| 395375 | GJ.03.01 1/2 | 17 | 1 |
| 395376 | GJ.03.01 1/2 | 17 | 1 |
| 395377 | GJ.03.01 1/2 | 16 | 1 |
| 395377 | GJ.03.01A 1/2 | 16 | 1 |
| 395378 | GJ.03.01 1/2 | 16 | 1 |
| 395378 | GJ.03.01A 1/2 | 16 | 1 |
| 395379 | GJ.03.01A 1/2 | 17 | 2 |
| 395380 | GJ.03.01A 1/2 | 17 | 2 |

| N° Codice | N° Tavola | Pos. | Q. |
|-----------|---------------|------|----|
| 395386 | GJ.03.01 1/2 | 6 | 2 |
| 395386 | GJ.03.01A 1/2 | 6 | 2 |
| 395387 | GJ.03.01 1/2 | 7 | 2 |
| 395387 | GJ.03.01A 1/2 | 7 | 2 |
| 395388 | GJ.03.01 1/2 | 4 | 1 |
| 395388 | GJ.03.01A 1/2 | 4 | 1 |
| 395389 | GJ.03.01 1/2 | 8 | 2 |
| 395389 | GJ.03.01A 1/2 | 8 | 2 |
| 395409 | GJ.03.01 1/2 | 10 | 2 |
| 395409 | GJ.03.01A 1/2 | 10 | 2 |
| 395588 | SU.01.01A 1/2 | 17 | 1 |
| 395588 | SU.01.02A 1/2 | 26 | 1 |
| 403084 | GI.01.01 | 11 | 2 |
| 403084 | GI.01.02 | 11 | 2 |
| 403181 | GJ.02.01 | 9 | 2 |
| 403198 | GI.02.01 | 33 | 2 |
| 403199 | GI.02.01 | 6 | 1 |
| 403202 | GM.02.01 | 7 | 1 |
| 403239 | SV.03.01 2/2 | 11 | 1 |
| 403239 | SV.05.01 2/2 | 11 | 1 |
| 403240 | SV.02.01 2/2 | 19 | 1 |
| 403240 | SV.04.01 2/2 | 19 | 1 |
| 409057 | SU.01.04 1/2 | 20 | 1 |

| N° Codice | N° Tavola | Pos. | Q. |
|-----------|---------------|------|----|
| 409098 | GK.08.01 | 2 | 2 |
| 409098 | GK.08.02 | 3 | 2 |
| 409098 | GK.08.02A | 3 | 2 |
| 409098 | GM.01.02 | 6 | 1 |
| 409148 | GK.03.02 | 14 | 1 |
| 409148 | GK.05.02 | 4 | 1 |
| 409148 | SU.01.02 | 17 | 2 |
| 409170 | GM.01.01 | 19 | 1 |
| 409172 | GJ.03.01 2/2 | 10 | 1 |
| 409172 | GJ.03.01A 2/2 | 10 | 1 |
| 409172 | GK.07.01 | 16 | 1 |
| 409173 | GJ.01.01 | 11 | 1 |
| 409173 | GK.07.01 | 5 | 1 |
| 409174 | GJ.03.01 2/2 | 13 | 1 |
| 409174 | GJ.03.01A 2/2 | 13 | 1 |
| 409178 | GJ.01.01 | 23 | 1 |
| 409184 | GK.02.01A | 14 | 2 |
| 409184 | GK.02.02A | 16 | 2 |
| 409184 | GK.02.03 | 13 | 2 |
| 409184 | GK.04.01 | 19 | 1 |
| 409184 | GK.04.02 | 17 | 1 |
| 409184 | SV.02.01 1/2 | 2 | 2 |
| 409184 | SV.03.01 1/2 | 2 | 2 |

INDICE PROGRESSIVO DEI CODICI

* Index progressif des codes

* Progressive codes index

* Progressiver Index der Kennnummern

* Índice progresivo de los códigos

Ed.
11/2004

PM SERIE
34 - 37

| N° Codice | N° Tavola | Pos. | Q. |
|--------------|---------------|------|----|
| 409184 | SV.04.01 1/2 | 2 | 2 |
| 409184 | SV.05.01 1/2 | 2 | 2 |
| 409389 | GL.04.01 | 5 | 1 |
| 409389 | GL.04.02 | 7 | 2 |
| 409389 | GL.04.03 | 7 | 1 |
| 409415 | GM.02.01 | 3 | 9 |
| 409416 | GM.02.01 | 9 | 3 |
| 409426 | GK.08.02A | 8 | 2 |
| 409427 | GK.01.01 2/3 | 18 | 1 |
| 409427 | GK.01.01 3/3 | 13 | 1 |
| 409427 | GK.01.03 2/2 | 18 | 1 |
| 409427 | GK.02.01A | 4 | 2 |
| 409436 | GK.08.02A | 7 | 1 |
| 409440 | GM.02.01 | 5 | 1 |
| 409453 | SU.01.02A 1/2 | 19 | 1 |
| 409517 | GJ.02.02 1/3 | 15 | 2 |
| 409570 | GL.01.02 | 6 | 2 |
| 409586 | GJ.01.01 | 10 | 1 |
| 409586 | GJ.02.02 2/3 | 1 | 2 |
| 409586 | GK.01.01 1/3 | 1 | 4 |
| 409586 | GK.01.01 2/3 | 17 | 2 |
| 409586 | GK.01.01 3/3 | 3 | 2 |
| 409586 | GK.01.02 | 1 | 4 |

| N° Codice | N° Tavola | Pos. | Q. |
|--------------|--------------|------|----|
| 409586 | GK.01.03 1/2 | 3 | 2 |
| 409586 | GK.01.03 2/2 | 17 | 2 |
| 409586 | GK.02.01 | 1 | 4 |
| 409586 | GK.02.01A | 1 | 4 |
| 409586 | GK.02.02 | 1 | 2 |
| 409586 | GK.02.02A | 1 | 2 |
| 409586 | GK.02.03 | 1 | 2 |
| 409586 | GK.03.01 | 7 | 2 |
| 409586 | GK.03.02 | 7 | 3 |
| 409586 | GK.04.01 | 10 | 2 |
| 409586 | GK.04.02 | 1 | 4 |
| 409586 | GK.07.01 | 4 | 2 |
| 409586 | GL.01.01 | 4 | 7 |
| 409586 | GL.01.02 | 4 | 7 |
| 409586 | GL.02.01 | 12 | 4 |
| 409586 | GL.02.02 | 12 | 5 |
| 409586 | GL.03.01 | 5 | 2 |
| 409586 | GL.04.01 | 3 | 2 |
| 409586 | GL.04.02 | 5 | 3 |
| 409586 | GL.04.03 | 5 | 4 |
| 409586 | GL.05.01 | 4 | 2 |
| 409586 | GL.06.01 | 4 | 2 |
| 409586 | GL.07.01 | 4 | 2 |

| N° Codice | N° Tavola | Pos. | Q. |
|--------------|--------------|------|----|
| 409586 | SV.01.01 | 4 | 2 |
| 409586 | SV.01.02 | 4 | 2 |
| 409586 | SX.03.01 | 11 | 1 |
| 409590 | GJ.01.01 | 2 | 1 |
| 409590 | GK.07.01 | 7 | 1 |
| 409590 | SX.03.01 | 13 | 1 |
| 409595 | GK.01.01 2/3 | 22 | 1 |
| 409595 | GK.01.01 3/3 | 1 | 1 |
| 409595 | GK.01.03 1/2 | 1 | 1 |
| 409595 | GK.01.03 2/2 | 24 | 1 |
| 409595 | GK.02.01 | 9 | 2 |
| 409595 | GK.02.01A | 9 | 2 |
| 409595 | GK.02.02 | 5 | 2 |
| 409595 | GK.02.02A | 5 | 2 |
| 409595 | GK.02.03 | 9 | 2 |
| 409595 | GL.02.01 | 22 | 1 |
| 409595 | GL.04.02 | 12 | 1 |
| 409595 | GL.04.03 | 11 | 1 |
| 409595 | SV.06.01 | 8 | 2 |
| 409597 | SV.02.01 1/2 | 1 | 2 |
| 409597 | SV.03.01 1/2 | 1 | 2 |
| 409597 | SV.04.01 1/2 | 1 | 2 |
| 409597 | SV.05.01 1/2 | 1 | 2 |

| N° Codice | N° Tavola | Pos. | Q. |
|--------------|---------------|------|----|
| 409599 | GK.08.01 | 7 | 1 |
| 409599 | GK.08.02 | 7 | 2 |
| 409599 | SU.01.02 | 15 | 1 |
| 409599 | SU.01.02A 1/2 | 16 | 1 |
| 409601 | GK.06.02 3/3 | 4 | 1 |
| 409601 | GK.06.04 3/3 | 4 | 1 |
| 409601 | GJ.02.02 3/3 | 2 | 2 |
| 409602 | GK.01.01 2/3 | 3 | 1 |
| 409602 | GK.01.01 3/3 | 16 | 1 |
| 409610 | GK.01.01 2/3 | 5 | 3 |
| 409610 | GK.01.01 3/3 | 18 | 1 |
| 409610 | GK.06.01 1/2 | 2 | 2 |
| 409610 | GK.06.01 2/2 | 1 | 2 |
| 409610 | GK.06.02 1/3 | 1 | 1 |
| 409610 | GK.06.02 2/3 | 2 | 1 |
| 409610 | GK.06.02 3/3 | 1 | 1 |
| 409610 | GK.06.03 1/2 | 2 | 1 |
| 409610 | GK.06.03 2/2 | 1 | 2 |
| 409610 | GK.06.04 3/3 | 1 | 1 |
| 409610 | SU.01.04 1/2 | 21 | 1 |
| 409610 | GJ.02.02 3/3 | 8 | 7 |
| 409616 | GK.01.01 2/3 | 2 | 2 |
| 409619 | GM.01.01 | 1 | 3 |

INDICE PROGRESSIVO DEI CODICI

* *Index progressif des codes*
* *Progressive codes index*

* *Progressiver Index der Kennnummern*
* *Índice progresivo de los códigos*

Ed.
11/2004

PM SERIE
34 - 37

| N° Codice | N° Tavola | Pos. | Q. |
|-----------|---------------|------|----|
| 409619 | GM.01.02 | 1 | 1 |
| 409619 | SU.01.01 | 6 | 1 |
| 409619 | SU.01.01A 2/2 | 11 | 1 |
| 409619 | SU.01.02 | 6 | 1 |
| 409619 | SU.01.02A 2/2 | 7 | 1 |
| 409619 | SU.01.04 2/2 | 11 | 1 |
| 409619 | SX.03.01 | 7 | 2 |
| 409632 | GK.01.01 2/3 | 19 | 2 |
| 409632 | GK.01.01 3/3 | 7 | 2 |
| 409632 | GK.01.03 1/2 | 7 | 2 |
| 409632 | GK.01.03 2/2 | 19 | 2 |
| 409632 | GK.02.02 | 15 | 2 |
| 409632 | GK.02.02A | 15 | 2 |
| 409632 | GK.06.02 1/3 | 4 | 4 |
| 409632 | GK.06.02 2/3 | 4 | 4 |
| 409632 | GK.06.04 1/3 | 4 | 4 |
| 409632 | GK.06.04 2/3 | 4 | 4 |
| 409633 | GK.06.02 1/3 | 6 | 2 |
| 409633 | GK.06.02 2/3 | 9 | 2 |
| 409633 | GK.06.04 1/3 | 6 | 2 |
| 409633 | GK.06.04 2/3 | 9 | 2 |
| 409634 | GK.06.02 1/3 | 7 | 2 |
| 409634 | GK.06.02 2/3 | 10 | 2 |

| N° Codice | N° Tavola | Pos. | Q. |
|-----------|---------------|------|----|
| 409634 | GK.06.04 1/3 | 7 | 2 |
| 409634 | GK.06.04 2/3 | 10 | 2 |
| 409635 | GJ.01.01 | 3 | 2 |
| 409635 | GJ.03.01 2/2 | 7 | 1 |
| 409635 | GJ.03.01A 2/2 | 7 | 1 |
| 409635 | GK.07.01 | 17 | 1 |
| 409635 | GL.04.02 | 10 | 1 |
| 409635 | GL.04.03 | 10 | 1 |
| 409636 | GL.01.01 | 5 | 3 |
| 409636 | GL.01.02 | 5 | 3 |
| 409636 | GL.02.01 | 6 | 1 |
| 409636 | GL.02.02 | 6 | 1 |
| 409636 | GL.04.02 | 6 | 1 |
| 409636 | GL.04.03 | 6 | 1 |
| 409636 | GL.07.01 | 6 | 1 |
| 409637 | GL.01.01 | 7 | 2 |
| 409637 | GL.01.02 | 7 | 2 |
| 409637 | GL.04.03 | 26 | 1 |
| 409638 | GK.05.02 | 11 | 1 |
| 409638 | GL.01.01 | 10 | 4 |
| 409638 | GL.01.02 | 10 | 3 |
| 409638 | GL.02.01 | 18 | 5 |
| 409638 | GL.02.02 | 18 | 3 |

| N° Codice | N° Tavola | Pos. | Q. |
|-----------|---------------|------|----|
| 409638 | GL.03.01 | 4 | 2 |
| 409638 | GL.04.01 | 8 | 2 |
| 409638 | GL.04.02 | 17 | 3 |
| 409638 | GL.04.03 | 13 | 3 |
| 409638 | GL.05.01 | 1 | 2 |
| 409638 | GL.06.01 | 1 | 2 |
| 409638 | GL.07.01 | 1 | 2 |
| 409649 | GL.04.01 | 9 | 1 |
| 409649 | GL.04.02 | 24 | 2 |
| 409649 | GL.04.03 | 23 | 1 |
| 409663 | SU.01.02A 1/2 | 13 | 1 |
| 409664 | GK.08.01 | 8 | 1 |
| 409664 | GM.01.01 | 3 | 4 |
| 409664 | GM.01.02 | 3 | 5 |
| 409664 | SU.01.01 | 5 | 8 |
| 409664 | SU.01.01A 1/2 | 7 | 5 |
| 409664 | SU.01.01A 2/2 | 3 | 5 |
| 409664 | SU.01.02 | 5 | 8 |
| 409664 | SU.01.02A 1/2 | 5 | 6 |
| 409664 | SU.01.02A 2/2 | 3 | 4 |
| 409664 | SU.01.04 1/2 | 7 | 6 |
| 409664 | SU.01.04 2/2 | 3 | 5 |
| 409664 | SX.03.01 | 10 | 1 |

| N° Codice | N° Tavola | Pos. | Q. |
|-----------|---------------|------|----|
| 409665 | GK.03.01 | 14 | 1 |
| 409665 | GK.05.01 | 5 | 1 |
| 409665 | GK.05.02 | 5 | 1 |
| 409665 | SU.01.02 | 16 | 2 |
| 409665 | SU.01.02A 1/2 | 12 | 2 |
| 409667 | GM.01.02 | 9 | 1 |
| 409669 | SV.06.01 | 7 | 2 |
| 409675 | SU.01.01 | 16 | 1 |
| 409675 | SU.01.01A 1/2 | 15 | 2 |
| 409675 | SU.01.04 1/2 | 15 | 2 |
| 409678 | GL.05.01 | 14 | 1 |
| 409678 | SV.02.01 2/2 | 7 | 2 |
| 409678 | SV.03.01 2/2 | 5 | 2 |
| 409678 | SV.04.01 2/2 | 7 | 2 |
| 409678 | SV.05.01 2/2 | 5 | 2 |
| 409721 | GL.01.01 | 18 | 1 |
| 409721 | GL.04.02 | 11 | 1 |
| 409721 | GL.04.03 | 12 | 1 |
| 409735 | GK.07.01 | 20 | 1 |
| 409735 | SX.03.01 | 2 | 1 |
| 409737 | GM.01.01 | 11 | 1 |
| 409737 | GM.01.02 | 11 | 1 |
| 409737 | SU.01.01A 2/2 | 8 | 1 |

INDICE PROGRESSIVO DEI CODICI

* Index progressif des codes

* Progressive codes index

* Progressiver Index der Kennnummern

* Índice progresivo de los códigos

Ed.
11/2004

PM SERIE
34 - 37

| N° Codice | N° Tavola | Pos. | Q. |
|--------------|--------------|------|----|
| 409737 | SU.01.04 2/2 | 8 | 1 |
| 409743 | GL.02.01 | 30 | 1 |
| 409743 | GL.02.02 | 30 | 1 |
| 409748 | GK.02.01 | 4 | 2 |
| 409748 | GK.02.01A | 13 | 2 |
| 409748 | GK.02.02A | 17 | 2 |
| 409748 | GK.02.03 | 4 | 2 |
| 409748 | GK.04.01 | 21 | 1 |
| 409748 | GK.04.02 | 19 | 1 |
| 409750 | GL.01.01 | 6 | 2 |
| 409750 | GL.02.01 | 21 | 2 |
| 409750 | GL.04.01 | 11 | 1 |
| 409750 | GL.04.02 | 22 | 1 |
| 409750 | GL.04.03 | 24 | 1 |
| 409750 | GL.05.01 | 3 | 1 |
| 409750 | GL.07.01 | 5 | 1 |
| 409754 | GL.04.02 | 8 | 1 |
| 409754 | GL.04.03 | 8 | 1 |
| 409760 | GK.03.02 | 12 | 1 |
| 409760 | SU.01.01 | 17 | 1 |
| 409760 | SU.01.02 | 18 | 1 |
| 409761 | SX.03.01 | 8 | 1 |
| 409764 | GJ.01.01 | 17 | 1 |

| N° Codice | N° Tavola | Pos. | Q. |
|--------------|---------------|------|----|
| 409798 | GL.04.03 | 25 | 1 |
| 409866 | SU.01.04 1/2 | 24 | 1 |
| 409866 | SU.01.04 1/2 | 27 | 1 |
| 409905 | GJ.03.01 2/2 | 6 | 1 |
| 409905 | GJ.03.01A 2/2 | 6 | 1 |
| 409930 | GK.06.01 1/2 | 4 | 2 |
| 409930 | GK.06.01 2/2 | 4 | 2 |
| 409930 | GK.06.03 1/2 | 4 | 2 |
| 409930 | GK.06.03 2/2 | 4 | 2 |
| 410072 | SU.01.01 | 19 | 1 |
| 410072 | SU.01.02 | 20 | 1 |
| 410072 | SU.01.02A 1/2 | 15 | 1 |
| 410076 | SU.01.04 1/2 | 4 | 1 |
| 410080 | SU.01.01A 1/2 | 3 | 3 |
| 410080 | SU.01.04 1/2 | 19 | 3 |
| 410093 | GK.02.01 | 2 | 2 |
| 410093 | GK.02.01A | 2 | 2 |
| 410093 | GK.02.03 | 2 | 2 |
| 410330 | GK.07.01 | 19 | 1 |
| 417001 | SW.02.01 | 3 | 4 |
| 417003 | GI.01.01 | 7 | 6 |
| 417003 | GI.01.02 | 7 | 6 |
| 417003 | GK.06.02 3/3 | 6 | 1 |

| N° Codice | N° Tavola | Pos. | Q. |
|--------------|--------------|------|----|
| 417003 | GK.06.04 3/3 | 6 | 1 |
| 417003 | GL.04.02 | 15 | 1 |
| 417003 | GL.04.03 | 15 | 1 |
| 417003 | SW.02.01 | 7 | 2 |
| 417004 | GG.03.01 | 16 | 6 |
| 417004 | GG.03.02 | 16 | 6 |
| 417004 | GG.04.01 | 15 | 6 |
| 417004 | GG.05.01 | 5 | 4 |
| 417004 | GG.05.02 | 5 | 4 |
| 417004 | GG.06.01 | 13 | 4 |
| 417004 | GG.06.02 | 13 | 4 |
| 417004 | GG.07.01 | 17 | 4 |
| 417004 | GG.08.01 | 6 | 4 |
| 417004 | GG.09.01 | 6 | 4 |
| 417004 | GI.01.01 | 9 | 8 |
| 417004 | GI.01.01 | 12 | 5 |
| 417004 | GI.01.02 | 9 | 8 |
| 417004 | GI.01.02 | 12 | 5 |
| 417004 | GI.02.01 | 35 | 4 |
| 417004 | GJ.02.02 1/3 | 10 | 6 |
| 417004 | GL.04.02 | 37 | 2 |
| 417004 | ST.01.01 | 5 | 4 |
| 417004 | ST.02.01 | 13 | 4 |

| N° Codice | N° Tavola | Pos. | Q. |
|--------------|--------------|------|----|
| 417004 | SV.01.01 | 22 | 2 |
| 417004 | SW.02.01 | 21 | 5 |
| 417005 | GB.01.01 | 22 | 2 |
| 417005 | GB.02.01 3/3 | 10 | 2 |
| 417005 | GD.02.01 | 20 | 2 |
| 417005 | GD.02.01A | 20 | 2 |
| 417005 | GI.01.01 | 15 | 4 |
| 417005 | GI.01.02 | 15 | 6 |
| 417005 | GI.02.01 | 21 | 2 |
| 417005 | GJ.01.01 | 37 | 1 |
| 417005 | GJ.02.01 | 21 | 1 |
| 417005 | GK.05.01 | 19 | 2 |
| 417005 | GK.05.02 | 18 | 2 |
| 417007 | GG.01.01 | 23 | 2 |
| 417012 | GG.11.01 | 1 | 2 |
| 417012 | GG.13.01 | 1 | 2 |
| 417017 | GI.01.01 | 47 | 1 |
| 417017 | GI.01.02 | 47 | 1 |
| 417018 | GI.02.01 | 37 | 3 |
| 417024 | GA.01.01 | 28 | 8 |
| 417024 | GI.02.01 | 14 | 10 |
| 417024 | GJ.02.02 1/3 | 14 | 8 |
| 417024 | GK.02.01 | 6 | 2 |

INDICE PROGRESSIVO DEI CODICI

* Index progressif des codes
* Progressive codes index

* Progressiver Index der Kennnummern
* Índice progresivo de los códigos

Ed.
11/2004

PM SERIE
34 - 37

| N° Codice | N° Tavola | Pos. | Q. |
|-----------|---------------|------|----|
| 417024 | GK.02.01A | 6 | 2 |
| 417024 | GK.02.02 | 14 | 2 |
| 417024 | GK.02.02A | 14 | 2 |
| 417024 | GK.02.03 | 6 | 2 |
| 417024 | GK.04.01 | 12 | 1 |
| 417024 | GK.04.02 | 6 | 1 |
| 417024 | GL.02.01 | 33 | 2 |
| 417024 | GL.02.02 | 33 | 2 |
| 417024 | GL.04.01 | 13 | 1 |
| 417024 | GL.04.02 | 14 | 1 |
| 417024 | GL.04.03 | 16 | 1 |
| 417024 | GL.05.01 | 10 | 1 |
| 417024 | GL.06.01 | 10 | 1 |
| 417024 | GL.07.01 | 8 | 1 |
| 417024 | SU.01.01 | 8 | 2 |
| 417024 | SU.01.02 | 8 | 2 |
| 417024 | SU.01.02A 1/2 | 28 | 2 |
| 417025 | GB.01.01 | 25 | 4 |
| 417025 | GB.02.01 2/3 | 13 | 8 |
| 417025 | GB.02.01 3/3 | 8 | 4 |
| 417025 | GI.01.01 | 22 | 8 |
| 417025 | GI.01.02 | 22 | 8 |
| 417025 | GI.02.01 | 36 | 4 |

| N° Codice | N° Tavola | Pos. | Q. |
|-----------|---------------|------|----|
| 417025 | GJ.01.01 | 5 | 5 |
| 417025 | GJ.02.02 1/3 | 11 | 12 |
| 417025 | GJ.03.01 2/2 | 3 | 2 |
| 417025 | GJ.03.01A 2/2 | 3 | 2 |
| 417025 | GK.01.01 2/3 | 10 | 2 |
| 417025 | GK.01.01 3/3 | 5 | 2 |
| 417025 | GK.01.03 1/2 | 21 | 3 |
| 417025 | GK.01.03 2/2 | 10 | 3 |
| 417025 | GK.03.01 | 2 | 4 |
| 417025 | GK.03.02 | 2 | 4 |
| 417025 | GK.04.01 | 5 | 5 |
| 417025 | GK.04.02 | 12 | 5 |
| 417025 | GK.05.01 | 14 | 3 |
| 417025 | GK.05.02 | 13 | 3 |
| 417025 | GK.06.01 2/2 | 9 | 1 |
| 417025 | GK.06.02 1/3 | 12 | 1 |
| 417025 | GK.08.01 | 4 | 2 |
| 417025 | GK.08.02 | 4 | 2 |
| 417025 | GK.08.02A | 4 | 2 |
| 417025 | GL.01.01 | 2 | 2 |
| 417025 | GL.01.02 | 2 | 2 |
| 417025 | GL.02.01 | 2 | 7 |
| 417025 | GL.02.02 | 2 | 7 |

| N° Codice | N° Tavola | Pos. | Q. |
|-----------|---------------|------|----|
| 417025 | GL.04.02 | 36 | 2 |
| 417025 | GM.01.01 | 10 | 2 |
| 417025 | SU.01.01 | 13 | 2 |
| 417025 | SU.01.02 | 13 | 2 |
| 417025 | SU.01.02A 1/2 | 11 | 2 |
| 417025 | SV.02.01 1/2 | 7 | 5 |
| 417025 | SV.02.01 2/2 | 21 | 4 |
| 417025 | SV.03.01 1/2 | 7 | 5 |
| 417025 | SV.03.01 2/2 | 13 | 4 |
| 417025 | SV.04.01 1/2 | 7 | 5 |
| 417025 | SV.04.01 2/2 | 21 | 4 |
| 417025 | SV.05.01 1/2 | 7 | 5 |
| 417025 | SV.05.01 2/2 | 13 | 6 |
| 417025 | SV.06.01 | 14 | 5 |
| 417025 | SW.02.01 | 20 | 5 |
| 417026 | GB.02.01 2/3 | 7 | 12 |
| 417026 | GI.01.01 | 28 | 4 |
| 417026 | GI.01.02 | 28 | 4 |
| 417026 | GI.02.01 | 19 | 10 |
| 417026 | GJ.01.01 | 25 | 3 |
| 417026 | GJ.02.01 | 18 | 1 |
| 417026 | GJ.02.02 1/3 | 8 | 4 |
| 417026 | GL.02.01 | 11 | 2 |

| N° Codice | N° Tavola | Pos. | Q. |
|-----------|---------------|------|----|
| 417026 | GL.02.02 | 11 | 2 |
| 417026 | SV.02.01 2/2 | 26 | 4 |
| 417026 | SV.04.01 2/2 | 26 | 4 |
| 417027 | GB.02.01 2/3 | 3 | 8 |
| 417027 | GJ.02.01 | 8 | 2 |
| 417027 | SW.02.01 | 15 | 2 |
| 417028 | GC.01.01 | 6 | 1 |
| 417028 | GJ.01.01 | 40 | 4 |
| 417028 | SV.06.01 | 5 | 4 |
| 417029 | GA.02.01 | 7 | 16 |
| 417029 | GD.01.01 | 3 | 2 |
| 417029 | GD.02.01 | 3 | 5 |
| 417029 | GD.02.01A | 3 | 5 |
| 417029 | GG.01.01 | 4 | 2 |
| 417029 | GG.02.01 | 4 | 2 |
| 417033 | GE.01.01 | 3 | 4 |
| 417050 | GJ.03.01 1/2 | 20 | 2 |
| 417050 | GJ.03.01A 1/2 | 18 | 2 |
| 417087 | GJ.01.01 | 35 | 1 |
| 417088 | GJ.01.01 | 28 | 1 |
| 417092 | GJ.01.01 | 19 | 1 |
| 417092 | GK.03.01 | 15 | 2 |
| 417092 | GK.04.01 | 1 | 2 |

INDICE PROGRESSIVO DEI CODICI

* Index progressif des codes

* Progressive codes index

* Progressiver Index der Kennnummern

* Índice progresivo de los códigos

Ed.
11/2004

PM SERIE
34 - 37

| N° Codice | N° Tavola | Pos. | Q. |
|--------------|---------------|------|----|
| 417092 | GK.05.01 | 4 | 2 |
| 417092 | GK.06.02 2/3 | 7 | 2 |
| 417092 | GK.06.04 2/3 | 7 | 2 |
| 417092 | GK.07.01 | 13 | 1 |
| 417092 | GL.01.02 | 23 | 1 |
| 417092 | GL.02.02 | 22 | 2 |
| 417092 | GL.03.01 | 2 | 2 |
| 417092 | GL.04.01 | 2 | 2 |
| 417092 | GL.04.02 | 2 | 2 |
| 417092 | GL.04.03 | 2 | 2 |
| 417092 | GL.05.01 | 8 | 4 |
| 417092 | GL.06.01 | 8 | 2 |
| 417092 | SV.02.01 2/2 | 8 | 2 |
| 417092 | SV.03.01 2/2 | 6 | 2 |
| 417092 | SV.04.01 2/2 | 8 | 2 |
| 417092 | SV.05.01 2/2 | 6 | 2 |
| 417092 | SX.03.01 | 3 | 1 |
| 417093 | GM.01.02 | 8 | 1 |
| 417093 | SU.01.02A 1/2 | 7 | 1 |
| 417093 | SV.06.01 | 6 | 2 |
| 417094 | GJ.02.02 2/3 | 5 | 5 |
| 417094 | GK.01.03 1/2 | 15 | 5 |
| 417094 | GK.01.03 2/2 | 2 | 5 |

| N° Codice | N° Tavola | Pos. | Q. |
|--------------|---------------|------|----|
| 417094 | GK.02.02 | 7 | 2 |
| 417094 | GK.02.02A | 7 | 2 |
| 417094 | GK.06.03 1/2 | 8 | 5 |
| 417094 | GK.06.03 2/2 | 7 | 5 |
| 417094 | GK.06.04 1/3 | 11 | 5 |
| 417094 | GK.06.04 2/3 | 2 | 5 |
| 417094 | GM.01.01 | 7 | 2 |
| 417094 | GM.01.02 | 7 | 1 |
| 417094 | SU.01.01A 2/2 | 7 | 2 |
| 417094 | SU.01.04 1/2 | 25 | 1 |
| 417094 | SU.01.04 2/2 | 7 | 2 |
| 417094 | GJ.02.02 3/3 | 4 | 17 |
| 417096 | GJ.01.01 | 21 | 1 |
| 417096 | GK.01.03 1/2 | 6 | 2 |
| 417096 | GK.01.03 2/2 | 22 | 2 |
| 417096 | GK.03.01 | 5 | 2 |
| 417096 | GK.03.02 | 5 | 2 |
| 417096 | GK.04.01 | 15 | 2 |
| 417096 | GK.04.02 | 9 | 2 |
| 417096 | GK.06.02 1/3 | 8 | 2 |
| 417096 | GK.06.04 1/3 | 8 | 2 |
| 417096 | GM.01.01 | 13 | 2 |
| 417096 | GM.01.02 | 10 | 2 |

| N° Codice | N° Tavola | Pos. | Q. |
|--------------|---------------|------|----|
| 417096 | SU.01.02A 1/2 | 14 | 1 |
| 417130 | GI.02.01 | 34 | 4 |
| 417140 | SU.01.02A 1/2 | 27 | 2 |
| 417143 | GL.02.01 | 25 | 2 |
| 417143 | GL.02.02 | 25 | 2 |
| 417144 | GL.02.01 | 27 | 2 |
| 417144 | GL.02.02 | 27 | 2 |
| 417159 | GJ.01.01 | 16 | 2 |
| 417159 | GK.07.01 | 11 | 1 |
| 417175 | GA.01.01 | 3 | 16 |
| 417177 | GJ.01.01 | 14 | 3 |
| 417206 | GA.01.01 | 27 | 8 |
| 417210 | SV.01.01 | 11 | 1 |
| 417210 | SV.01.02 | 7 | 1 |
| 420118 | GJ.01.01 | 31 | 2 |
| 421005 | GJ.01.01 | 43 | 1 |
| 429064 | SV.02.01 2/2 | 13 | 14 |
| 429064 | SV.04.01 2/2 | 13 | 14 |
| 429064 | SV.05.01 2/2 | 18 | 2 |
| 434196 | GN.06.01 | 17 | 2 |
| 434215 | GN.06.01 | 16 | 2 |
| 441004 | GI.02.01 | 27 | 1 |
| 443062 | GJ.01.01 | 30 | 1 |

| N° Codice | N° Tavola | Pos. | Q. |
|--------------|--------------|------|----|
| 447006 | GE.01.01 | 11 | 1 |
| 451003 | GB.01.01 | 11 | 2 |
| 453079 | GK.01.03 1/2 | 19 | 1 |
| 455008 | GI.02.01 | 11 | 1 |
| 455016 | GA.01.01 | 11 | 2 |
| 455022 | GH.06.01 | 9 | 1 |
| 455022 | GH.07.01 | 9 | 1 |
| 455022 | GH.08.01 | 9 | 1 |
| 455023 | GB.01.01 | 21 | 2 |
| 455023 | GB.02.01 3/3 | 12 | 2 |
| 455200 | ST.01.01 | 13 | 1 |
| 455200 | ST.02.01 | 14 | 1 |
| 455200 | ST.03.01 | 4 | 1 |
| 455200 | ST.04.01 | 5 | 1 |
| 455200 | ST.05.01 | 4 | 1 |
| 455200 | ST.06.01 | 4 | 1 |
| 455200 | ST.07.01 | 4 | 1 |
| 455221 | GG.03.01 | 14 | 2 |
| 455221 | GG.03.02 | 14 | 2 |
| 455221 | GG.04.01 | 14 | 2 |
| 455221 | GG.05.01 | 16 | 2 |
| 455221 | GG.05.02 | 16 | 2 |
| 455221 | GG.06.01 | 14 | 2 |

INDICE PROGRESSIVO DEI CODICI

* Index progressif des codes
* Progressive codes index

* Progressiver Index der Kennnummern
* Índice progresivo de los códigos

Ed.
11/2004

PM SERIE
34 - 37

| N° Codice | N° Tavola | Pos. | Q. |
|--------------|--------------|------|----|
| 455221 | GG.06.02 | 14 | 2 |
| 455221 | GG.07.01 | 15 | 2 |
| 455221 | GG.08.01 | 14 | 2 |
| 455221 | GG.09.01 | 17 | 2 |
| 459066 | GA.01.01 | 6 | 8 |
| 459067 | GA.01.01 | 4 | 4 |
| 465594 | SU.01.01 | 11 | 1 |
| 465594 | SU.01.02 | 11 | 1 |
| 465601 | GE.01.01 | 7 | 1 |
| 465602 | GE.01.01 | 13 | 1 |
| 465603 | GI.02.01 | 2 | 1 |
| 465606 | GI.02.01 | 39 | 1 |
| 465607 | GI.02.01 | 15 | 1 |
| 465790 | GA.01.01 | 20 | 1 |
| 465817 | SV.06.01 | 1 | 1 |
| 465847 | GI.02.01 | 40 | 1 |
| 465862 | GI.02.01 | 30 | 1 |
| 465872 | GI.01.01 | 29 | 1 |
| 465872 | GI.01.02 | 29 | 1 |
| 465879 | GK.02.01 | 12 | 1 |
| 465879 | GK.02.01A | 12 | 1 |
| 465879 | GK.02.02 | 12 | 1 |
| 465879 | GK.02.02A | 12 | 1 |

| N° Codice | N° Tavola | Pos. | Q. |
|--------------|---------------|------|----|
| 465879 | GK.02.03 | 12 | 1 |
| 465887 | GI.02.01 | 17 | 1 |
| 465908 | GM.01.01 | 8 | 1 |
| 466045 | GI.02.01 | 24 | 1 |
| 466046 | GI.02.01 | 3 | 1 |
| 466047 | GI.02.01 | 29 | 2 |
| 466074 | GJ.03.01 2/2 | 1 | 1 |
| 466074 | GJ.03.01A 2/2 | 1 | 1 |
| 466102 | GI.01.01 | 30 | 1 |
| 466102 | GI.01.02 | 30 | 1 |
| 466103 | GI.01.01 | 57 | 1 |
| 466103 | GI.01.02 | 57 | 1 |
| 466120 | GL.07.01 | 11 | 1 |
| 466121 | GL.07.01 | 16 | 1 |
| 466122 | GJ.02.01 | 3 | 2 |
| 466125 | GI.01.01 | 23 | 1 |
| 466125 | GI.01.02 | 23 | 1 |
| 466197 | GB.02.01 2/3 | 5 | 2 |
| 466198 | GB.02.01 2/3 | 10 | 2 |
| 466199 | GB.02.01 2/3 | 11 | 2 |
| 466216 | GK.01.01 3/3 | 10 | 1 |
| 466216 | GK.01.03 1/2 | 10 | 1 |
| 466217 | GJ.02.01 | 24 | 1 |

| N° Codice | N° Tavola | Pos. | Q. |
|--------------|--------------|------|----|
| 466218 | GJ.02.01 | 19 | 1 |
| 466339 | GL.04.02 | 48 | 1 |
| 466340 | GL.02.01 | 9 | 1 |
| 466340 | GL.02.02 | 9 | 1 |
| 466341 | GL.02.01 | 14 | 1 |
| 466341 | GL.02.02 | 14 | 1 |
| 466342 | GL.02.01 | 36 | 1 |
| 466345 | GG.03.02 | 22 | 1 |
| 466346 | GL.04.03 | 40 | 1 |
| 466350 | GL.01.01 | 15 | 1 |
| 466350 | GL.01.02 | 15 | 1 |
| 466364 | GL.01.01 | 9 | 1 |
| 466364 | GL.01.02 | 9 | 1 |
| 466388 | GK.05.01 | 16 | 1 |
| 466388 | GK.05.02 | 15 | 1 |
| 466389 | GK.05.01 | 15 | 1 |
| 466389 | GK.05.02 | 14 | 1 |
| 466440 | GI.01.02 | 61 | 1 |
| 466460 | SV.02.01 2/2 | 12 | 7 |
| 466460 | SV.04.01 2/2 | 12 | 7 |
| 466461 | SV.02.01 2/2 | 5 | 1 |
| 466461 | SV.04.01 2/2 | 5 | 1 |
| 466464 | SV.05.01 2/2 | 22 | 1 |

| N° Codice | N° Tavola | Pos. | Q. |
|--------------|---------------|------|----|
| 466474 | SV.02.01 2/2 | 27 | 1 |
| 466475 | SV.02.01 2/2 | 27 | 1 |
| 466475 | SV.04.01 2/2 | 27 | 1 |
| 466481 | GJ.01.01 | 38 | 1 |
| 466490 | SV.05.01 2/2 | 19 | 1 |
| 466512 | SU.01.01A 1/2 | 2 | 1 |
| 466512 | SU.01.04 1/2 | 18 | 1 |
| 466552 | GB.01.01 | 24 | 2 |
| 466552 | GB.02.01 3/3 | 9 | 2 |
| 466555 | SU.01.02A 1/2 | 10 | 1 |
| 466604 | GI.01.01 | 58 | 1 |
| 466604 | GI.01.02 | 62 | 1 |
| 466631 | SU.01.02A 1/2 | 25 | 1 |
| 466680 | GK.05.01 | 17 | 1 |
| 466680 | GK.05.02 | 16 | 1 |
| 466681 | GK.05.01 | 18 | 1 |
| 466681 | GK.05.02 | 17 | 1 |
| 466701 | SW.02.01 | 18 | 1 |
| 466702 | SW.02.01 | 8 | 1 |
| 466706 | SW.02.01 | 4 | 1 |
| 466732 | SW.02.01 | 11 | 1 |
| 466849 | GJ.02.02 1/3 | 3 | 1 |
| 466850 | GJ.02.02 1/3 | 4 | 1 |

INDICE PROGRESSIVO DEI CODICI

* Index progressif des codes

* Progressive codes index

* Progressiver Index der Kennnummern

* Índice progresivo de los códigos

Ed.
11/2004

PM SERIE
34 - 37

| N° Codice | N° Tavola | Pos. | Q. |
|--------------|--------------|------|----|
| 466851 | GK.01.03 2/2 | 6 | 1 |
| 466852 | GK.01.03 1/2 | 18 | 1 |
| 469041 | SV.02.01 2/2 | 22 | 1 |
| 469041 | SV.03.01 2/2 | 14 | 1 |
| 469058 | SV.02.01 2/2 | 22 | 1 |
| 469072 | SV.04.01 2/2 | 22 | 1 |
| 469072 | SV.05.01 2/2 | 14 | 1 |
| 469073 | SV.04.01 2/2 | 22 | 1 |
| 469073 | SV.05.01 2/2 | 14 | 1 |
| 469074 | SV.02.01 2/2 | 22 | 1 |
| 469074 | SV.03.01 2/2 | 14 | 1 |
| 471009 | SX.03.01 | 1 | 1 |
| 471017 | GN.07.01 | 26 | 1 |
| 471017 | GN.08.01 | 26 | 1 |
| 471017 | GN.09.01 | 26 | 1 |
| 471017 | GN.10.01 | 26 | 1 |
| 471017 | GJ.02.02 3/3 | 6 | 1 |
| 471021 | GJ.01.01 | 20 | 1 |
| 471021 | GK.03.01 | 6 | 2 |
| 471021 | GK.03.02 | 6 | 2 |
| 471021 | GK.04.01 | 14 | 2 |
| 471021 | GK.04.02 | 8 | 2 |
| 471021 | GM.01.01 | 15 | 1 |

| N° Codice | N° Tavola | Pos. | Q. |
|--------------|--------------|------|----|
| 471021 | GM.01.02 | 15 | 1 |
| 471024 | SU.01.04 1/2 | 2 | 1 |
| 471026 | GJ.01.01 | 18 | 1 |
| 471026 | GK.01.03 1/2 | 5 | 2 |
| 471026 | GK.01.03 2/2 | 21 | 2 |
| 471026 | GK.06.02 1/3 | 9 | 2 |
| 471026 | GK.06.02 2/3 | 6 | 2 |
| 471026 | GK.06.04 1/3 | 9 | 2 |
| 471026 | GK.06.04 2/3 | 6 | 2 |
| 471026 | GL.01.02 | 18 | 1 |
| 471026 | GL.02.02 | 20 | 2 |
| 471026 | GL.03.01 | 1 | 2 |
| 471026 | GL.04.01 | 1 | 2 |
| 471026 | GL.04.02 | 1 | 2 |
| 471026 | GL.04.03 | 1 | 2 |
| 471026 | GL.05.01 | 7 | 2 |
| 471026 | GL.06.01 | 7 | 2 |
| 471029 | GJ.01.01 | 36 | 1 |
| 471036 | GJ.01.01 | 22 | 1 |
| 471117 | GK.03.01 | 13 | 1 |
| 471117 | GK.03.02 | 13 | 1 |
| 471117 | GK.05.01 | 6 | 1 |
| 471117 | GK.05.02 | 6 | 1 |

| N° Codice | N° Tavola | Pos. | Q. |
|--------------|--------------|------|----|
| 471121 | GL.04.01 | 4 | 1 |
| 471121 | GL.04.02 | 32 | 1 |
| 471130 | GL.04.01 | 10 | 1 |
| 471130 | GL.04.02 | 31 | 1 |
| 471146 | GN.07.01 | 25 | 1 |
| 471146 | GN.08.01 | 25 | 1 |
| 471146 | GN.09.01 | 25 | 1 |
| 471146 | GN.10.01 | 25 | 1 |
| 471151 | GK.01.01 2/3 | 1 | 1 |
| 471151 | GJ.02.02 3/3 | 10 | 5 |
| 471200 | GI.02.01 | 5 | 1 |
| 471215 | GD.01.01 | 10 | 2 |
| 471215 | GD.02.01 | 14 | 4 |
| 471215 | GD.02.01A | 14 | 4 |
| 471215 | GG.01.01 | 15 | 2 |
| 471215 | GG.02.01 | 15 | 2 |
| 471215 | GM.02.01 | 1 | 6 |
| 471218 | GK.01.01 2/3 | 16 | 1 |
| 471218 | GK.01.01 3/3 | 12 | 1 |
| 471218 | GK.01.03 1/2 | 12 | 1 |
| 471218 | GK.01.03 2/2 | 16 | 1 |
| 471219 | GA.01.01 | 22 | 2 |
| 471268 | GJ.03.01 2/2 | 16 | 2 |

| N° Codice | N° Tavola | Pos. | Q. |
|--------------|---------------|------|----|
| 471277 | SU.01.01A 1/2 | 13 | 1 |
| 471277 | SU.01.02A 1/2 | 20 | 1 |
| 471277 | SU.01.04 1/2 | 13 | 1 |
| 471285 | GJ.02.02 3/3 | 12 | 2 |
| 472126 | GO.02.01 | 10 | 1 |
| 472126 | GO.03.01 | 10 | 1 |
| 472126 | GO.04.01 | 10 | 1 |
| 472126 | GO.05.01 | 10 | 1 |
| 472205 | GO.02.01 | 20 | 2 |
| 472205 | GO.04.01 | 20 | 2 |
| 472347 | GO.02.01 | 11 | 1 |
| 472347 | GO.03.01 | 11 | 1 |
| 472347 | GO.04.01 | 11 | 1 |
| 472347 | GO.05.01 | 11 | 1 |
| 472349 | GO.02.01 | 12 | 1 |
| 472349 | GO.03.01 | 12 | 1 |
| 472349 | GO.04.01 | 12 | 1 |
| 472349 | GO.05.01 | 12 | 1 |
| 473895 | GO.03.01 | 20 | 2 |
| 473895 | GO.05.01 | 20 | 2 |
| 474074 | GO.02.01 | 17 | 2 |
| 474074 | GO.03.01 | 17 | 2 |
| 474074 | GO.04.01 | 17 | 2 |

INDICE PROGRESSIVO DEI CODICI

* *Index progressif des codes*
* *Progressive codes index*

* *Progressiver Index der Kennnummern*
* *Índice progresivo de los códigos*

Ed.
11/2004

PM SERIE
34 - 37

| N° Codice | N° Tavola | Pos. | Q. |
|--------------|--------------|------|----|
| 474074 | GO.05.01 | 17 | 2 |
| 474102 | GO.02.01 | 13 | 1 |
| 474102 | GO.03.01 | 13 | 1 |
| 474102 | GO.04.01 | 13 | 1 |
| 474102 | GO.05.01 | 13 | 1 |
| 474107 | GO.02.01 | 15 | 1 |
| 474107 | GO.03.01 | 15 | 1 |
| 474107 | GO.04.01 | 15 | 1 |
| 474107 | GO.05.01 | 15 | 1 |
| 474627 | GO.01.01 | 4 | 2 |
| 474628 | GO.01.01 | 3 | 2 |
| 474629 | GO.01.01 | 5 | 2 |
| 474630 | GO.01.01 | 6 | 2 |
| 474631 | GO.01.01 | 7 | 2 |
| 474632 | GO.01.01 | 8 | 2 |
| 474633 | GO.01.01 | 9 | 2 |
| 474634 | GO.01.01 | 10 | 2 |
| 474866 | GO.02.01 | 14 | 1 |
| 474866 | GO.03.01 | 14 | 1 |
| 474866 | GO.04.01 | 14 | 1 |
| 474866 | GO.05.01 | 14 | 1 |
| 474868 | GO.01.01 | 1 | 2 |
| 474869 | GO.01.01 | 2 | 2 |

| N° Codice | N° Tavola | Pos. | Q. |
|--------------|--------------|------|----|
| 474966 | GJ.02.01 | 16 | 1 |
| 474967 | GJ.02.01 | 2 | 1 |
| 475203 | GO.02.01 | 3 | 2 |
| 475203 | GO.04.01 | 3 | 2 |
| 475204 | GO.02.01 | 3 | 2 |
| 475204 | GO.04.01 | 3 | 2 |
| 475205 | GO.02.01 | 3 | 2 |
| 475205 | GO.04.01 | 3 | 2 |
| 475206 | GO.02.01 | 3 | 2 |
| 475206 | GO.04.01 | 3 | 2 |
| 475207 | GO.02.01 | 3 | 2 |
| 475207 | GO.04.01 | 3 | 2 |
| 475208 | GO.02.01 | 3 | 2 |
| 475208 | GO.04.01 | 3 | 2 |
| 475228 | GO.03.01 | 3 | 2 |
| 475228 | GO.05.01 | 3 | 2 |
| 475229 | GO.03.01 | 3 | 2 |
| 475229 | GO.05.01 | 3 | 2 |
| 475230 | GO.03.01 | 3 | 2 |
| 475230 | GO.05.01 | 3 | 2 |
| 475231 | GO.03.01 | 3 | 2 |
| 475231 | GO.05.01 | 3 | 2 |
| 475232 | GO.03.01 | 3 | 2 |

| N° Codice | N° Tavola | Pos. | Q. |
|--------------|--------------|------|----|
| 475232 | GO.05.01 | 3 | 2 |
| 475233 | GO.03.01 | 3 | 2 |
| 475233 | GO.05.01 | 3 | 2 |
| 475366 | GO.02.01 | 16 | 1 |
| 475366 | GO.03.01 | 16 | 1 |
| 475366 | GO.04.01 | 16 | 1 |
| 475366 | GO.05.01 | 16 | 1 |
| 475376 | GA.01.01 | 9 | 1 |
| 478065 | GO.02.01 | 21 | 1 |
| 478065 | GO.03.01 | 21 | 1 |
| 478065 | GO.04.01 | 21 | 1 |
| 478065 | GO.05.01 | 21 | 1 |
| 478444 | GO.02.01 | 18 | 2 |
| 478444 | GO.03.01 | 18 | 2 |
| 478445 | GO.04.01 | 18 | 2 |
| 478445 | GO.05.01 | 18 | 2 |
| 478535 | GJ.02.02 1/3 | 20 | 1 |
| 478536 | GJ.02.02 1/3 | 19 | 1 |
| 478539 | GO.02.01 | 1 | 1 |
| 478539 | GO.03.01 | 1 | 1 |
| 478539 | GO.04.01 | 1 | 1 |
| 478539 | GO.05.01 | 1 | 1 |
| 478540 | GO.02.01 | 2 | 1 |

| N° Codice | N° Tavola | Pos. | Q. |
|--------------|--------------|------|----|
| 478540 | GO.03.01 | 2 | 1 |
| 478540 | GO.04.01 | 2 | 1 |
| 478540 | GO.05.01 | 2 | 1 |
| 478542 | GO.02.01 | 4 | 2 |
| 478542 | GO.03.01 | 4 | 2 |
| 478542 | GO.04.01 | 4 | 2 |
| 478542 | GO.05.01 | 4 | 2 |
| 478543 | GO.02.01 | 5 | 2 |
| 478543 | GO.03.01 | 5 | 2 |
| 478543 | GO.04.01 | 5 | 2 |
| 478543 | GO.05.01 | 5 | 2 |
| 478544 | GO.02.01 | 6 | 4 |
| 478544 | GO.03.01 | 6 | 4 |
| 478544 | GO.04.01 | 6 | 4 |
| 478544 | GO.05.01 | 6 | 4 |
| 478545 | GO.02.01 | 7 | 2 |
| 478545 | GO.03.01 | 7 | 2 |
| 478545 | GO.04.01 | 7 | 2 |
| 478545 | GO.05.01 | 7 | 2 |
| 478546 | GO.02.01 | 8 | 1 |
| 478546 | GO.03.01 | 8 | 1 |
| 478546 | GO.04.01 | 8 | 1 |
| 478546 | GO.05.01 | 8 | 1 |

INDICE PROGRESSIVO DEI CODICI

* Index progressif des codes

* Progressive codes index

* Progressiver Index der Kennnummern

* Índice progresivo de los códigos

**Ed.
11/2004**

**PM SERIE
34 - 37**

| N° Codice | N° Tavola | Pos. | Q. |
|--------------|--------------|------|----|
| 478547 | GO.02.01 | 9 | 1 |
| 478547 | GO.03.01 | 9 | 1 |
| 478547 | GO.04.01 | 9 | 1 |
| 478547 | GO.05.01 | 9 | 1 |
| 478609 | GO.02.01 | 19 | 2 |
| 478610 | GO.04.01 | 19 | 2 |
| 478611 | GO.03.01 | 19 | 2 |
| 478612 | GO.05.01 | 19 | 2 |
| 479128 | GH.06.01 | 2 | 1 |
| 479128 | GH.07.01 | 2 | 1 |
| 479128 | GH.08.01 | 2 | 1 |
| 479149 | GE.04.01 | 3 | 1 |
| 479166 | GE.03.01 | 3 | 1 |
| 479175 | GE.02.01 | 2 | 1 |
| 479201 | GF.01.01 | 1 | 1 |
| 479201 | GF.02.01 | 1 | 1 |
| 479201 | GF.02.01A | 1 | 1 |
| 479231 | GH.01.01 | 2 | 1 |
| 479238 | GH.01.01A | 2 | 1 |
| 479238 | GH.02.01 | 2 | 1 |
| 479238 | GH.03.01 | 2 | 1 |
| 479238 | GH.04.01 | 2 | 1 |
| 479238 | GH.05.01 | 2 | 1 |

| N° Codice | N° Tavola | Pos. | Q. |
|--------------|--------------|------|----|
| 479253 | GE.01.01 | 5 | 1 |
| 479280 | GH.06.02 | 2 | 1 |
| 479280 | GH.07.02 | 2 | 1 |
| 481054 | GJ.02.01 | 14 | 1 |
| 481087 | GI.01.01 | 26 | 5 |
| 481087 | GI.01.02 | 26 | 5 |
| 481087 | SV.01.01 | 19 | 1 |
| 481087 | SW.02.01 | 31 | 1 |
| 481189 | GA.01.01 | 5 | 8 |
| 482137 | GJ.02.02 3/3 | 1 | 1 |
| 482138 | GJ.02.02 3/3 | 11 | 1 |
| 482139 | GK.01.03 2/2 | 1 | 2 |
| 482140 | GK.01.03 1/2 | 13 | 2 |
| 482141 | GJ.02.02 2/3 | 2 | 1 |
| 482142 | GJ.02.02 2/3 | 3 | 1 |
| 482143 | GK.06.03 1/2 | 1 | 2 |
| 482143 | GK.06.04 2/3 | 1 | 2 |
| 482144 | GK.06.03 2/2 | 2 | 2 |
| 482144 | GK.06.04 1/3 | 2 | 2 |
| 482271 | GJ.02.02 3/3 | 9 | 1 |
| 484059 | GL.02.01 | 24 | 1 |
| 484059 | GL.02.02 | 24 | 1 |
| 485283 | GK.07.01 | 9 | 1 |

| N° Codice | N° Tavola | Pos. | Q. |
|--------------|---------------|------|----|
| 485284 | GK.07.01 | 15 | 1 |
| 485944 | SU.01.04 1/2 | 3 | 1 |
| 485949 | SX.03.01 | 6 | 1 |
| 485964 | GK.08.01 | 6 | 2 |
| 485964 | GK.08.02 | 6 | 2 |
| 485964 | GK.08.02A | 6 | 2 |
| 485964 | GM.01.02 | 13 | 1 |
| 485964 | SU.01.01 | 1 | 5 |
| 485964 | SU.01.01A 1/2 | 6 | 3 |
| 485964 | SU.01.02 | 1 | 5 |
| 485964 | SU.01.02A 1/2 | 1 | 4 |
| 485964 | SU.01.04 1/2 | 6 | 3 |
| 486002 | GK.04.01 | 22 | 1 |
| 486002 | GK.04.02 | 20 | 1 |
| 486121 | SU.01.01 | 20 | 1 |
| 486121 | SU.01.02 | 21 | 1 |
| 486444 | SU.01.01 | 18 | 1 |
| 486444 | SU.01.02 | 19 | 1 |
| 486446 | SV.02.01 2/2 | 18 | 1 |
| 486446 | SV.03.01 2/2 | 10 | 1 |
| 486447 | SV.02.01 2/2 | 18 | 1 |
| 486447 | SV.03.01 2/2 | 10 | 1 |
| 486565 | GJ.01.01 | 9 | 1 |

| N° Codice | N° Tavola | Pos. | Q. |
|--------------|---------------|------|----|
| 486565 | GJ.03.01 2/2 | 5 | 1 |
| 486565 | GJ.03.01A 2/2 | 5 | 1 |
| 486576 | GK.02.02 | 2 | 2 |
| 486576 | GK.02.02A | 2 | 2 |
| 486582 | GM.01.01 | 18 | 1 |
| 486582 | SU.01.01A 1/2 | 14 | 1 |
| 486629 | SU.01.01 | 15 | 1 |
| 486629 | SU.01.01A 1/2 | 16 | 1 |
| 486629 | SU.01.04 1/2 | 16 | 1 |
| 486689 | GK.07.01 | 14 | 1 |
| 486690 | GK.07.01 | 8 | 1 |
| 486690 | SX.03.01 | 5 | 1 |
| 486697 | SU.01.01 | 2 | 1 |
| 486697 | SU.01.01A 1/2 | 4 | 1 |
| 486697 | SU.01.02 | 2 | 1 |
| 486697 | SU.01.02A 1/2 | 2 | 1 |
| 486697 | SU.01.04 1/2 | 17 | 1 |
| 486700 | GK.02.01 | 3 | 2 |
| 486700 | GK.02.01A | 3 | 2 |
| 486700 | GK.02.03 | 3 | 2 |
| 486724 | GJ.03.01 2/2 | 8 | 1 |
| 486724 | GJ.03.01A 2/2 | 8 | 1 |
| 486733 | GK.04.01 | 18 | 1 |

INDICE PROGRESSIVO DEI CODICI

* Index progressif des codes
* Progressive codes index

* Progressiver Index der Kennnummern
* Índice progresivo de los códigos

Ed.
11/2004

PM SERIE
34 - 37

| N° Codice | N° Tavola | Pos. | Q. |
|-----------|---------------|------|----|
| 486734 | GK.01.01 1/3 | 2 | 2 |
| 486734 | GK.01.02 | 2 | 2 |
| 486735 | GJ.01.01 | 12 | 1 |
| 486742 | GK.01.01 2/3 | 8 | 2 |
| 486742 | GK.01.01 3/3 | 8 | 2 |
| 486742 | GK.01.03 1/2 | 8 | 2 |
| 486742 | GK.01.03 2/2 | 8 | 2 |
| 486743 | GM.01.01 | 5 | 1 |
| 486743 | SU.01.01A 2/2 | 5 | 1 |
| 486743 | SU.01.02A 2/2 | 6 | 1 |
| 486743 | SU.01.04 2/2 | 5 | 1 |
| 486746 | SV.02.01 2/2 | 18 | 1 |
| 486746 | SV.03.01 2/2 | 10 | 1 |
| 486747 | SV.01.01 | 2 | 2 |
| 486766 | SV.01.02 | 2 | 2 |
| 486774 | GK.03.01 | 8 | 2 |
| 486774 | GK.03.02 | 8 | 2 |
| 486775 | GK.04.01 | 3 | 1 |
| 486776 | GK.05.01 | 8 | 1 |
| 486777 | GK.05.01 | 9 | 1 |
| 486778 | GL.04.02 | 44 | 2 |
| 486778 | GL.04.03 | 33 | 2 |
| 486779 | GL.04.02 | 45 | 2 |

| N° Codice | N° Tavola | Pos. | Q. |
|-----------|---------------|------|----|
| 486779 | GL.04.03 | 32 | 2 |
| 486780 | GM.01.01 | 21 | 1 |
| 486780 | GM.01.02 | 5 | 1 |
| 486780 | SU.01.01A 2/2 | 10 | 1 |
| 486780 | SU.01.02A 2/2 | 5 | 1 |
| 486780 | SU.01.04 2/2 | 10 | 1 |
| 486781 | GM.01.01 | 2 | 1 |
| 486781 | GM.01.02 | 2 | 1 |
| 486781 | SU.01.01A 2/2 | 2 | 1 |
| 486781 | SU.01.02A 2/2 | 2 | 1 |
| 486781 | SU.01.04 1/2 | 14 | 1 |
| 486781 | SU.01.04 2/2 | 2 | 1 |
| 486782 | GM.01.02 | 18 | 1 |
| 486783 | GK.04.02 | 2 | 1 |
| 486784 | GK.05.02 | 8 | 1 |
| 486785 | GK.05.02 | 9 | 1 |
| 486786 | GL.04.02 | 28 | 1 |
| 486786 | GL.04.03 | 39 | 1 |
| 486787 | GL.04.02 | 27 | 1 |
| 486787 | GL.04.03 | 38 | 1 |
| 486796 | GL.01.01 | 11 | 1 |
| 486796 | GL.01.02 | 11 | 1 |
| 486797 | GL.01.01 | 12 | 1 |

| N° Codice | N° Tavola | Pos. | Q. |
|-----------|---------------|------|----|
| 486797 | GL.01.02 | 12 | 1 |
| 486799 | GL.04.03 | 27 | 1 |
| 486807 | SV.02.01 2/2 | 18 | 1 |
| 486807 | SV.03.01 2/2 | 10 | 1 |
| 486818 | GK.04.02 | 16 | 1 |
| 486855 | SV.04.01 2/2 | 18 | 1 |
| 486855 | SV.05.01 2/2 | 10 | 1 |
| 486862 | SV.02.01 2/2 | 18 | 1 |
| 486863 | SV.05.01 2/2 | 10 | 1 |
| 486864 | SV.04.01 2/2 | 18 | 1 |
| 486864 | SV.05.01 2/2 | 10 | 1 |
| 486865 | SV.04.01 2/2 | 18 | 1 |
| 486865 | SV.05.01 2/2 | 10 | 1 |
| 486890 | SV.04.01 2/2 | 18 | 1 |
| 486897 | SV.02.01 1/2 | 3 | 2 |
| 486897 | SV.03.01 1/2 | 3 | 2 |
| 486897 | SV.04.01 1/2 | 3 | 2 |
| 486897 | SV.05.01 1/2 | 3 | 2 |
| 486897 | SV.06.01 | 9 | 2 |
| 486978 | SU.01.01A 2/2 | 1 | 1 |
| 486978 | SU.01.04 2/2 | 1 | 1 |
| 487009 | GJ.01.01 | 34 | 1 |
| 488009 | GM.02.01 | 4 | 1 |

| N° Codice | N° Tavola | Pos. | Q. |
|-----------|--------------|------|----|
| 488037 | GM.02.01 | 6 | 1 |
| 488038 | GM.02.01 | 12 | 1 |
| 488039 | GM.02.01 | 10 | 2 |
| 488045 | GM.02.01 | 11 | 1 |
| 492851 | GK.01.01 3/3 | 15 | 1 |
| 492852 | GK.06.01 1/2 | 3 | 1 |
| 492852 | GK.06.02 2/3 | 3 | 1 |
| 492853 | GK.01.01 2/3 | 6 | 1 |
| 492854 | GK.06.01 2/2 | 2 | 1 |
| 492854 | GK.06.02 1/3 | 2 | 1 |
| 492855 | GK.01.01 2/3 | 4 | 1 |
| 492856 | GK.06.01 1/2 | 1 | 1 |
| 492856 | GK.06.02 2/3 | 1 | 1 |
| 492857 | GK.01.01 3/3 | 17 | 1 |
| 492858 | GK.01.01 2/3 | 7 | 1 |
| 492859 | GK.01.01 3/3 | 14 | 1 |
| 492860 | GK.06.01 2/2 | 3 | 1 |
| 492860 | GK.06.02 1/3 | 3 | 1 |
| 492862 | GK.01.01 2/3 | 14 | 1 |
| 492862 | GK.01.03 2/2 | 14 | 1 |
| 492866 | GK.06.01 1/2 | 5 | 1 |
| 492866 | GK.06.01 2/2 | 6 | 1 |
| 492866 | GK.06.03 1/2 | 5 | 1 |

INDICE PROGRESSIVO DEI CODICI

* Index progressif des codes

* Progressive codes index

* Progressiver Index der Kennnummern

* Índice progresivo de los códigos

Ed.
11/2004

PM SERIE
34 - 37

| N° Codice | N° Tavola | Pos. | Q. |
|--------------|--------------|------|----|
| 492866 | GK.06.03 2/2 | 6 | 1 |
| 492872 | GK.01.01 2/3 | 21 | 1 |
| 492872 | GK.01.01 3/3 | 2 | 1 |
| 492872 | GK.01.03 1/2 | 2 | 1 |
| 492872 | GK.01.03 2/2 | 23 | 1 |
| 492896 | GL.07.01 | 3 | 1 |
| 492900 | GL.04.01 | 6 | 1 |
| 492900 | GL.04.02 | 3 | 1 |
| 492900 | GL.04.03 | 3 | 1 |
| 492911 | GL.03.01 | 6 | 1 |
| 492914 | GL.06.01 | 6 | 1 |
| 492915 | GK.06.01 1/2 | 6 | 1 |
| 492915 | GK.06.01 2/2 | 5 | 1 |
| 492915 | GK.06.03 1/2 | 6 | 1 |
| 492915 | GK.06.03 2/2 | 5 | 1 |
| 493017 | GK.06.02 1/3 | 15 | 1 |
| 493017 | GK.06.02 2/3 | 8 | 1 |
| 493017 | GK.06.04 1/3 | 3 | 1 |
| 493017 | GK.06.04 2/3 | 8 | 1 |
| 493018 | GK.06.02 1/3 | 10 | 1 |
| 493018 | GK.06.02 2/3 | 11 | 1 |
| 493018 | GK.06.04 1/3 | 10 | 1 |
| 493018 | GK.06.04 2/3 | 11 | 1 |

| N° Codice | N° Tavola | Pos. | Q. |
|--------------|--------------|------|----|
| 493019 | GK.06.02 3/3 | 2 | 1 |
| 493019 | GK.06.04 3/3 | 2 | 1 |
| 493020 | GK.06.02 3/3 | 3 | 1 |
| 493020 | GK.06.04 3/3 | 3 | 1 |
| 493036 | GL.02.01 | 20 | 1 |
| 493037 | GL.02.01 | 5 | 1 |
| 493037 | GL.02.02 | 5 | 1 |
| 493038 | GL.02.02 | 13 | 1 |
| 493039 | GL.02.01 | 7 | 1 |
| 493039 | GL.02.02 | 7 | 1 |
| 493040 | GL.03.01 | 3 | 1 |
| 493041 | GL.04.01 | 7 | 1 |
| 493041 | GL.04.02 | 4 | 1 |
| 493041 | GL.04.03 | 4 | 1 |
| 493042 | GL.04.02 | 18 | 1 |
| 493042 | GL.04.03 | 14 | 1 |
| 493043 | GL.05.01 | 2 | 1 |
| 493044 | GL.06.01 | 5 | 1 |
| 493045 | GL.07.01 | 2 | 1 |
| 493046 | GL.02.01 | 13 | 1 |
| 493047 | GL.04.02 | 23 | 1 |
| 493047 | GL.04.03 | 22 | 1 |
| 493048 | GL.04.02 | 29 | 1 |

| N° Codice | N° Tavola | Pos. | Q. |
|--------------|--------------|------|----|
| 493048 | GL.04.03 | 36 | 1 |
| 493049 | GL.04.02 | 30 | 1 |
| 493049 | GL.04.03 | 37 | 1 |
| 493050 | GL.04.02 | 33 | 1 |
| 493051 | GL.04.02 | 34 | 1 |
| 493052 | GL.04.02 | 42 | 1 |
| 493052 | GL.04.03 | 41 | 1 |
| 493053 | GL.04.02 | 43 | 1 |
| 493053 | GL.04.03 | 42 | 1 |
| 493054 | GL.02.01 | 31 | 1 |
| 493054 | GL.02.02 | 31 | 1 |
| 493055 | GK.02.01 | 10 | 1 |
| 493055 | GK.02.02 | 10 | 1 |
| 493055 | GK.02.03 | 10 | 1 |
| 493056 | GK.02.01 | 11 | 1 |
| 493056 | GK.02.02 | 9 | 1 |
| 493056 | GK.02.03 | 11 | 1 |
| 493059 | GL.01.01 | 23 | 1 |
| 493060 | GL.01.01 | 19 | 1 |
| 493061 | GL.01.01 | 21 | 1 |
| 493061 | GL.01.02 | 21 | 1 |
| 493062 | GL.01.01 | 20 | 1 |
| 493062 | GL.01.02 | 20 | 1 |

| N° Codice | N° Tavola | Pos. | Q. |
|--------------|--------------|------|----|
| 493065 | GL.04.03 | 31 | 1 |
| 493066 | GL.04.03 | 30 | 1 |
| 493067 | GL.01.02 | 19 | 1 |
| 493119 | GL.05.01 | 5 | 1 |
| 493255 | SV.02.01 1/2 | 9 | 2 |
| 493255 | SV.04.01 1/2 | 9 | 2 |
| 493255 | SV.06.01 | 10 | 2 |
| 493256 | SV.03.01 1/2 | 9 | 2 |
| 493256 | SV.05.01 1/2 | 9 | 2 |
| 493562 | GK.02.01A | 11 | 1 |
| 493562 | GK.02.02A | 10 | 1 |
| 493563 | GK.02.01A | 10 | 1 |
| 493563 | GK.02.02A | 9 | 1 |
| 494019 | GN.01.01 | 14 | 1 |
| 494019 | GN.02.01 | 14 | 1 |
| 494019 | GN.03.01 | 14 | 1 |
| 494019 | GN.07.01 | 14 | 1 |
| 494019 | GN.08.01 | 14 | 1 |
| 494019 | GN.09.01 | 14 | 1 |
| 494019 | GN.10.01 | 14 | 1 |
| 494022 | GN.01.01 | 13 | 1 |
| 494022 | GN.02.01 | 13 | 1 |
| 494022 | GN.03.01 | 13 | 1 |

INDICE PROGRESSIVO DEI CODICI

* *Index progressif des codes*
* *Progressive codes index*

* *Progressiver Index der Kennnummern*
* *Índice progresivo de los códigos*

Ed.
11/2004

PM SERIE
34 - 37

| N° Codice | N° Tavola | Pos. | Q. |
|--------------|--------------|------|----|
| 494022 | GN.06.01 | 9 | 1 |
| 494022 | GN.07.01 | 13 | 1 |
| 494022 | GN.08.01 | 13 | 1 |
| 494022 | GN.09.01 | 13 | 1 |
| 494022 | GN.10.01 | 13 | 1 |
| 494095 | SU.01.04 1/2 | 23 | 1 |
| 494152 | GN.06.01 | 2 | 1 |
| 494152 | GN.07.01 | 7 | 2 |
| 494152 | GN.08.01 | 7 | 2 |
| 494152 | GN.09.01 | 7 | 2 |
| 494152 | GN.10.01 | 7 | 2 |
| 494152 | GN.12.01 | 4 | 1 |
| 494168 | GN.01.01 | 3 | 1 |
| 494169 | GN.01.01 | 4 | 5 |
| 494169 | GN.02.01 | 4 | 6 |
| 494169 | GN.03.01 | 4 | 7 |
| 494169 | GN.06.01 | 4 | 1 |
| 494169 | GN.07.01 | 4 | 4 |
| 494169 | GN.08.01 | 4 | 5 |
| 494169 | GN.09.01 | 4 | 6 |
| 494169 | GN.10.01 | 4 | 7 |
| 494170 | GN.01.01 | 5 | 5 |
| 494170 | GN.02.01 | 5 | 6 |

| N° Codice | N° Tavola | Pos. | Q. |
|--------------|--------------|------|----|
| 494170 | GN.03.01 | 5 | 6 |
| 494170 | GN.06.01 | 5 | 1 |
| 494170 | GN.07.01 | 5 | 4 |
| 494170 | GN.08.01 | 5 | 5 |
| 494170 | GN.09.01 | 5 | 6 |
| 494170 | GN.10.01 | 5 | 7 |
| 494171 | GN.01.01 | 6 | 3 |
| 494171 | GN.02.01 | 6 | 5 |
| 494171 | GN.03.01 | 6 | 6 |
| 494171 | GN.06.01 | 6 | 2 |
| 494171 | GN.07.01 | 6 | 2 |
| 494171 | GN.08.01 | 6 | 4 |
| 494171 | GN.09.01 | 6 | 6 |
| 494171 | GN.10.01 | 6 | 8 |
| 494172 | GN.01.01 | 7 | 1 |
| 494172 | GN.02.01 | 7 | 1 |
| 494172 | GN.03.01 | 7 | 1 |
| 494173 | GN.01.01 | 8 | 4 |
| 494173 | GN.02.01 | 8 | 5 |
| 494173 | GN.03.01 | 8 | 5 |
| 494173 | GN.07.01 | 8 | 4 |
| 494173 | GN.08.01 | 8 | 5 |
| 494173 | GN.09.01 | 8 | 6 |

| N° Codice | N° Tavola | Pos. | Q. |
|--------------|--------------|------|----|
| 494173 | GN.10.01 | 8 | 7 |
| 494174 | GN.01.01 | 9 | 4 |
| 494174 | GN.02.01 | 9 | 4 |
| 494174 | GN.03.01 | 9 | 4 |
| 494174 | GN.07.01 | 9 | 4 |
| 494174 | GN.08.01 | 9 | 4 |
| 494174 | GN.09.01 | 9 | 4 |
| 494174 | GN.10.01 | 9 | 4 |
| 494176 | GN.01.01 | 11 | 2 |
| 494176 | GN.02.01 | 11 | 2 |
| 494176 | GN.03.01 | 11 | 2 |
| 494176 | GN.07.01 | 11 | 2 |
| 494176 | GN.08.01 | 11 | 2 |
| 494176 | GN.09.01 | 11 | 2 |
| 494176 | GN.10.01 | 11 | 2 |
| 494178 | GN.01.01 | 15 | 1 |
| 494178 | GN.02.01 | 15 | 1 |
| 494178 | GN.03.01 | 15 | 1 |
| 494178 | GN.06.01 | 10 | 1 |
| 494178 | GN.07.01 | 15 | 1 |
| 494178 | GN.08.01 | 15 | 1 |
| 494178 | GN.09.01 | 15 | 1 |
| 494178 | GN.10.01 | 15 | 1 |

| N° Codice | N° Tavola | Pos. | Q. |
|--------------|--------------|------|----|
| 494179 | GN.01.01 | 17 | 6 |
| 494179 | GN.02.01 | 17 | 7 |
| 494179 | GN.03.01 | 17 | 8 |
| 494179 | GN.06.01 | 13 | 3 |
| 494179 | GN.07.01 | 17 | 6 |
| 494179 | GN.08.01 | 17 | 7 |
| 494179 | GN.09.01 | 17 | 8 |
| 494179 | GN.10.01 | 17 | 9 |
| 494180 | GN.01.01 | 16 | 18 |
| 494180 | GN.02.01 | 16 | 21 |
| 494180 | GN.03.01 | 16 | 24 |
| 494180 | GN.06.01 | 12 | 6 |
| 494180 | GN.07.01 | 16 | 18 |
| 494180 | GN.08.01 | 16 | 21 |
| 494180 | GN.09.01 | 16 | 24 |
| 494180 | GN.10.01 | 16 | 27 |
| 494196 | GN.01.01 | 23 | 10 |
| 494196 | GN.02.01 | 23 | 12 |
| 494196 | GN.03.01 | 23 | 14 |
| 494196 | GN.07.01 | 23 | 8 |
| 494196 | GN.08.01 | 23 | 10 |
| 494196 | GN.09.01 | 23 | 12 |
| 494196 | GN.10.01 | 23 | 14 |

INDICE PROGRESSIVO DEI CODICI

* Index progressif des codes

* Progressive codes index

* Progressiver Index der Kennnummern

* Índice progresivo de los códigos

Ed.
11/2004

PM SERIE
34 - 37

| N° Codice | N° Tavola | Pos. | Q. |
|--------------|--------------|------|----|
| 494197 | GN.01.01 | 24 | 10 |
| 494197 | GN.02.01 | 24 | 12 |
| 494197 | GN.03.01 | 24 | 14 |
| 494197 | GN.06.01 | 15 | 2 |
| 494197 | GN.07.01 | 24 | 8 |
| 494197 | GN.08.01 | 24 | 10 |
| 494197 | GN.09.01 | 24 | 12 |
| 494197 | GN.10.01 | 24 | 14 |
| 494215 | GN.01.01 | 21 | 10 |
| 494215 | GN.02.01 | 21 | 12 |
| 494215 | GN.03.01 | 21 | 14 |
| 494215 | GN.07.01 | 21 | 8 |
| 494215 | GN.08.01 | 21 | 10 |
| 494215 | GN.09.01 | 21 | 12 |
| 494215 | GN.10.01 | 21 | 14 |
| 494223 | GN.01.01 | 1 | 1 |
| 494223 | GN.02.01 | 1 | 1 |
| 494223 | GN.03.01 | 1 | 1 |
| 494223 | GN.06.01 | 1 | 1 |
| 494223 | GN.07.01 | 1 | 1 |
| 494223 | GN.08.01 | 1 | 1 |
| 494223 | GN.09.01 | 1 | 1 |
| 494223 | GN.10.01 | 1 | 1 |

| N° Codice | N° Tavola | Pos. | Q. |
|--------------|--------------|------|----|
| 494223 | GN.12.01 | 1 | 1 |
| 494286 | GN.01.01 | 18 | 2 |
| 494286 | GN.02.01 | 18 | 1 |
| 494286 | GN.02.01 | 26 | 1 |
| 494286 | GN.02.01 | 10 | |
| 494286 | GN.03.01 | 18 | 1 |
| 494286 | GN.03.01 | 26 | 1 |
| 494286 | GN.03.01 | 27 | 1 |
| 494286 | GN.03.01 | 10 | |
| 494286 | GN.06.01 | 14 | 1 |
| 494286 | GN.07.01 | 18 | 2 |
| 494286 | GN.08.01 | 18 | 2 |
| 494286 | GN.09.01 | 18 | 1 |
| 494286 | GN.10.01 | 18 | 1 |
| 494288 | GN.02.01 | 10 | 1 |
| 494288 | GN.03.01 | 10 | 1 |
| 494288 | GN.03.01 | 27 | 1 |
| 494288 | GN.08.01 | 27 | 1 |
| 494288 | GN.09.01 | 27 | 2 |
| 494288 | GN.10.01 | 27 | 3 |
| 494289 | GN.01.01 | 22 | 5 |
| 494289 | GN.02.01 | 22 | 6 |
| 494289 | GN.03.01 | 22 | 7 |

| N° Codice | N° Tavola | Pos. | Q. |
|--------------|--------------|------|----|
| 494289 | GN.06.01 | 18 | 1 |
| 494289 | GN.07.01 | 22 | 4 |
| 494289 | GN.08.01 | 22 | 5 |
| 494289 | GN.09.01 | 22 | 6 |
| 494289 | GN.10.01 | 22 | 7 |
| 494290 | GN.01.01 | A | 1 |
| 494290 | GN.02.01 | A | 1 |
| 494290 | GN.02.01 | F | |
| 494290 | GN.03.01 | A | 1 |
| 494290 | GN.03.01 | F | |
| 494290 | GN.03.01 | G | 1 |
| 494292 | GN.07.01 | C | 1 |
| 494292 | GN.08.01 | D | 1 |
| 494292 | GN.09.01 | D | 1 |
| 494292 | GN.10.01 | D | 1 |
| 494293 | GN.01.01 | D | 1 |
| 494293 | GN.02.01 | D | 1 |
| 494293 | GN.03.01 | D | 1 |
| 494293 | GN.07.01 | D | 1 |
| 494293 | GN.08.01 | E | 1 |
| 494293 | GN.09.01 | E | 1 |
| 494293 | GN.10.01 | E | 1 |
| 494297 | GN.06.01 | 11 | 1 |

| N° Codice | N° Tavola | Pos. | Q. |
|--------------|--------------|------|----|
| 494316 | GN.02.01 | F | 1 |
| 494316 | GN.03.01 | F | 1 |
| 494316 | GN.03.01 | G | 1 |
| 494316 | GN.08.01 | A | 1 |
| 494316 | GN.09.01 | A | 2 |
| 494316 | GN.10.01 | A | 3 |
| 494324 | GN.01.01 | 10 | 1 |
| 494324 | GN.02.01 | 25 | 1 |
| 494324 | GN.03.01 | 25 | 1 |
| 494324 | GN.06.01 | 7 | 1 |
| 494325 | GN.01.01 | B | 1 |
| 494325 | GN.02.01 | B | 1 |
| 494325 | GN.03.01 | B | 1 |
| 494325 | GN.07.01 | B | 1 |
| 494325 | GN.08.01 | C | 1 |
| 494325 | GN.09.01 | C | 1 |
| 494325 | GN.10.01 | C | 1 |
| 494326 | GN.01.01 | E | 1 |
| 494326 | GN.02.01 | E | 1 |
| 494326 | GN.03.01 | E | 1 |
| 494326 | GN.06.01 | A | 1 |
| 494327 | GN.03.01 | 3 | 1 |
| 494327 | GN.09.01 | 3 | 1 |

INDICE PROGRESSIVO DEI CODICI

* *Index progressif des codes*
* *Progressive codes index*

* *Progressiver Index der Kennnummern*
* *Índice progresivo de los códigos*

Ed.
11/2004

PM SERIE
34 - 37

| N° Codice | N° Tavola | Pos. | Q. |
|--------------|--------------|------|----|
| 494343 | SU.01.04 1/2 | 22 | 1 |
| 494350 | GN.06.01 | 3 | 1 |
| 494352 | GN.01.01 | 19 | 2 |
| 494352 | GN.02.01 | 19 | 2 |
| 494352 | GN.03.01 | 19 | 2 |
| 494352 | GN.07.01 | 19 | 2 |
| 494352 | GN.08.01 | 19 | 2 |
| 494352 | GN.09.01 | 19 | 2 |
| 494352 | GN.10.01 | 19 | 2 |
| 494359 | GN.06.01 | 8 | 1 |
| 494360 | GN.07.01 | E | 1 |
| 494360 | GN.08.01 | G | 1 |
| 494360 | GN.09.01 | G | 1 |
| 494360 | GN.10.01 | G | 1 |
| 494361 | GN.07.01 | A | 1 |
| 494361 | GN.08.01 | B | 1 |
| 494361 | GN.09.01 | B | 1 |
| 494361 | GN.10.01 | B | 1 |
| 494363 | GN.07.01 | 10 | 5 |
| 494363 | GN.08.01 | 10 | 5 |
| 494363 | GN.09.01 | 10 | 5 |
| 494363 | GN.10.01 | 10 | 5 |
| 494363 | GN.12.01 | 2 | 4 |

| N° Codice | N° Tavola | Pos. | Q. |
|--------------|---------------|------|----|
| 494364 | GN.12.01 | 5 | 1 |
| 494369 | GN.10.01 | 3 | 1 |
| 494415 | GN.01.01 | 12 | 1 |
| 494415 | GN.02.01 | 12 | 1 |
| 494415 | GN.03.01 | 12 | 1 |
| 494415 | GN.07.01 | 12 | 1 |
| 494415 | GN.08.01 | 12 | 1 |
| 494415 | GN.09.01 | 12 | 1 |
| 494415 | GN.10.01 | 12 | 1 |
| 494437 | GN.01.01 | 20 | 1 |
| 494437 | GN.02.01 | 20 | 1 |
| 494437 | GN.03.01 | 20 | 1 |
| 494437 | GN.07.01 | 20 | 1 |
| 494437 | GN.08.01 | 20 | 1 |
| 494437 | GN.09.01 | 20 | 1 |
| 494437 | GN.10.01 | 20 | 1 |
| 494469 | GN.01.01 | C | 1 |
| 494469 | GN.02.01 | C | 1 |
| 494469 | GN.03.01 | C | 1 |
| 495075 | GM.01.01 | 4 | 1 |
| 495075 | GM.01.02 | 4 | 1 |
| 495075 | SU.01.01A 2/2 | 4 | 1 |
| 495075 | SU.01.02A 2/2 | 4 | 1 |

| N° Codice | N° Tavola | Pos. | Q. |
|--------------|---------------|------|----|
| 495075 | SU.01.04 2/2 | 4 | 1 |
| 495075 | SX.03.01 | 9 | 1 |
| 495163 | GJ.03.01 2/2 | 11 | 2 |
| 495163 | GJ.03.01A 2/2 | 11 | 2 |
| 495163 | GM.01.01 | 16 | 1 |
| 495163 | GM.01.02 | 16 | 1 |
| 495163 | SU.01.01A 1/2 | 12 | 1 |
| 495163 | SU.01.02A 1/2 | 18 | 1 |
| 495163 | SU.01.04 1/2 | 12 | 1 |
| 495226 | GK.03.01 | 4 | 1 |
| 495226 | GK.03.02 | 4 | 1 |
| 495226 | GK.04.01 | 16 | 1 |
| 495226 | GK.04.02 | 10 | 1 |
| 495241 | GH.01.01 | 6 | 1 |
| 495241 | GH.01.01A | 6 | 1 |
| 495241 | GH.02.01 | 6 | 1 |
| 495241 | GH.03.01 | 6 | 1 |
| 495241 | GH.04.01 | 6 | 1 |
| 495241 | GH.05.01 | 6 | 1 |
| 495241 | GH.06.02 | 6 | 1 |
| 495241 | GH.07.02 | 6 | 1 |
| 495358 | SU.01.01 | 9 | 1 |
| 495358 | SU.01.02 | 9 | 1 |

| N° Codice | N° Tavola | Pos. | Q. |
|--------------|---------------|------|----|
| 495394 | GK.01.01 2/3 | 20 | 1 |
| 495394 | GK.01.01 3/3 | 4 | 1 |
| 495394 | GK.01.03 1/2 | 4 | 1 |
| 495394 | GK.01.03 2/2 | 20 | 1 |
| 495394 | GK.06.02 1/3 | 5 | 1 |
| 495394 | GK.06.02 2/3 | 5 | 1 |
| 495394 | GK.06.04 1/3 | 5 | 1 |
| 495394 | GK.06.04 2/3 | 5 | 1 |
| 495420 | GJ.03.01 2/2 | 12 | 1 |
| 495420 | GJ.03.01A 2/2 | 12 | 1 |
| 495425 | GL.04.02 | 9 | 1 |
| 495425 | GL.04.03 | 9 | 1 |
| 495439 | GK.06.01 1/2 | 7 | 1 |
| 495439 | GK.06.01 2/2 | 7 | 1 |
| 495439 | GK.06.03 1/2 | 7 | 1 |
| 495461 | SU.01.01 | 12 | 1 |
| 495461 | SU.01.02 | 12 | 1 |
| 495463 | GK.04.01 | 20 | 1 |
| 495463 | GK.04.02 | 18 | 1 |
| 495471 | GK.03.01 | 3 | 1 |
| 495471 | GK.03.02 | 3 | 1 |
| 495472 | GK.04.01 | 8 | 1 |
| 495472 | GK.04.02 | 11 | 1 |

INDICE PROGRESSIVO DEI CODICI

* Index progressif des codes

* Progressive codes index

* Progressiver Index der Kennnummern

* Índice progresivo de los códigos

Ed.
11/2004

PM SERIE
34 - 37

| N° Codice | N° Tavola | Pos. | Q. |
|--------------|---------------|------|----|
| 495473 | GL.01.01 | 17 | 1 |
| 495473 | GL.02.01 | 35 | 1 |
| 495475 | GL.01.02 | 17 | 1 |
| 495475 | GL.04.02 | 16 | 1 |
| 495477 | GK.02.01 | 7 | 1 |
| 495477 | GK.02.02 | 13 | 1 |
| 495479 | GL.05.01 | 15 | 1 |
| 495480 | GL.02.02 | 17 | 1 |
| 495480 | GL.04.03 | 21 | 1 |
| 495532 | SU.01.01A 1/2 | 11 | 1 |
| 495532 | SU.01.02A 1/2 | 8 | 1 |
| 495532 | SU.01.04 1/2 | 11 | 1 |
| 495560 | GK.02.03 | 7 | 1 |
| 495565 | GK.02.01A | 7 | 1 |
| 495565 | GK.02.02A | 13 | 1 |
| 495566 | GK.02.01A | 15 | 2 |
| 495566 | GK.02.02A | 18 | 2 |
| 497029 | GL.03.01 | 7 | 3 |
| 497029 | GL.04.01 | 15 | 3 |
| 497029 | GL.04.02 | 20 | 3 |
| 497029 | GL.04.03 | 18 | 3 |
| 497029 | GL.05.01 | 13 | 3 |
| 497029 | GL.06.01 | 12 | 3 |

| N° Codice | N° Tavola | Pos. | Q. |
|--------------|---------------|------|----|
| 497029 | GL.07.01 | 13 | 3 |
| 497060 | SV.06.01 | 4 | 4 |
| 497075 | GI.02.01 | 38 | 3 |
| 497105 | GI.01.01 | 46 | 1 |
| 497105 | GI.01.02 | 46 | 1 |
| 497110 | GK.06.02 3/3 | 5 | 1 |
| 497110 | GK.06.04 3/3 | 5 | 1 |
| 497111 | GB.01.01 | 18 | 2 |
| 497111 | GB.02.01 3/3 | 18 | 2 |
| 497111 | GJ.03.01 1/2 | 19 | 2 |
| 497111 | GJ.03.01A 1/2 | 19 | 2 |
| 497115 | GM.01.01 | 20 | 2 |
| 497115 | GM.01.02 | 19 | 2 |
| 497115 | SU.01.01A 2/2 | 9 | 2 |
| 497115 | SU.01.02A 2/2 | 1 | 2 |
| 497115 | SU.01.04 2/2 | 9 | 2 |
| 497117 | GL.02.01 | 34 | 2 |
| 497117 | GL.02.02 | 21 | 2 |
| 497117 | GL.04.01 | 14 | 1 |
| 497117 | GL.05.01 | 9 | 1 |
| 497117 | GL.06.01 | 9 | 1 |
| 497117 | GL.07.01 | 7 | 1 |
| 497118 | GI.01.01 | 2 | 6 |

| N° Codice | N° Tavola | Pos. | Q. |
|--------------|--------------|------|----|
| 497118 | GI.01.01 | 42 | 5 |
| 497118 | GI.01.02 | 2 | 2 |
| 497118 | GI.01.02 | 42 | 5 |
| 497118 | GJ.02.01 | 1 | 8 |
| 497118 | GK.04.01 | 13 | 1 |
| 497118 | GK.04.02 | 5 | 1 |
| 497118 | SV.01.01 | 24 | 1 |
| 497118 | SW.02.01 | 29 | 1 |
| 497119 | GJ.02.02 1/3 | 13 | 8 |
| 497121 | GA.01.01 | 7 | 8 |
| 497122 | GL.04.02 | 39 | 20 |
| 497122 | GL.04.03 | 43 | 24 |
| 497123 | GI.01.01 | 36 | 4 |
| 497123 | GI.01.02 | 36 | 4 |
| 497124 | GL.04.03 | 47 | 4 |
| 497124 | SU.01.01 | 7 | 2 |
| 497124 | SU.01.02 | 7 | 2 |
| 497125 | GL.04.02 | 13 | 1 |
| 497125 | GL.04.03 | 17 | 1 |
| 497130 | GG.08.01 | 7 | 4 |
| 497130 | GG.09.01 | 7 | 4 |
| 497130 | GI.01.01 | 21 | 8 |
| 497130 | GI.01.02 | 21 | 8 |

| N° Codice | N° Tavola | Pos. | Q. |
|--------------|---------------|------|----|
| 497130 | GJ.01.01 | 4 | 5 |
| 497130 | GJ.02.02 1/3 | 9 | 6 |
| 497130 | GJ.03.01 2/2 | 2 | 2 |
| 497130 | GJ.03.01A 2/2 | 2 | 2 |
| 497130 | GK.01.01 2/3 | 9 | 2 |
| 497130 | GK.01.01 3/3 | 6 | 2 |
| 497130 | GK.06.01 2/2 | 8 | 1 |
| 497130 | GK.06.02 1/3 | 11 | 1 |
| 497130 | GL.02.01 | 1 | 3 |
| 497130 | GL.02.02 | 1 | 3 |
| 497130 | GL.04.02 | 35 | 1 |
| 497130 | GL.04.03 | 46 | 3 |
| 497131 | GG.01.01 | 18 | 2 |
| 497131 | GI.01.01 | 33 | 1 |
| 497131 | GI.01.02 | 33 | 1 |
| 497131 | SV.02.01 2/2 | 20 | 4 |
| 497131 | SV.03.01 2/2 | 12 | 4 |
| 497131 | SV.04.01 2/2 | 20 | 4 |
| 497131 | SV.05.01 2/2 | 12 | 6 |
| 497131 | SV.06.01 | 11 | 3 |
| 497131 | SW.02.01 | 10 | 4 |
| 497132 | GB.01.01 | 26 | 4 |
| 497132 | GB.02.01 2/3 | 14 | 8 |

INDICE PROGRESSIVO DEI CODICI

* Index progressif des codes
* Progressive codes index

* Progressiver Index der Kennnummern
* Índice progresivo de los códigos

Ed.
11/2004

PM SERIE
34 - 37

| N° Codice | N° Tavola | Pos. | Q. |
|-----------|--------------|------|----|
| 497132 | GB.02.01 3/3 | 19 | 4 |
| 497132 | GG.03.01 | 18 | 6 |
| 497132 | GG.03.02 | 18 | 6 |
| 497132 | GG.04.01 | 17 | 6 |
| 497132 | GG.05.01 | 4 | 4 |
| 497132 | GG.05.02 | 4 | 4 |
| 497132 | GG.06.01 | 4 | 4 |
| 497132 | GG.06.02 | 4 | 4 |
| 497132 | GG.07.01 | 6 | 6 |
| 497132 | GI.01.02 | 19 | 1 |
| 497132 | GK.05.01 | 1 | 4 |
| 497132 | GK.05.02 | 1 | 4 |
| 497132 | GL.02.01 | 17 | 2 |
| 497132 | ST.01.01 | 4 | 4 |
| 497132 | ST.02.01 | 4 | 4 |
| 497132 | SW.02.01 | 19 | 1 |
| 497133 | GG.08.01 | 12 | 2 |
| 497133 | GI.02.01 | 28 | 2 |
| 497133 | GK.05.01 | 13 | 3 |
| 497133 | GK.05.02 | 12 | 3 |
| 497133 | GL.04.02 | 47 | 1 |
| 497133 | SV.02.01 1/2 | 10 | 2 |
| 497133 | SV.03.01 1/2 | 10 | 2 |

| N° Codice | N° Tavola | Pos. | Q. |
|-----------|--------------|------|----|
| 497133 | SV.04.01 1/2 | 10 | 2 |
| 497133 | SV.05.01 1/2 | 10 | 2 |
| 497135 | GG.01.01 | 25 | 1 |
| 497135 | GI.01.01 | 10 | 5 |
| 497135 | GI.01.02 | 10 | 5 |
| 497136 | GK.01.03 1/2 | 22 | 1 |
| 497136 | GK.01.03 2/2 | 9 | 1 |
| 497136 | GK.04.01 | 4 | 1 |
| 497136 | GK.04.02 | 14 | 1 |
| 497136 | SV.01.01 | 10 | 1 |
| 497136 | SV.01.02 | 6 | 1 |
| 497136 | SV.02.01 1/2 | 6 | 3 |
| 497136 | SV.03.01 1/2 | 6 | 3 |
| 497136 | SV.04.01 1/2 | 6 | 3 |
| 497136 | SV.05.01 1/2 | 6 | 3 |
| 497136 | SV.06.01 | 16 | 2 |
| 497137 | GJ.02.02 1/3 | 7 | 6 |
| 497137 | GK.01.03 1/2 | 25 | 1 |
| 497137 | GK.01.03 2/2 | 26 | 1 |
| 497137 | GK.03.01 | 1 | 4 |
| 497137 | GK.03.02 | 1 | 4 |
| 497137 | GK.04.01 | 9 | 4 |
| 497137 | GK.04.02 | 13 | 4 |

| N° Codice | N° Tavola | Pos. | Q. |
|-----------|--------------|------|----|
| 497137 | SU.01.01 | 14 | 2 |
| 497137 | SU.01.02 | 14 | 2 |
| 497138 | GL.04.02 | 26 | 2 |
| 497138 | GL.04.03 | 35 | 2 |
| 497138 | SV.02.01 2/2 | 3 | 2 |
| 497138 | SV.03.01 2/2 | 1 | 2 |
| 497138 | SV.04.01 2/2 | 3 | 2 |
| 497138 | SV.05.01 2/2 | 1 | 4 |
| 497139 | GK.03.01 | 11 | 1 |
| 497139 | GK.03.02 | 11 | 1 |
| 497139 | GL.01.01 | 14 | 1 |
| 497139 | GL.01.02 | 14 | 1 |
| 497141 | GL.02.01 | 19 | 2 |
| 497141 | GL.02.02 | 19 | 2 |
| 497143 | GI.01.01 | 27 | 5 |
| 497143 | GI.01.02 | 27 | 7 |
| 497143 | GI.01.02 | 59 | 6 |
| 497144 | GB.02.01 2/3 | 6 | 4 |
| 497144 | GD.02.01 | 19 | 2 |
| 497144 | GD.02.01A | 19 | 2 |
| 497144 | GJ.01.01 | 24 | 3 |
| 497145 | GL.02.01 | 10 | 2 |
| 497145 | GL.02.02 | 10 | 2 |

| N° Codice | N° Tavola | Pos. | Q. |
|-----------|--------------|------|----|
| 497146 | GB.02.01 2/3 | 9 | 8 |
| 497146 | GI.01.01 | 16 | 3 |
| 497146 | GI.01.02 | 16 | 3 |
| 497147 | GI.02.01 | 18 | 10 |
| 497147 | SV.02.01 2/2 | 25 | 4 |
| 497147 | SV.04.01 2/2 | 25 | 4 |
| 497149 | GJ.02.02 1/3 | 12 | 4 |
| 497153 | GJ.02.01 | 17 | 1 |
| 497155 | SV.05.01 2/2 | 17 | 1 |
| 497158 | ST.03.01 | 6 | 1 |
| 497158 | ST.04.01 | 6 | 2 |
| 497158 | ST.05.01 | 10 | 2 |
| 497158 | ST.06.01 | 11 | 2 |
| 497158 | ST.07.01 | 6 | 2 |
| 497164 | GB.02.01 2/3 | 4 | 8 |
| 497170 | GF.01.01 | 14 | 1 |
| 497170 | GF.02.01 | 14 | 1 |
| 497170 | GF.02.01A | 14 | 1 |
| 497175 | GC.01.01 | 5 | 1 |
| 497175 | GJ.01.01 | 39 | 4 |
| 497185 | GD.01.01 | 4 | 2 |
| 497185 | GD.02.01 | 2 | 5 |
| 497185 | GD.02.01A | 2 | 5 |

INDICE PROGRESSIVO DEI CODICI

* Index progressif des codes

* Progressive codes index

* Progressiver Index der Kennnummern

* Índice progresivo de los códigos

Ed.
11/2004

PM SERIE
34 - 37

| N° Codice | N° Tavola | Pos. | Q. |
|--------------|---------------|------|----|
| 497185 | GG.01.01 | 2 | 2 |
| 497185 | GG.02.01 | 2 | 2 |
| 497191 | GA.02.01 | 8 | 16 |
| 497202 | GJ.02.01 | 7 | 2 |
| 497208 | GL.02.01 | 15 | 3 |
| 497208 | GL.02.02 | 15 | 3 |
| 497209 | GI.01.01 | 8 | 8 |
| 497209 | GI.01.02 | 8 | 8 |
| 497209 | GM.01.01 | 9 | 2 |
| 497217 | GG.11.01 | 7 | 2 |
| 497217 | GG.12.01 | 7 | 2 |
| 497217 | GG.13.01 | 7 | 2 |
| 497225 | GA.01.01 | 12 | 1 |
| 497225 | GI.02.01 | 13 | 4 |
| 497225 | SU.01.02A 1/2 | 22 | 2 |
| 497232 | GG.08.01 | 2 | 4 |
| 497232 | GG.09.01 | 2 | 4 |
| 497232 | GG.12.01 | 17 | 2 |
| 497232 | GG.13.01 | 16 | 2 |
| 497232 | ST.04.01 | 8 | 2 |
| 497239 | GI.01.01 | 24 | 2 |
| 497239 | GI.01.02 | 24 | 2 |
| 497239 | SV.01.01 | 21 | 2 |

| N° Codice | N° Tavola | Pos. | Q. |
|--------------|--------------|------|----|
| 497245 | GJ.02.01 | 4 | 2 |
| 497248 | GG.03.01 | 5 | 4 |
| 497248 | GG.03.02 | 5 | 4 |
| 497248 | GG.04.01 | 5 | 4 |
| 497248 | GG.05.01 | 11 | 4 |
| 497248 | GG.05.02 | 11 | 4 |
| 497248 | GG.06.01 | 7 | 4 |
| 497248 | GG.06.02 | 7 | 4 |
| 497248 | GG.07.01 | 10 | 4 |
| 497248 | ST.01.01 | 11 | 4 |
| 497248 | ST.02.01 | 7 | 4 |
| 497249 | GL.01.01 | 8 | 2 |
| 497249 | GL.01.02 | 8 | 2 |
| 497251 | GK.01.03 1/2 | 17 | 1 |
| 497251 | GK.01.03 2/2 | 5 | 1 |
| 497252 | SW.02.01 | 5 | 2 |
| 497257 | GB.02.01 3/3 | 7 | 4 |
| 497257 | GG.11.01 | 5 | 8 |
| 497259 | GG.03.01 | 15 | 2 |
| 497259 | GG.03.02 | 15 | 2 |
| 497287 | GF.01.01 | 13 | 1 |
| 497287 | GF.02.01 | 13 | 1 |
| 497287 | GF.02.01A | 13 | 1 |

| N° Codice | N° Tavola | Pos. | Q. |
|--------------|---------------|------|----|
| 497295 | GJ.02.01 | 26 | 2 |
| 497306 | GL.02.01 | 23 | 1 |
| 497306 | GL.02.02 | 23 | 1 |
| 497341 | GK.02.01 | 5 | 2 |
| 497341 | GK.02.01A | 5 | 2 |
| 497341 | GK.02.02 | 6 | 2 |
| 497341 | GK.02.02A | 6 | 2 |
| 497341 | GK.02.03 | 5 | 2 |
| 497341 | SV.05.01 2/2 | 21 | 1 |
| 497353 | SV.02.01 2/2 | 24 | 4 |
| 497353 | SV.03.01 2/2 | 16 | 4 |
| 497353 | SV.04.01 2/2 | 24 | 4 |
| 497353 | SV.05.01 2/2 | 16 | 4 |
| 497391 | SV.02.01 2/2 | 1 | 7 |
| 497391 | SV.04.01 2/2 | 1 | 7 |
| 497405 | SU.01.01A 1/2 | 19 | 1 |
| 497405 | SU.01.02A 1/2 | 21 | 2 |
| 497405 | SU.01.04 1/2 | 26 | 1 |
| 497409 | SW.02.01 | 22 | 2 |
| 497423 | SW.02.01 | 14 | 2 |
| 497499 | GG.02.02 | 2 | 4 |
| 497850 | GD.01.01 | 12 | 2 |
| 497850 | GD.02.01 | 6 | 10 |

| N° Codice | N° Tavola | Pos. | Q. |
|--------------|---------------|------|----|
| 497850 | GD.02.01A | 6 | 10 |
| 497850 | GG.01.01 | 13 | 2 |
| 497850 | GG.02.01 | 13 | 2 |
| 497850 | GJ.02.01 | 23 | 2 |
| 497850 | GK.01.01 2/3 | 13 | 2 |
| 497850 | GK.01.01 3/3 | 9 | 2 |
| 497850 | GK.01.03 1/2 | 9 | 2 |
| 497850 | GK.01.03 2/2 | 13 | 2 |
| 497874 | GI.02.01 | 12 | 4 |
| 497886 | GG.12.01 | 5 | 8 |
| 497886 | GG.13.01 | 5 | 8 |
| 497898 | GE.03.01 | 7 | 1 |
| 497908 | GG.09.01 | 9 | 4 |
| 497908 | SU.01.01 | 10 | 2 |
| 497908 | SU.01.01A 1/2 | 10 | 2 |
| 497908 | SU.01.02 | 10 | 2 |
| 497908 | SU.01.02A 1/2 | 6 | 2 |
| 497908 | SU.01.04 1/2 | 10 | 2 |
| 497908 | SU.01.04 1/2 | 29 | 1 |
| 497933 | GG.03.02 | 21 | 3 |
| 497949 | GG.01.01 | 8 | 2 |
| 497949 | GG.02.01 | 8 | 2 |
| 497949 | GG.02.02 | 4 | 1 |

INDICE PROGRESSIVO DEI CODICI

* Index progressif des codes
* Progressive codes index

* Progressiver Index der Kennnummern
* Índice progresivo de los códigos

Ed.
11/2004

PM SERIE
34 - 37

| N° Codice | N° Tavola | Pos. | Q. |
|-----------|-----------|------|----|
| 497949 | GG.03.01 | 8 | 1 |
| 497949 | GG.03.02 | 8 | 1 |
| 497949 | GG.04.01 | 8 | 1 |
| 497949 | GG.05.02 | 12 | 1 |
| 497949 | GG.06.02 | 11 | 1 |
| 497963 | GH.01.01 | 7 | 1 |
| 497963 | GH.01.01A | 7 | 1 |
| 497963 | GH.02.01 | 7 | 1 |
| 497963 | GH.03.01 | 7 | 1 |
| 497963 | GH.04.01 | 7 | 1 |
| 497963 | GH.05.01 | 7 | 1 |
| 497963 | GH.06.01 | 5 | 1 |
| 497963 | GH.06.02 | 7 | 1 |
| 497963 | GH.07.01 | 5 | 1 |
| 497963 | GH.07.02 | 7 | 1 |
| 497963 | GH.08.01 | 5 | 1 |
| 497963 | GJ.02.01 | 11 | 2 |
| 497964 | SW.02.01 | 16 | 2 |
| 497968 | GL.02.01 | 8 | 1 |
| 497968 | GL.02.02 | 8 | 1 |
| 497968 | GL.07.01 | 17 | 2 |
| 497995 | GI.02.01 | 25 | 10 |
| 498036 | GK.08.01 | 5 | 2 |

| N° Codice | N° Tavola | Pos. | Q. |
|-----------|---------------|------|----|
| 498036 | GK.08.02 | 5 | 2 |
| 498036 | GK.08.02A | 5 | 2 |
| 498038 | GL.01.01 | 16 | 2 |
| 498038 | GL.01.02 | 16 | 2 |
| 498071 | GL.01.01 | 1 | 2 |
| 498071 | GL.01.02 | 1 | 2 |
| 498072 | SV.02.01 2/2 | 10 | 7 |
| 498072 | SV.04.01 2/2 | 10 | 7 |
| 498073 | GC.01.01 | 10 | 3 |
| 498080 | GG.03.02 | 24 | 1 |
| 498084 | GJ.03.01 2/2 | 14 | 2 |
| 498084 | SU.01.01A 1/2 | 8 | 2 |
| 498084 | SU.01.02A 1/2 | 9 | 2 |
| 498084 | SU.01.04 1/2 | 8 | 2 |
| 498084 | SV.03.01 2/2 | 18 | 1 |
| 498084 | SV.04.01 2/2 | 28 | 1 |
| 498084 | SV.05.01 2/2 | 24 | 1 |
| 498097 | GE.01.01 | 2 | 4 |
| 498099 | GE.01.01 | 10 | 4 |
| 498099 | GI.01.01 | 38 | 5 |
| 498099 | GI.01.02 | 38 | 5 |
| 498099 | SV.01.01 | 15 | 1 |
| 498099 | SW.02.01 | 35 | 1 |

| N° Codice | N° Tavola | Pos. | Q. |
|-----------|--------------|------|----|
| 498101 | GB.01.01 | 12 | 4 |
| 498101 | GB.02.01 1/3 | 3 | 4 |
| 498101 | GG.02.02 | 6 | 2 |
| 498101 | GG.03.01 | 10 | 2 |
| 498101 | GG.03.02 | 10 | 2 |
| 498101 | GG.04.01 | 10 | 2 |
| 498101 | GG.05.01 | 2 | 2 |
| 498101 | GG.05.02 | 2 | 2 |
| 498101 | GG.06.01 | 2 | 2 |
| 498101 | GG.06.02 | 2 | 2 |
| 498101 | GG.07.01 | 2 | 2 |
| 498101 | GG.11.01 | 17 | 2 |
| 498101 | ST.01.01 | 2 | 2 |
| 498101 | ST.02.01 | 2 | 2 |
| 498113 | SV.01.01 | 12 | 1 |
| 498113 | SV.01.02 | 8 | 1 |
| 498133 | GB.02.01 2/3 | 12 | 8 |
| 498133 | GG.03.02 | 23 | 1 |
| 498133 | GL.02.01 | 28 | 3 |
| 498133 | GL.02.02 | 28 | 3 |
| 498133 | GL.07.01 | 10 | 3 |
| 498136 | SV.02.01 2/2 | 28 | 1 |
| 498137 | GG.09.01 | 15 | 1 |

| N° Codice | N° Tavola | Pos. | Q. |
|-----------|-----------|------|----|
| 498137 | GG.11.01 | 12 | 1 |
| 498137 | GG.12.01 | 12 | 1 |
| 498137 | GG.13.01 | 12 | 1 |